2 CENTS PAY NO MORE!

Chicago Daily Tribune

THE WORLD'S GREATEST NEWSPAPER

FINAL EDITION

VOLUME LXXXX.—NO. 122 C (REG. U. S. PAT. OFFICE) COPYRIGHT 1931 BY THE CHICAGO TRIBUNE.) FRIDAY, MAY 22, 1931.—36 PAGES THIS PAPER CONSISTS OF TWO SECTIONS—SECTION ONE * * * * PRICE TWO CENTS IN CHICAGO AND SUBURBS BLACKWELL THREE CENTS

CATCH 1,552 IN AUTO TAX NET

HOOVER PRAISES RED CROSS AT GOLDEN JUBILEE

Extols Voluntary Relief Ideals.

ARTHUR SEARS HENNING.
[Chicago Tribune Press Service.]

Washington, D. C., May 21.—[Special.]—Fifty years ago tonight 75 men and women met at the home of Clara Barton in Washington and organized the American Red Cross. Tonight at a dinner attended by 800 national leaders, including the President of the United States and chief justice of the supreme court, and by the ambassadors and ministers of other nations, who joined the golden jubilee of the organization of mercy, which will be observed this year by 3,500 chapters throughout the world, the world's most famous living organizer of the relief of national peoples, whom fate had previously decreed should be President of the republic and president of the parent organization for relief in each emergency year, extolled the deeds and accomplishments of the founder and paid tribute to the ideals of the founder.

Extols Ideals of Founder.

"In so many of the benign agencies that bless our democracy, the President said the dinner, "sprang from a noble and the heart of a woman," Clara Barton, whom Mr. Hoover called the ministering angel of the battlefields and hospitals of the civil war, "was in her own person and her own life," he said, "all that the Red Cross has since become."

With great satisfaction the President pointed to the example of Clara Barton as a vindication of his steadfast attitude during the last session of congress in the adoption of the government plan for relief of sufferers from the drought and insistence upon the need for such charity upon the resources of the Red Cross.

"The Nation," said Mr. Hoover, "has not looked to government for support in times of stress. Governments are usually too slow, frequently too short sighted to meet the sudden, sharp demands of critical emergencies in human suffering. She depended upon the voluntary impulse of the individual human heart to finance the instant need. It gives her the flexibility and freedom of private initiative in her relief."

Extols Present Leadership.

Of the Red Cross, the President added, "Built in this tradition, hundreds of times appealing for emergency aid and receiving immediate response from the people, frequently within a week.

"I refer with reference to his success in the fight against the dole, which was lost by the refusal of the Red Cross to accept a drought relief appropriation from congress, the President lauded John Barton Payne, chairman of the Red Cross, for "holding its organization to its national responsibility as a non-government agency for the expression of the private generosity and humanity of the people."

The President began his address by referring to the Red Cross as "one of the most beautiful flowers of the human spirit and the American devotion representing our people not only generously but "in the most effective exercise of their powers of self-government."

Honors American Citizens.

"The story of the public response to the call of the Red Cross for funds to relieve suffering, Mr. Hoover said, "is the finest illustration has ever been given of the tremendous practical power of pure and unselfish emotion and the enthusiasts of American generosity to finance relief of suffering by conflagration, flood, earthquake and drought. No finer illustration has ever been given of the tremendous practical capacity of an orderly citizenry than the skill and efficiency with which the Red Cross has administered this relief. The combination of the warm heart and the head in action is a personal source of just pride to the American people, for it represents the best of their best."

Honors Among Present.

Among the decoration before the diplomats and other personages present as guests of special honor, a group of Red Cross women, Mrs. Peter Voorhees of Washington, who is the only surviving member of the meeting 50 years ago at the home of Clara Barton.

Many Members Present.

Of the guests were from all parts of the country, a third of them founders of Red Cross chapters. Among them were T. E.

(Continued on page 4, column 8.)

NEWS SUMMARY of The Tribune

[And Historical Scrap Book.]
Friday, May 22, 1931.

LOCAL.

Police arrest 1,552 motorists in first day of campaign to collect city license fees. Page 1.

Throngs watch army air fleet parade safely in gale over lake; armada then sails back to Dayton base. Page 1.

Salute guns to be fired on June 6 when construction on new outer drive bridge is started. Page 1.

Woman questioned about deaths of five in her home. Page 2.

Earthbound city crowds thrill to war birds' play in sky. Page 2.

Strike of 3,000 union city workmen ends suddenly; Mayor Cermak arranges peace parley and all call it a mistake. Page 3.

Chicago chapter celebrates 50th anniversary of Red Cross by announcing new plan for meeting of disasters. Page 4.

Three men found guilty in two murder trials; killers of policeman get 60 years in prison. Page 4.

Documents arrive from England to accuse "Jake the Barber" Factor of swindle; hearing Monday. Page 9.

Awards in newspaper advertising contest presented at advertising council luncheon. Page 9.

Louis I. Gottlieb, broker charged with $500,000 fraud, waives extradition in Indianapolis. Page 12.

Death notices, obituaries. Page 27.

WASHINGTON.

Hoover praises Red Cross as voluntary agency of relief at dinner marking fiftieth anniversary of founding. Page 1.

"Model city" of Washington crime ridden. Twenty-seven murders since Jan. 1. Page 7.

Address by Ogden Mills interpreted as indicating treasury is opposed to any tax boost by next congress. Page 10.

New American destroyers show radical changes; greater speed and power; can be used against attacks from air. Page 12.

DOMESTIC.

Former Los Angeles prosecutor is charged with double murder after he surrenders. Page 1.

Kirkland expected to testify at his murder trial today. Page 3.

T. F. Manville Jr., principal heir to asbestos millions, marries a third time; again weds Follies girl. Page 5.

Tax reform bills abolishing present assessing system and backed by Cermak fail to get sponsor. Page 12.

E. T. Bedford of oil industry fame is dead at 83. Page 27.

Bill for congressional reapportionment assigning 14 seats to metropolitan area introduced in house. Page 27.

FOREIGN.

Cuban government announces troops have crushed revolt in Oriente province. Page 2.

Spanish republic's inventory puts exiled royal family's wealth at $8,487,417. Page 8.

Iceland cries for republic; will vote on Jan. 12. Page 10.

American expert introduces aerial seeding of Russia; army loans bombing plane. Page 11.

SPORTS.

Manush's batting helps Washington beat White Sox, 4 to 2. Page 22.

Big Ten track teams hold trials this afternoon. Page 23.

Thirty-nine carloads of thoroughbreds leave Churchill Downs for Washington Park. Page 23.

Cubs rained out of final game at Boston; return home today. Page 23.

Retzlaff finds heavyweights are an aloof caste, especially Griffith and Loughran. Page 25.

Golf and boxing illustrates how a head develops a sport. Page 25.

EDITORIALS.

Saving Lives in Springfield; The Army in the Air; Mr. Justice Farmer; Chicago a Safe City; Semper Fidelis. Page 14.

FINANCE, COMMERCE.

Cities Service touches new low in trading on Chicago exchange. Page 28.

Railroad shares stage brisk rally on stock exchange. Page 29.

Brokers' loans show decline of $40,000,000 for week. Page 29.

Russia rejects U. S. plan for restricted wheat acreage. Page 29.

All eastern lines will seek rate increases. Page 29.

Texas Gulf Sulphur company puts stock on $3 basis. Page 30.

Want Ad index. Page 32.

Average daily net paid circulation of THE CHICAGO TRIBUNE

February, 1931, *in excess of* **795,000**

March, 1931, *in excess of* **805,000**

April, 1931, *in excess of* **815,000**

CITY ARRESTS MOTORISTS IN HUNT FOR CASH

All Offenders Taken to Stations.

Chicago's city government, hard pressed for funds, caused the arrest of 1,552 motorists yesterday for failure to procure 1931 state licenses and city vehicle tags. The police did not give the offenders tickets, but took them to district stations, where they were held until they furnished bond.

The campaign was ordered several days ago by Mayor Cermak after a survey showed city tag collections to be approximately $1,500,000 in arrears as compared with collections for a corresponding period last year.

The delinquents arrested yesterday alone would mean approximately $20,000 more in the city fund, it is estimated.

Merchants Are Notified.

Motorists were not the only ones to feel the force of the license drive, however. Notices were served on seventy-one business owners and merchants who had failed to license themselves or their businesses, making a grand total of 1,623 who felt the effects of the campaign. Every form of city license is involved. Even dog owners are included.

Only one hitch occurred in the first day's campaign. That was when an injunction was issued restraining police from closing six garages for failure to comply with stall fee regulations.

Coincidentally new developments arose to strengthen the motor laws. City and park officials met with Chief Justice John J. Sonsteby of the Municipal court to devise a change in the "cafeteria court." Tentative plans already mapped will make "fixing" of arrest slips virtually impossible.

Sign Own Bonds at Night.

At 8 o'clock yesterday morning all city police began arresting motorists who have failed to get 1931 licenses. They were taken to the stations and held until each posted $25 bail. This was ordered by Acting Commissioner John Alcock as a "drastic measure." He pointed out that nearly six months have elapsed and all vehicles should be properly equipped with 1931 plates. The cash bail provision was lifted at 4 o'clock, however, on the request of Chief Justice Sonsteby, and automobilists thereafter were allowed to sign personal bonds of $100.

Following are listed the stations and the number of arrests reported from each:

Hyde Park	19	Maxwell	20
Woodlawn	50	Marquette	76
South Chicago	26	Lawndale	12
East Side	35	Fillmore	40
Grand Crossing	60	Des Plaines	51
Burnside	10	Warren	100
Kensington	8	Rogers Park	12
Morgan Park	1	Summerdale	150
Gresham	47	North Damen	22
Englewood	25	Town Hall	100
Chicago Lawn	58	Sheffield	15
Central	75	Hudson	40
Pakin	42	East Chicago	2
Stanton	6	Albany Park	8
Wabash	75	Irving Park	60
New City	35	Shakespeare	14
Stockyards	10	Cragin	45
Deering	5	West North	87
Brighton Park	28	North Racine	30
Canalport	9	South State	14

In the Fillmore street district Charles Cooper, owner of the Twentieth Century theater, 3528 Roosevelt road, and the Gold theater, 3411 Roosevelt road, was taken into technical custody for failure to obtain theater licenses.

Judge William J. Lindsay of the Superior court, issued the temporary injunction on behalf of the garage owners. The petitioning garages were the La Salle-Randolph, 155 North La Salle street; the Lake-La Salle, 120 West Lake street; the Regal, 2209 Devon avenue; the Southgate, 7215 Exchange avenue; the Tower, 215 East Chicago avenue, and the Grove, 7221 Cottage Grove avenue. They pleaded the fee of $1 for each car space or stall was invalid, for it was in effect double taxation.

Seek Remedy For "Fixing."

The meeting to remedy the fixing of traffic violation tickets was attended by park board representatives, judges, police officials, a representative of the Chicago Motor club, and Robert H. Nau, of the Chicago Association of Commerce.

Judge Sonsteby pointed out that in 1930, 300,000 traffic tickets were issued. The "cafeteria court" collected $177,628 in fines and the regular court, $22,182 from a total of 120,000 violators. The rest of the violators, 180,000 were "lost in transit," commented the judge. The tentative plan now is to have books of tickets issue originally from Joseph Gill, clerk of the Municipal court. The original ticket will go to the traffic offender, the duplicate to Mr. Gill.

Each offender will be indexed. If no disposition is shown on the duplicate ticket in a reasonable length of time, a letter will be sent to the motorist. Continued neglect will result in arrest.

Jail Ex-Prosecutor as Killer of 2

ADVICE FROM A SUCCESSFUL PILOT

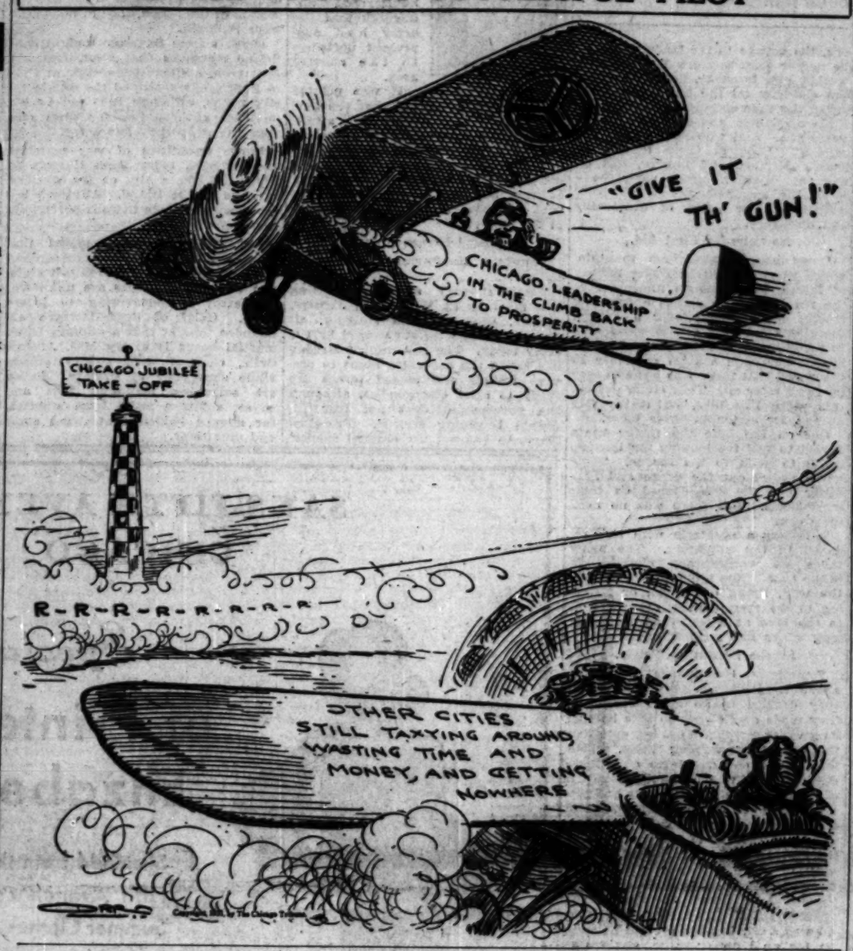
"GIVE IT TH' GUN!"
CHICAGO LEADERSHIP IN THE CLIMB BACK TO PROSPERITY
CHICAGO JUBILEE TAKE-OFF
R-R-R-R-R-R-R-R-R—
OTHER CITIES STILL TAXYING AROUND, WASTING TIME AND MONEY, AND GETTING NOWHERE

BRITAIN FORBIDS TEXAS GUINAN TO ENTER COUNTRY

[Chicago Tribune Press Service.]

LONDON, May 21.—Texas Guinan, New York's night club queen, will not be permitted to demonstrate the gentle art of "making whoopee" in England.

It is understood that the home office today instructed, immigration officers at all English ports that Texas has been definitely barred from setting foot in the country, and on her arrival at Plymouth aboard the liner Paris she will be met by a squad of Scotland Yard detectives aboard a tender.

EVANGELIST SENT TO CHAIN GANG ON DRY LAW CHARGE

Winston Salem, N. C., May 21—(AP)—Pleading guilty to a charge of violating the prohibition law, the Rev. Thomas [Thunderbolt Tom] Pardue, evangelist, was sentenced to serve eight months on the chain gang by Judge Wilson Warlick in Forsyth county Superior court here today. Pardue was arrested several weeks ago after Winston Salem police found nine gallons of liquor under a two family apartment house in which he lived and several empty pint bottles in his automobile.

THE WEATHER

FRIDAY, MAY 22, 1931.

Sunrise, 5:23; sunset, 8:10. Moon sets at 1:12 a. m. Saturday. Venus, Mercury, and Saturn are morning stars. Jupiter and Mars are evening stars.

Chicago and vicinity—Cloudy Friday, followed by showers in afternoon or night and probably on Saturday; not much change in temperature; moderate to fresh northwest winds.

Illinois—Cloudy, followed by showers Friday; Saturday cloudy, preceded by showers in east portion; little change in temperature.

TRIBUNE BAROMETER.

TEMPERATURES IN CHICAGO

MAXIMUM, 3 P. M. 56
MINIMUM, 6 A. M. 42

3 a. m.	44	Noon	52
4 a. m.	44	1 p. m.	53
5 a. m.	43	2 p. m.	55
6 a. m.	42	3 p. m.	56
7 a. m.	44	4 p. m.	56
8 a. m.	45	5 p. m.	56
9 a. m.	47	6 p. m.	55
10 a. m.	49	7 p. m.	54
11 a. m.	51	8 p. m.	53
		9 p. m.	51
		10 p. m.	51
		Unofficial—	
		11 p. m.	49
		Midnight	49
		1 a. m.	47
		2 a. m.	47

For 24 hours ended at 8 p. m. May 21:
Mean temperature, 49; normal, 59; excess since Jan. 1, 553 degrees.
Precipitation, none; deficiency since Jan. 1, .85 of an inch.
Barometer, 8 a. m., 30.18; 8 p. m., 30.25.
Highest wind velocity, 17 miles an hour from the northwest at 9:27 a. m.

[Official weather table on page 32.]

Start Outer Bridge June 6; Guns to Roar

A salute of guns from the U. S. S. Wilmette on June 6 will give the signal for the scooping of the first shovel of dirt for the opening of work to complete the $10,000,000 outer drive bridge at the mouth of the Chicago river. The date was set yesterday at a meeting of south and Lincoln park board representatives with officials of the Chicago Plan commission.

CAPT. EDWARD EVERS.

The bridge is to be completed by October, 1932. The northern approach to the bridge from Ohio street has been completed. The approaches from the south, which are to be Field drive and link the outer drive at Randolph street with the bridge, and the extension of Wacker drive to link with Michigan avenue, are to be begun. Of the last units the extension of Wacker drive is to be completed after the bridge is erected.

Tell Width of Bridges.

Both bridges will be 108 feet wide with a provision for two 38 foot roadways. Each roadway will accommodate four lanes of traffic. The main bridge will be of a two leaf trunnion bascule type and provide for 200 feet of channel clearance 22 feet above the water when the bridge is closed. The bridge over the slip will be of single trunnion type.

The war department removed the last obstacle in the way of the bridge project when it approved the application of the Illinois Central railroad and the south park board for a modification of the existing harbor line.

Plans for Ceremony.

Under the plans, formulated yesterday, officials and civic leaders are to gather at the harbor at noon June 6. They will cruise about the site of the project and into the lake on the yacht Mizpah, owned by Commodore Eugene McDonald. Yachts from the Lincoln Park and Jackson Park Yacht clubs are to parade in the harbor.

At 3 o'clock Capt. Edward Evers, U. S. N. R., is to give the signal for the firing of the salute. On this signal President Edward J. Kelly of the south park board and President Warren Wright of the Lincoln park board are to set in motion the steam shovel which will scoop the first load of dirt.

The conference in the offices of the Chicago Plan commission was attended by Hugh E. Young, consulting engineer for both boards and the commission; Eugene S. Taylor, manager of the commission and others.

HOLD TOSCANINI 'PRISONER'; ITALY SEIZES PASSPORT

[Copyright: 1931: By the New York Times.]

PARIS, May 21.—Paris friends of Arturo Toscanini, conductor of the New York Philharmonic orchestra, today were able to telephone him at his home in Milan and obtain confirmation of a report that his passport was taken from him yesterday by the Italian police and that he was a "voluntary" prisoner in his house. The police informed him that the passport would be returned.

Sig. Toscanini ought to leave within the next 48 hours for Vienna to fulfill a concert engagement there, but it seems entirely to depend on the good will of the Fascist police whether or not he will be able to fulfill the engagement. The conductor admitted that the treatment he had received in his own country since the affair at Bologna had considerably affected his health and nerves. He said that to avoid any demonstrations in the street, either in his favor or hostile, he is remaining at home.

Private information regarding the incidents at Bologna indicate that the conductor's refusal to have either the royal march or the Fascist hymn played at his concert was based on purely artistic grounds. However, when Sig. Toscanini drove to the concert the attack on him showed that news of his refusal had been deliberately spread among Fascists and that the attack had been planned and timed. Sig. Toscanini added that he and his lawyer, who is himself a Fascist, were greeted with cries of "Kill him!" and that both received blows.

JIMMY'S BALL GAME ENDS IN TEARS FOR DAD

Several small boys were playing ball yesterday in the back yard of the home of James Quillin, 8 years old, 821 Wrightwood avenue. During the 8th inning, when the score was tied, 3 to 3, the ball was knocked over the fence into the yard of Otto Wahler, 47 years old, a salesman who lives at 823 Wrightwood. As James and his pals were scaling the fence to retrieve the ball, Wahler emerged from his house, picked up the ball and, James said, refused to return it.

James then ran in to his father, Cosker Quillin, and told his story. "Don't cry, sonny, I'll get your ball," daddy told him. Quillin knocked at the Wahler door. "Give me my son's ball," he demanded. Quillin told the police that Wahler replied by drawing a fountain pen style tear gas pistol from his vest pocket and fired it at him. The gas hit him in the face and temporarily blinded him, Quillin said. He found his way home and called the police, who summoned a doctor. A squad then arrested Wahler on a charge of assault.

The ball game was called off.

Los Angeles Lawyer Gives Himself Up

BULLETIN.

Los Angeles, May 22 (Friday)—(AP)—After questioning David H. Clark, former deputy district attorney, who surrendered for questioning about the murder on Wednesday of Herbert Spencer, former newspaper man, and Charles Crawford, wealthy politician, District Attorney Buron Fitts announced today that Clark had been booked on charges of murder. Fitts and his former deputy had been closeted for more than an hour. Fitts reported Clark would be held in the county jail without bail. The prosecutor said Clark told him he had no statement to make.

Los Angeles, Cal., May 21.—[Special.]—David H. Clark, former deputy of the district attorney and candidate for municipal judge, surrendered to the district attorney late tonight for the murders of Charles Crawford, politician, and Herbert F. Spencer, newspaper editor. According to District Attorney Buron Fitts the evidence linking Clark to the double murder is overwhelming. A search for the young attorney had been conducted by authorities since midafternoon. The double murder occurred in Crawford's office yesterday afternoon.

Clark, it transpired tonight, had been entered as a missing person in police records. Clark disappeared from his home Tuesday and on Wednesday Mrs. Clark called the police. The report still was on the police records when the additional police order was filed demanding Clark's apprehension.

Trace Clark's Movements.

The district attorney said that a trace on Clark's movements indicated he drove directly from his home to a sporting goods store, where he bought a revolver of the same caliber as the one used in the killings.

Meanwhile the sheriff's chemistry bureau had announced that wax impressions of Crawford's right hand showed that he apparently had fired one of the shots.

Police said that three persons have identified Clark's photograph as that of the mystery man who entered Crawford's office to keep an appointment with Crawford and Spencer yesterday afternoon. The three are George Crawford, the dead man's brother and bodyguard; Lucille Fisher, the secretary; and Ray Radke, another employé of Crawford.

Bogus Check First Clew.

The finger of suspicion first veered to the former county prosecutor this afternoon, when the police obtained a check marked "nonsufficient funds" which, according to Fitts and Chief of Detectives Joseph Taylor, was tendered by Clark at a local sporting goods store last Tuesday in payment for a .38 caliber pistol. The check was for $28.

After this disclosure, the Rev. Gustav A. Briegleb, who was with Crawford when the latter died in police hospital last night, said that the last word Crawford uttered was "Dave." He said Crawford whispered the name in answer to the question: "Who shot you?" after Crawford was informed that he was dying.

Clark, who prosecuted Daisy De Boe on charges of theft preferred by Clara Bow of the films, resigned last February and made an unsuccessful race as a candidate for municipal judge. He later opened a law office.

Possible Motive Discussed.

As to a possible motive which Clark might have to shoot the two men, it was explained that "Critic of Critics," the periodical devoted to political dabbling and reputation destroying which Spencer edited and Crawford helped to finance, had changed from supporting Clark to opposing him, in the midst of the hot judgeship election in which Clark was defeated.

Clark was a holdover in the district attorney's office from the régime of Fitts' predecessor—Asa Keyes—now in San Quentin penitentiary after being convicted of conspiracy to commit bribery in office.

Gunmen Kidnap Teacher, Rob Her of Car and Cash

Anna Schmook, 7038 South Green street, a teacher at the Parker Junior High school, was kidnaped in her automobile by two gunmen last night in front of 853 West 63th street. She was driven to 57th street and Homan avenue and robbed of her car, $3, a wrist watch, and a check for $325.

Duke of Connaught, Uncle of KingGeorge, UnderKnife

LONDON, May 21.—(AP)—The duke of Connaught, King George's uncle, underwent a minor operation on the nose today. He was 81 years old on May 1.

THRONGS WATCH PLANES PARADE SAFELY IN GALE

Army Fleet Flies Back to Dayton.

BY ROBERT WOOD.
(Pictures on back page.)

The United States army air corps paraded before Chicago yesterday, marched across the sky in view of hundreds of thousands of spectators, and wound up with the performance a week and a half of festivities in celebration of the Chicago Jubilee.

Beginning shortly before 9 o'clock yesterday morning, the review and the combat maneuvers which followed were ended by 11. By 3 o'clock in the afternoon the army fleet had evacuated Chicago.

Air Fleet Heads Eastward.

At that hour the last of the 639 planes had left the runways here and had headed back for the mobilization base at Dayton, O., except one group which was en route to Buffalo, N. Y. Only a fleet of empty gasoline trucks and winding mud ruts on five air fields where the wheels of the heavy bombers had left their marks remained as evidence that the greatest air force ever assembled had come and gone.

While the maneuvers yesterday may have lacked some of the thrills of an air circus, the army chiefs disclaimed any intention of staging a death defying spectacle and pointed with pride to a record which they held out as the supreme achievement of their Chicago engagement.

A Record for Safety.

That record, alluded to by Maj. Gen. James E. Fechet, chief of the army air corps, at a luncheon for him in the Stevens hotel, showed that 1,400 men and 650 planes were moved across the sky from Dayton to Chicago and maneuvered here for two days without a single casualty, injury to personnel or serious damage to equipment.

The insistence of the air corps upon safety first, accentuated by orders from the war department, accounted for the loose formation in which the division executed its review and for the apparent desire of the flight leaders to stay well over the water throughout the maneuvers.

Brig. Gen. Benjamin D. Foulois, who rose from the ranks to the post of commander of the Provisional First Air division, was pleased as he watched his men from the roof of the Stevens hotel.

"There are a lot of green lads in that formation," he said. "It is made up of trained and untrained men whom we are welding together into an efficient force. Our greatest desire is to get them all back to their stations safely."

High Wind Separates Groups.

A strong, blustery west wind that whipped flags high up on the skyscrapers into a frensy rose early in the morning to greet the army planes as they ascended from Ford-Lansing, Chicago, Palwaukee, Curtiss and Sky Harbor airports. Caught in the wind, the ships were buffeted about so that the tight formation planned for the maneuver was impossible.

Residents of western suburbs glimpsed the planes as they swarmed about over their points of rendezvous and then swung northward to Waukegan. As they swerved back toward the loop at Waukegan the quartering wind struck the planes and the plans for a soldierly review formation went awry.

Groups separated, giving each other plenty of elbow room. There was no opportunity of circling about or slowing down to close up ranks.

Parade Over Navy Pier.

Twenty minutes early the fleet appeared out of the haze of the north side, following the curve of the lake shore and crossing over the Navy pier. Few spectators missed out on the beginning of the parade, however, for at an early hour the pier and its approaches bulged with crowds.

Leading the column and bobbing about in the wind at 1,500 feet was the 3d attack group. As their yellow wings disappeared over the south side the 11th bombardment group rolled by in a formation which seemed closer because of their great size. Following in columns and echelons were the 21st observation wing, the 1st pursuit wing, and the 22d observation wing, flying at altitudes varying from 500 to 1,500 feet.

The flight commanders maintained a middle distance between ground and "ceiling" because of the gusty wind, which at 4,000 feet was blowing at 45 miles an hour and at gale force through the lower levels. It was a cross wind that frequently caught in the wings, shaking the planes from side to side.

High above the line of parade a

half dozen observation planes soared about, and over and under and around the passing ships swarmed other army craft bearing photographers, some of whom stood upright in their cockpits as they ground away at their cameras.

Shortly after the last of the aerial parade passed from view three crack units of bombardment, attack and pursuit planes circled about the head of the Navy pier for their combat maneuvers.

As the bombers laid down a "ground" attack, the 13th attack squadron, under command of Capt. Virgil Hines, swept down on them. While the bombers were retiring the 95th pursuit squadron, under command of Capt. F. O. D. Hunter, dived out of the clouds high above and swept across the attack planes in flights of three. For ten minutes the skies rained planes as the pursuit ships swung back and forth in their attack.

A Snake Dance in the Air.

A maneuver which stood out among all others as a spectacle was the Leftberry circle executed by Capt. Hunter's group. In single file the planes executed an aerial snake dance extending in the air across the Grant park harbor. The maneuvers ended with a smoke screen which was really not a screen at all, for the wind soon dispersed it toward the open water.

As the crowds poured back through Grant park the military staff atop the Stevens retired to the hotel ballroom, where 2,000 distinguished Chicagoans gathered for the luncheon in compliment to Gen. Fechet.

In summing up the significance of the day's maneuvers Gen. Fechet remarked:

"I'd hate to contemplate what havoc that aggregation could spread in actual combat."

Purpose of the Maneuvers.

The maneuvers, he said, were not held merely to advertise the air corps but were designed to show the people of Chicago and the middle west the importance and the state of development of the nation's air force.

"The purpose of this whole maneuver is to learn how to handle units in a mass movement of the kind now being undertaken," said Gen. Fechet.

"We can put 190 pursuit planes in the air in six minutes, all from the same starting field. We are moving 1,400 men and over 600 planes through 48 states, and to do this the entire flight had to be planned without interrupting the normal training of the various units."

Denies Cost Is $3,000,000.

Gen. Fechet denied the contention of those opposed to the maneuvers that the entire exercise will cost $3,000,000.

"The cost of the exercises is being met by funds saved from our appropriations," he said. "It will involve an extra expenditure above our allotted funds of $35,000, and this amount will be saved during the year. No one can object to the maneuvers of the air corps when it is realized that an efficient air corps is the country's biggest instrument of peace."

Gen. Fechet was introduced by Maj. Gen. Frank Parker, commanding officer of the 6th corps army area. Among those at the speakers' table were Col. Robert Isham Randolph, president of the Chicago Association of Commerce, and Rufus C. Dawes, president of the World's Fair commission.

EARTHBOUND CITY THRILLS TO WAR BIRDS' SKY PLAY

Chicago Takes Morning Off to See Spectacle.

BY PHILIP KINSLEY.

"What's going on today?" asked an old lady on a Michigan avenue bus yesterday morning.

"It's them army flyers doing their stuff," replied the driver, who was managing about a block every fifteen minutes.

"My stars," said the old lady, "I thought I was coming downtown to shop but it seems I am taking a bus ride."

The creeping, earthbound throngs and the swift freedom of the aerial squadrons presented a contrasting picture of man's limitations and conquests. Like the pigeons of the Art institute the army flyers rode on the wings of the wind, rising and falling, circling and swooping, spiraling happily toward the blue sky as if guided by a common thought, and with the swiftness of thought.

All Clear Above; Tangle Below.

In the sky lanes everything was in perfect order and it was a mere whir from the Navy pier to the planetarium, while below all was a human tangle.

"I wish I had an airplane to take me home," said many a watcher of yesterday's sky parade as he struggled through the loop. It was a demonstration of man's dominance of the air and it brought a new sense of this to thousands.

There is no estimate of the size of the throngs that witnessed the air maneuvers. They extended along the lake front from Waukegan to Gary and in the city at least were densely packed all along the shore parks and boulevards.

From the viewpoint of this observer every one seemed to be trying to get into Grant park. The outer drive all the way from Randolph street to the southern limits of vision was solid with parked automobiles.

Grant Park Is Thronged.

The new Grant park took care of them all and gave them breathing space and a magnificent theater from which to watch this sky action. From every tower and overlooking office building and on every roof the watchers gathered. They poured in from the west in armies. School children made it a happy holiday on the green. Families from the suburbs took a day off and brought all the kids. Breakfast dishes were left untouched.

The airports were crowded to watch the takeoffs. It was regarded as an educational day. The people showed they were proud of the United States army and cheered whenever one of the planes came low enough for them to read the insignia.

It was a perfect day for a show of this kind. A cool breeze came from the southwest and whipped all the flags and Jubilee decorations to attention. The sky was blue with high white clouds drifting by like new continents.

It would not have surprised any one if they had heard a voice from on high calling:

"All aboard for Vega. This way for the ships to the moon. On the right for passengers to Mars."

Ho, for the new armadas of discovery, the voyage to the lands that may lie nearer than any one knows! New worlds, new horizons, new life! Even the old lady on the bus would have taken the announcement with calm.

No airplanes and no radio a few years ago. And who knows what lies beyond? Look at those fellows up there. Farther and farther, sail on and on. Walt Whitman would have loved the spectacle and would have written a new poem of democracy and discovery.

No Calls for First Aid.

Down near Buckingham fountain, which played a soft, soothing melody of falling waters as an undertone to the roaring of the planes above, like freight trains going over a bridge, there was a brand new hospital unit in readiness, furnished by the Surface lines. This was a grim reminder to the crowd that there was some danger up there after all. They clung around this place like flies, but there was no call for action in these tents.

Out on the lake the motor boats darted to and fro looking for trouble, ready to skim to the rescue. Their white wakes cut the green and blue water and the sun flashed on their windshields. But there was no need for them.

This was a spectacle with risk reduced to the minimum. The army takes no unnecessary chances in peace time. The scout planes cleared the way, flying on ahead, or hovering in the rear, coming down almost to the lake at times, then rising on long wings like a giant crane.

Smoke Screen Is Finale.

Sometimes the planes would go above the clouds, and finally, when they decided to go away for good, they made new clouds to hide behind, long white streamers coming out from the tail of the leading plane, which drifted and changed form and thickened until it was a regular Niagara of smoke falling from the sky and settling along the eastern horizon, where it resembled a far off forest fire effect.

Toward the end of the performance the crowd in Grant park had a close view of three planes that flew low over the park and passed in front of the headquarters on the roof of the Stevens hotel. It was the signal that all was over, but the crowds lingered on for an hour or more, anxious to see everything and in no hurry to go home.

JUBILEE SPREADS TO OTHER CITIES; SEEK PLANS HERE

Impressed by the success of the Chicago Jubilee, several other cities are planning similar celebrations, according to a report made yesterday by Frederick J. Ashley, chairman of the Jubilee coördinating committee.

Mr. Ashley said that approaches have been made to the local promoters of the Jubilee by the Merchants' association of New York, the Philadelphia chamber of commerce, and by business leaders in Oklahoma City, Fort Wayne, Cleveland, and other cities. Committees are preparing definite Jubilee plans in Hammond, Ind., and Ottawa, Ill., Mr. Ashley said.

In order to determine the real effects of the Chicago Jubilee, thousands of questionnaires have been sent out by the Chicago Association of Commerce. After these are reviewed the Jubilee promoters will decide whether the celebration should be made an annual event.

Mr. Ashley said that the first answers have indicated a generally favorable attitude, although the feeling seems to be that future Jubilees should be limited to a week in duration and, if possible, be held later in the year.

FLY TO NEW YORK TODAY

Fairfield Air Depot, Dayton, O., May 21.—[Special.]—Arriving safely here after a record flight from the war show in Chicago, the army air fleet rested tonight, preparatory for a takeoff at dawn tomorrow for New York. Only one mishap, and that not serious, occurred when Cadet C. H. Walthall of the 204th squadron of the 3d attack group, and his passenger, Edward Warner, former assistant secretary of the navy for aeronautics, made a forced landing.

At 5 o'clock tomorrow morning the air armada will start for Long Island if the weather is favorable. The "war" maneuvers on the Atlantic seaboard will be held Saturday, with New York City the strategic point. Army officials regard the flight over the mountains of Pennsylvania as one of the big tests of the maneuvers.

Lew Cody Reports Theft of $5,000 Cigaret Case

Hollywood, Cal., May 21.—[Special.]—Lew Cody, film actor, today notified police of the theft of a $5,000 cigaret case, which, he said, was the last gift from his dead wife, Mabel Normand, actress. Cody said the keepsake was stolen from his ranch house.

CUBAN TROOPS CRUSH REVOLT; DISARM POLICE

Hunt Caves Near Havana for Rebel Arsenal.

[Copyright: 1931: By the New York Times.]

HAVANA, May 21.—While government offices and newspapers continued to receive telephone and telegraphic reports of a serious revolutionary outbreak in Oriente province today, the administration, through Secretary of the Interior Octavio Zubizarreta, announced that the army had suppressed uprisings in the affected area.

PRESIDENT MACHADO. [Underwood & Underwood Photo.]

It was pointed out that the government is awaiting definite reports of the situation from military commanders. The latest unconfirmed messages indicate great excitement prevails in all sections of Oriente, and the government admits that confusion and uneasiness reigns in the capital.

Armed Forces Ready.

Secretary Zubizarreta's statement follows:

"Revolutionary attempts starting this morning at Manzanillo, Jiguani, Gibara, Chaparra and Holguin, all Oriente cities, were suppressed by the army today. The government already has taken the necessary steps to prevent trouble and armed forces are ready to meet emergencies, although the government does not fear for events becoming serious. President Machado has not yet ordered suspension of constitutional guarantees in Oriente, although he is entitled to do it by congress. He will not exercise his rights unless a seditious attitude continues to persist. The government is disposed to leniency with disturbers, although determined to maintain order at all costs."

No Deaths Reported.

Unconfirmed messages received here tonight report several persons were injured in demonstrations against the government in the eastern section of the island, though no deaths were reported.

Reports from Santiago tonight confirmed messages that Capt. Evaristo Jomarron, military supervisor at Puerto Padre, has disarmed the municipal city police, although it is not known on what authority or for what reasons the supervisor has acted.

Large quantities of war material were shipped today from Havana to Pinar del Rio, a city on the western extreme of the island. Although latest reports indicate there is perfect order there.

Reports from Mariel stated that Mayor Vidal with several companions believed armed, disappeared last night and their whereabouts are unknown. The army is endeavoring to locate them. Chief of Staff Herbera announced tonight that a military court martial board is to try Maj. Arsenio Ortiz, charged with sundry crimes while supervisor of Oriente. Police are searching Managua hills and caves, eighteen miles from Havana, for alleged hidden contraband arms and munitions.

Cuban Revolt Quelled

The Cuban government last night announced it had crushed an armed revolt in Oriente province. According to reports, citizenry of four cities—Manzanillo, Jiguani, Chaparra, and Holguin—rose in arms.

QUIZ WOMAN ON DEATHS OF 5 WHO SHARED HER HOME

Coroner's Chemist Makes Tests in Two Cases.

Questioned yesterday about the deaths of five men, including her husband and her 17 year old nephew, all of whom died after taking out insurance policies in her favor, Mrs. Margaret Summers, 632 West North avenue, asserted that all had been grateful to her and that she had not asked any of them to make her a beneficiary.

The questioning was resorted to after relatives of the nephew, Thomas Meyers, 17 years old, who died in her home, advanced a theory that he had been poisoned. A chemical analysis of young Meyers' vital organs is being made by the coroner's chemist, but the result will not be known, probably, until tomorrow, in the opinion of Coroner Bundesen.

Exhume Body of Husband.

During the investigation the body of Thomas [Shags] Summers, husband of the woman, was exhumed and will also be examined for poison. His death occurred last August, when he was 37 years old. Neuritis and heart disease, according to the death certificate, were the causes.

The other men who died were William Rieman, 49 years old, a peddler; Louis Meyers, father of Thomas, and Thomas Lanagan. All had at one time or another lived at the Summers home, and all supposedly had died of natural causes.

All Carried Insurance.

Lanagan was insured for $1,000, Rieman for $400, Louis Meyers for $1,200, Thomas Summers for $3,000, and Thomas Meyers for a total of $3,500. Young Meyers' policies named Mrs. Summers as recipient of $2,500 and another aunt, Mrs. Mabel Lawrenz, 4461 Lake Park avenue, as beneficiary for $1,300. Mrs. Lawrenz has expressed the belief that the youth was a poison victim.

It had been suggested that young Meyers may have been poisoned by chewing wall paper, a habit he had. The coroner declared this idea absurd.

No arrests have been made and the prosecutor announced none will be made unless the analysis of the bodies of the youth and of Thomas Summers shows the presence of poison.

Visits Dying Mother in Hospital; Killed by Fall

Seymour, Ind., May 21.—(AP)—After visiting his mother, Mrs. Sarah Nelson, 62, who had undergone a serious operation, Nelson Seymour, 32, fell down a flight of steps at the hospital. He died today from the injuries. His mother was dead an hour later.

betty wales sportswear

silk suit, $16.50

Bouclé suit, $25.00

new sports fashions for holiday outings

The fascinating new sports fashions at Betty Wales' will do wonders toward making your holiday a big success. You'll enjoy the assurance of looking your best—and that's an important start for any week-end. It would take a whole volume to tell you about the selection—and our same moderate prices prevail.

sports frocks . . . . . 16.50 to 39.75
golf and tennis frocks in silk crepe, chuddah and novelty silks. white and pastel shades.

knitted frocks and suits . . 16.50 to 59.50
tee off properly in these new knitted frocks and suits. a variety of fashionable colors.

spectator frocks . . . . . 25.00 to 59.50
interesting new fashions that know the value of color contrasts. jacket frocks and one-piece types in plain shades and prints.

sports coats . . . . . 25.00 to 59.50
polo fleece coats in white and beige and smart new tweeds. fur trimmed and plain.

short sports coats . . . . 10.50 to 16.50
velvets, flannels, silk crepes, in white and colors.

hats . . . . . 6.50 to 12.50
smart new straws, panamas, silks and knitted types. all the favored shades for summer.

Betty Wales
172 NORTH MICHIGAN AVE.
WILSON AVE. *at* SHERIDAN RD.
Our Michigan Ave. Shop—North of Randolph St.

SAKS-FIFTH AVENUE
CHICAGO

Special Sale

of Printed Crepe Elizabeth Suits

Sketched from the extensive Saks-Fifth Avenue collection of New Summer Clothes . . . . . .

Ideal for warm weather is this feminine cape sleeved frock with its accompanying fur trimmed jacket of double crepe . . . . . .

In prints on light and dark grounds 45.00

Lace horsehair hat with two-tone velvet trim 16.50

Misses' Shop, Second Floor

North Michigan at Chestnut

JOHN P. HARDING MARKET
72 W. MADISON
JUST WEST OF DEARBORN
Opposite the Morrison Hotel
Open Saturdays Until 9 p. m., Daily 6 p. m.

DELIVERIES: IN LOOP phone Franklin 4200
OUTSIDE LOOP phone Haymarket 3968
No deliveries north of Evanston, south of 75th St., and west of River Forest. Orders for delivery on same day must be placed before 11 a. m.

FRIDAY AND SATURDAY

BOILED BABY LOBSTERS (Ready to Eat)—10,000 just received from Nova Scotia. They're fresh boiled just a few hours before you get them. Very special..... 4 for 95c

FRESH LAKE PERCH (Boneless.) Cleaned, scaled and boned.....Lb. 41c
Also Many Other Delightful Fish for Your Friday Dinner

PORK LOINS (Boned and Rolled). From choice young pork.....Lb. 27½c

POT ROAST—Just as lean and tender as is possible to secure.....Lb. 17½c

HARDING'S FAMOUS CORNED BEEF—Boneless brisket of corned beef. Only the very finest quality of select yearling beef.....Lb. 28c

FRANKFURTERS—MILWAUKEE STYLE. Unsually good all meat frankfurts. TWO lbs. 35c

SPRING CHICKENS—Dry picked and milk fed. Drawn ready for the pan. 2½ to 3 lbs. before drawing. Here is a real treat for that special Sunday dinner. Whole Chicken..... 95c

2 DOZ. EGGS—all select and fresh laid.
2 LBS. BUTTER—fresh churned creamery
ALL FOR 98c

WHOLE BAKED HAM
Ready to eat. Oven roasted and spiced. Get a whole or half ham for that week-end party.
Whole Ham $3.95 Half Ham $1.98

FINE MEATS

Harding's
Assorted Cold Cuts
Choice slices of tasty sausage, cheese, ham, etc. Made up daily and packed in boxes, cellophane wrapped, individual
POUND BOX, 39c
Potato Salad.....Lb. 19c
Cole Slaw.....Pt. 19c

The Most Complete Line of Meats in Chicago

AND OTHER TASTY FOOD SPECIALS

DILL PICKLES. Qt. jar.....2 for 35c
COFFEE—Harding's Monogram blend. 3 Lbs.....$1.23
STUFFED MANGOES.....12 for 35c
JOE GREIN'S PURE TOMATO JUICE—Pint bottles.2 for 48c

TWO MARKETS: 72 W. MADISON ST. AND 728 W. MADISON ST.

Other cars will have it later... Studebaker has it now!

free wheeling

Studebaker
Builder of Champions

NO SUMMER MODEL CHANGES

Chicago Daily Tribune
THE WORLD'S GREATEST NEWSPAPER
Vol. LXXXX. Friday, May 22. No. 122.

Published daily at Tribune Tower, Chicago, Illinois, The Tribune company, publishers.

MAIL SUBSCRIPTION PRICES.
Mail subscription prices in Ill. (outside of Chicago), Ind., Iowa, Mich. and Wis.—Daily with Sunday, one year, $12.50.
Zones 3 and 4, in states other than Ill., Ind., Iowa, Mich. and Wis.—Daily, $7.50 per year.
Zones 5 to 8, inclusive—Canada, Mexico and foreign—Daily $12.00 per year.
Entered as second class matter June 3, 1903, at the postoffice at Chicago, Ill., under the act of March 3, 1879.

Announcing
NEW LOW PRICES ON ZEISS IKON *Cameras*

MAXIMAR "A"
$40
For Plates 2½x3½
Film Packs 2¼x3¼

MAXIMAR "B"
$48
Plates and Film Packs, 3½x4¼

EQUIPPED with Carl Zeiss Tessar F-4.5 lens mounted in a Compur Shutter. Self timing device allows the photographer to get into his own picture. Ample vertical and horizontal movement permits difficult shots. Other Zeiss Ikon cameras from $14.

THIS camera has many features of the advanced models, yet the new low price makes it very attractive to the particular amateur.

Almer Coe & Company
PRESCRIPTION OPTICIANS — PRECISION MADE GLASSES
105 N. WABASH 18 S. LA SALLE 78 E. JACKSON BLVD.
1645 ORRINGTON AVE.—EVANSTON

$3 $4 $5
IMPORTED BRITISH GOLF HOSE AT
$1.85

They're the finest, the softest, the most luxurious and long wearing golf hose that world famous British makers know how to produce. Blacks, whites, innumerable plain shades as well as attractive heather tones and new fancy patterns. It's a marvelous opportunity . . don't miss it

$5 $7.50 $10 golf sweaters with or without sleeves $3.85

MAURICE L. ROTHSCHILD
State at Jackson
MINNEAPOLIS CHICAGO ST. PAUL

...ITY'S SUDDEN ...STRIKE CALLED ...FF SUDDENLY

...rmak Promises to Hear Workers.

...re than 2,000 union employés of ... city, street cleaners and truck drivers, went on strike yesterday morning. Last night, after a two hour conference attended by Mayor Cermak and officials of the striking unions, it was announced the strike had been ended and that all the men would be at work again today.

...ARBOMO. According to ... another conference will be ... Monday to iron out disputed ...

...to ashes and to the walkout was ... During the day the ... asserted that the unions were ... going to "tell us whom to keep ... whom to discharge."

Say Ready to Work.

"If they can do that," he added, "we might as well move out of the ... and let the officials of the ... unions run it. There are ... of unemployed men who would ... to have the jobs of those who ..."

...ichael Cermmo, president of the ... asphalt workers, ... of the dump foremen's unions, re... that the new city administra... had discharged 500 experienced ... men from the street department ... replaced them with as many non-... inexperienced workers. The ...'s answer to this, made during ... afternoon, was that he had not ... men in all departments since ... took office.

Mayor Rebukes Leaders.

...fter the conference last night ... Cermak said he had rebuked ... union leaders for calling a sudden ... without giving the city a ... to remedy possible grievances. ...ted the union men agreed to send ... back to work and let all mat... of complaint rest until Monday, ... they will be taken up in a con... between the workers and city ...

..."Just a misunderstanding," said ... after talking with the mayor. ... won't push my boys around ... any."

...Kelly, business agent of the ... Chauffeurs, and Helpers ..., said Mayor Cermak had not ... that nonunion men had ... employed by the city, in viola... of existing agreements and was ... to learn from Mr. Cer... that such hiring had been ... He added that assurances had ... given for the employment of ... workers only.

Lid Groups on Strike.

...e groups which went out yester... included 1,100 street repair men, ... street cleaners, 225 section fore..., 111 trailer helpers, 80 truck ..., and 417 teamsters and truck ... Lack of necessary coördina... with those groups forced 861 wa... gas extension workers to be idle, ... they did not strike.

...eading the peace conference in ... meeting, it was indicated by the ... that the Truck Owners' asso... had been the first organiza... which went out. He said that a demand had been made that the city hire twenty-five trucks from persons who should be designated by the association officials.

When the mayor's secretary, Henry Sonnenschein, replied that in this event nonunion labor might be hired by the city and that the proposition was not acceptable, the truck men called the strike, according to the afternoon version at the city hall.

Conspiracy, Says Cermak.

"Corrozzo followed the truck men in this political conspiracy," said the mayor during the afternoon. "It was designed to keep former city hall men on the pay rolls. We have been trying to weed out those whose services are unnecessary and those who don't do a full day's work."

City hall officials said the city's rate of pay to contractors for trucks was $27.50 to $32.50 a day, this including the driver's services. A comparison with truck owners hiring to private concerns indicated that $20 was a fair price and all that was being demanded now. The mayor announced in the earlier stages of the strike that he would ask the city council to buy municipal trucks to avoid overpayments.

He also hinted that the city's civil service commission might be asked to investigate the methods with which some civil service jobs were being manipulated in recent months. Lists have been prepared for jobs of impermanent type, such as street labor, and it has been regarded as proper to take the highest ones on the examined list when calls for workers are made by various departments.

Juggling Is Charged.

But these workers are subject to dismissal without trial. It has been reported that many of the eligible list men have been hired for a day or two, fired and paid off, and their places taken by others until the list is exhausted. After that Carrozzo, so the story goes, would be appealed to for a list of workers.

Throughout the whole controversy yesterday Mayor Cermak emphasized his friendship to union labor as such, insisting only that economy was necessary and that this involved the discharge of some workers.

The mayor's expressed determination has been to get the city's work done at a fair price, particularly as regards the trucks. United States District Attorney George E. Q. Johnson declared in a speech on March 13 that contracts had been let in Chicago on which profits of more than 50 per cent had been made, much of which had seemingly been dispensed for political organizations.

LIE DETECTOR RULED OUT IN KIRKLAND TRIAL

Left to right: Dr. Clarence W. Muehlberger of crime detection bureau of Northwestern university, who favors device; Dr. Leonarde Keeler, also of Northwestern university; Judge Grant Crumpacker, who ruled out the results of tests as evidence; John Crumpacker, son of judge and attorney for defense; Dr. Orlando Scott, medical adviser for defense; Oscar Thiel and Ronald Oldham, attorneys for defense, and Virgil Kirkland, accused of murder of Arlene Draves, with detector on him during test made outside of courtroom. [TRIBUNE Photo.]

RUSSIA WINS OIL MONOPOLY IN SPAIN; U. S. CROWDED OUT

[Copyright: 1931: By the New York Times.]

MADRID, May 21.—The conclusion of a contract between the soviet Nafta trust and the Spanish government, under which the soviet trust will supply to Spain virtually its entire requirements in crude and refined petroleum, was announced today by Indalecio Prieto, minister of finance.

Apparently the government monopoly will close the Spanish market to American, British, and Rumanian oil. The soviet contract amounts to a renewal of the previous contract with soviet Russia, which was dropped by the Berenguer government. Señor Prieto figures the contract will mean a saving of about $20,000,000 in three years, on a basis that Russia will sell gasoline 18 to 23 per cent cheaper than any one else.

Under its terms the soviet union will take Spanish products for 20 per cent of the Russian oil delivered.

PARK POLICEMAN SUSPENDED FOR FISTIC DISPLAY

South park Policeman Felix Balano was suspended yesterday and will be taken before the civil service trial board for an alleged unprovoked assault on Milton C. Hess, 6845 Crandon avenue, wealthy president of the Chicago Railway Time Service company.

Mr. Hess, it is alleged, was beaten about the head by Policeman Balano Wednesday during an altercation in the parking space off Monroe street in Grant park, where the policeman was on duty. After parking his car there, Mr. Hess said he started walking toward the loop when a rock sailed past his head. He turned and saw the policeman, who had thrown the rock at a boy. Mr. Hess started to caution the policeman, he said, but Balano became offensive and finally struck him in the eye. Balano then arrested Hess for disorderly conduct and took him to the South State street police station.

Rubs Cat's Fur Wrong Way and Causes Gas Explosion

Spokane, Wash., May 21.—(AP)—Ralph Morse rubbed the cat's fur the wrong way. There was a flaming blast, a feline yowl, a human howl, and they summoned an ambulance for Ralph, who was burned about the face. Morse was putting the cat into the lethal gas chamber at the humane society barns at the time of the accident. Static electricity from the doomed animal ignited the gas. The cat escaped.

VIRGIL KIRKLAND IS EXPECTED TO TESTIFY TODAY

Defense Physicians Say Fall Caused Death.

BY WILLARD EDWARDS.
[Chicago Tribune Press Service.]

Valparaiso, Ind., May 21.—[Special.]—Virgil Kirkland's defense to the charge that he raped and murdered his girl friend, Arlene Draves, was continued today with the presentation of medical testimony purporting to prove that the 18 year old girl died of a head injury received during a fall and not from the attacks of Kirkland and his four young companions.

The defense is expected to close tomorrow, with Kirkland taking the stand and telling his story. The state may introduce rebuttal witnesses Saturday and final arguments will be made next Monday and Tuesday. The case probably will be given to the jury next Tuesday afternoon.

The tedium of the evidence offered by a number of physicians today had the jury watching the clock and the judge yawning.

Testimony Is Similar.

The replies of the defense physicians were strikingly similar. Each asserted that Arlene's fall upon the front porch of the Thompson home in Gary was the only cause of her death, and the attacks upon her when she was lying unconscious in an automobile, with freezing weather outside, were not a contributing factor.

It is the defense contention that the girl fell down from a chair in a drunken stupor. The state charges that Kirkland struck her, causing her to fall.

Among the physicians to testify were Dr. Edward Miloslavick, former pathologist for the Austrian government, now of Milwaukee; Dr. Louis K. Eastman, chief of staff of the Keystone hospital, Chicago, and a number of others. Dr. Eastman testified that rape could never cause fatal injuries in any case.

Lie Detector Ruled Out.

The attempt to put Kirkland under the lie detector was defeated at the morning session when Judge Grant Crumpacker, after listening to the testimony of Leonarde Keeler, the inventor, Dr. Herman N. Bundesen, of Chicago and Dr. Clarence W. Muehlberger about the efficacy of the machine, declared:

"I will not permit my court to be used as a testing room for an unproven device."

The judge was also irritated at the hypothetical questions formulated by both state and defense to be put to physician witnesses.

STOP ROBBERS! ORDER TO DETECTIVES AFTER BUSINESS PROTESTS

Protests made by a delegation of business men that the police were negligent in allowing holdups of merchandise trucks southwest of the loop caused Acting Police Commissioner Alcock to issue an order yesterday for harder work and more vigilance on the part of detective bureau squads.

Following out his suggestion, Chief of Detectives John Norton and his first assistant, Lawrence Rafferty, called together the squad men and told them to "produce or get out of the bureau." Each squad leader was informed that if he failed to keep down crime in his district or to capture robbers and thieves a request for his transfer would be made.

The protesting delegation was headed by Col. Robert Isham Randolph of the Association of Commerce, and had representatives of Sears, Roebuck & Co., Montgomery Ward & Co., the Chicago Mail Order company, and the Lipschutz Transportation company. It was related that two of the Lipschutz trucks, carrying merchandise valued at $20,000, had been taken from drivers by gunmen. Because of the case of such robberies the hauling company was having trouble getting insurance on its cargoes, it was said.

Child on Tricycle Killed by a Train on Crossing

Mishawaka, Ind., May 21.—Riding her bicycle on the Cleveland street crossing near her home here, Betty Lou, 2 year old daughter of Mr. and Mrs. Frank Vaerewick, was killed when struck by a fast westbound passenger train.

Harding's
TODAY
FOR A TASTY
FISH
SANDWICH
15¢
Here is a sandwich that you will enjoy. The fish are prepared Eastern Seaboard style.
Hardings

BRUCEWOOD DRESSES
Worth up to $49.50 and none less than $17.50 at
$13.50
A large proportion are worth $25 are $35 . . none is more than a month old. Cheery prints, flat crepes, georgettes . . a few woolens. All the very newest summer colors, black and navy, too. It's probably the most sensational quality and style event women have ever experienced
Sizes for women from 36 to 46
Sizes for misses 12 to 20
Maurice L Rothschild
State at Jackson

ROTHMOOR COATS
$25
The very spirit of sunshine and merry times. Dazzling whites, rich travel tweeds, blues and blacks, too, of course . . a value that's the talk of the town
Sizes for misses from 12 to 20
Sizes for women 36 to 46
MAURICE L ROTHSCHILD
State at Jackson

THE FINCHLEY Establishment
A SHOP FOR WOMEN · 19 EAST JACKSON BOULEVARD
TODAY
DRASTIC REDUCTIONS
Women's and Misses' Apparel
450 garments—all Finchley's regular stock—marked down for immediate disposal

DRESSES
PRINTED AND PLAIN SILK FROCKS *Were $29.50 and $35.00* $18.00
PLAIN AND PRINTED SILK FROCKS *Were $39.50 and $45.00* $28.00
TAILORED SILK DRESSES *Were $49.50 and $59.50* $38.00
TAILORED SILK DRESSES *Were $69.50 and $79.50* $48.00

COATS
TAILORED AND TWEED COATS *Were $45.00 and $49.50* $28.00
FUR TRIMMED COATS *Were $69.50 and $79.50* $48.00
FUR TRIMMED COATS *Were $89.50 and $98.50* $58.00
EXCLUSIVE MODEL COATS *Were $119.50 to $125.00* $62.50

SUITS $28.00
Two and three piece tailored wool suits. *Were $49.50*
Others were $69.50
Now $38.00

HATS $5.00
Finchley's fine hats for women. *Were $10.00*
Others were $15.00
Now $7.50

FOURTH FLOOR

ILLINOIS CENTRAL
MEMORIAL DAY
Travel Bargains
from
CHICAGO
May 28-29-30-31

Round Trip tickets honored on certain trains according to destination at the dates shown below opposite each state—Subject to certain limitations which may be obtained by inquiry at Illinois Central ticket offices.

	Coach	All Parlor-ment
ALABAMA (May 28-29)		
Birmingham	$15.00	$25.00
Bessemer	17.50	23.00
Anniston	16.00	20.00
Gadsden	15.50	17.00
ARKANSAS (May 28-29)		
Hot Springs	$12.00	....
Little Rock	10.00	....
FLORIDA (May 28-29)		
Jacksonville	$23.00	$40.00
GEORGIA (May 28-29)		
Atlanta	$19.00	$34.00
Columbus	17.00	31.00
Macon	22.00	38.00
ILLINOIS (May 29-30-31)		
Cairo	$ 8.00	$14.00
Centralia	6.00	12.00
Champaign	5.00	10.00
Chicago	4.00	....
Decatur	4.00	8.10
Effingham	4.35	8.00
Freeport	4.00	....
Galena	2.00	....
Jacksonville	4.35	8.00
Kankakee	2.00	....
Mattoon	5.00	10.00
IOWA (May 29-30-31)		
Council Bluffs	$10.00	$20.00
Fort Dodge	4.25	8.53
Fort Madison	8.00	15.48
Marshalltown	5.50	11.00
Mason City	5.00	10.23
Sioux City	10.00	20.00
Waterloo	6.00	11.80

	Coach	All Parlor-ment
INDIANA (May 29-30-31)		
Evansville	$ 8.75	$15.00
KENTUCKY		
Fulton (May 28-29)	$ 9.00	$17.00
Paducah (May 29-30-31)	8.00	16.95
LOUISIANA (May 28-29)		
Baton Rouge	$15.00	$24.00
Monroe	15.00	....
New Orleans	16.50	35.00
Shreveport	13.00	....
Mississippi (May 28-29)		
Biloxi	$18.00	$34.00
Greenville	13.00	27.00
Gulfport	18.00	34.00
Jackson	15.00	29.00
Meridian	15.00	28.00
Natchez	16.50	32.00
Vicksburg	15.00	28.00
NEBRASKA (May 29-30)		
Omaha	$10.00	$20.00
SOUTH DAKOTA (May 29-30)		
Sioux Falls	$10.00	$20.00
TENNESSEE (May 28-29)		
Jackson	$10.00	$19.00
Memphis	10.00	21.00
TEXAS (May 28-29)		
Dallas	$20.00	....
Fort Worth	20.00	....

Proportionately low fares to many other points.
COACH Tickets limited to reach Chicago June 1—except from Southern points; return limit June 1 to 5 depending upon destination. Children half fare. Hand baggage carried.
ALL EQUIPMENT Tickets have June 15th return limit. Charge for berth or parlor seat extra. Children half fare. Baggage Checked.
TICKETS NOW ON SALE
Inquire at any Through Ticket Office for complete details or Phone Harrison 7620—State 0313
ILLINOIS CENTRAL
DEPENDABLE FOR 80 YEARS

MOST FOR YOUR MONEY AT THE HUB

Dartmouth

Sport Oxfords
by
BOSTONIAN

Biloxi—White Sulphur Springs—Miami—Palm Beach—*Bostonian* designers visited these smart winter resorts, carefully checking sport shoe styles. The result is Dartmouth—a composite style exclusive with The Hub. Its value is just as exclusive—it is beyond duplication anywhere.

The DARTMOUTH
$8
Other Sport Oxfords, $5 to $15
Store Open Saturday Until 9 P. M.
THE HUB
HENRY C. LYTTON & SONS
State and Jackson—CHICAGO
EVANSTON GARY OAK PARK

COUPON FOR TRIBUNE ACCIDENT INSURANCE POLICY

For New Policy or Renewal. $1.25 a Year

To secure the Chicago Tribune-Federal $7,500.00 Travel Accident Insurance Policy, or to renew for another year one previously issued to you, cut out and fill in the application below and send it with registration fee of $1.25 to Tribune Insurance Dept., Federal Life Insurance Co., 188 N. Michigan Ave., Chicago, Ill. Remit by money order or check payable to Federal Life Insurance Company. (During the first five years, as provided in the policy, the value of all specific indemnities increases 10% each year the policy is renewed.)

☐ NEW POLICY OR ☐ RENEWAL
Check here if you wish new policy. Check here if you wish old policy renewed.

APPLICATION for $7,500.00 TRAVEL ACCIDENT INSURANCE POLICY
Issued to Readers of the Chicago Tribune

If Renewal, write Policy Number here.
No.....

(If you wish a new policy ALL QUESTIONS BELOW MUST BE ANSWERED. If you wish to renew a Policy previously issued to you, indicate above and fill in name, address and policy number.)

Do you apply for a $7,500.00 Travel Accident Policy in the Federal Life Insurance Company, issued only to Readers of The Chicago Tribune?.....

What is your Full Name?.....

Address?..... Number Street

..... City State

What is your Age?..... Place of Birth?.....

Date of Birth? Month..... Day..... Year.....

Are you Totally Blind or Deaf?..... Are you Crippled to the Extent That You Cannot Travel Safely in Public Places?.....

What is the name and address of person to whom you want this insurance paid in case you are killed? (If not answered insurance will be payable to your Estate.)

Beneficiary's Name?.....

Relationship?.....

Address?.....

Do you certify that you are or will become a reader of the Chicago Tribune?.....

Sign your name here.....

NOTICE: Not more than one policy will be issued to any one person. Issued Only to Applicants Over 10 and Under 70 Years of Age.

FIND THREE MEN GUILTY IN TWO MURDER TRIALS

Killers of Policeman Get 60 Years in Prison.

John Senew, 23 years old, and Walter Evenow, 28 years old, were sentenced to sixty years' imprisonment last night by a jury which found them guilty of the murder of Policeman William Rumbler. In another murder case last night the jury brought in a manslaughter verdict.

Assistant State's Attorney Harry Gabel, who had asked the Senew-Evenow jury to inflict the death penalty, said the state might concur in a motion for a new trial, which was asked by Public Defender Benjamin Bachrach in behalf of Senew after Attorney Thaddeus C. Toudor had hesitated to ask a new trial for Evenow.

The men confessed the crime, which occurred during an attempted robbery of a soft drink parlor at 3174 Milwaukee avenue last October, Prosecutor Gabel pointed out to the jury.

The Alibi of Defense.

The only defense offered by the two was that they had shot each other in a quarrel over a woman, a claim intended to offset the prosecution's evidence that Policeman Rumbler had wounded both before he fell dead. Mrs. Mary Schubert, 22 years old, sweetheart of Evenow, was compelled to be a witness against them, although she was reluctant to testify. Evenow was arrested in her apartment soon after the killing of Policeman Rumbler, and Senew was captured a few weeks later in Columbus, O.

The pair were identified and they confessed, naming Frank "Coakie" Mullen as the third member of the trio which attempted the holdup and encountered the policeman, who was attached to the East Chicago avenue station. He was off duty at the time. Mullen has not been captured. Senew and Evenow told the jury that their confessions were forced from them by beatings administered by policemen.

The jury was out six hours and a number of the jurors favored the death penalty. When the verdict was read Attorney Toudor asked permission to confer with his client to learn whether Evenow wished to ask for a new trial. Judge Charles Williams said he would hear the motion on Monday.

Found Guilty of Manslaughter.

The murder trial which resulted in a manslaughter verdict was that of Frank Scarnavacche, 60 years old, who shot and killed Santo Locasto, 40 years old, during a card game after Locasto took offense at his advice on how to play. The verdict, returned in Judge Joseph B. David's court, carries a penalty of 1 to 14 years in prison.

This case was a test case selected by Judge David in order to have the Supreme court pass on the right of the state to demand a jury trial when the defendant asks to be tried by the court instead of by a jury. Scarnavacche waived a jury and the trial was ready to proceed when the six sons of the victim declared they wished a jury trial. Judge David promptly called a jury.

When the verdict was returned last night Judge David immediately overwished a jury trial.

DEATH DATE SET

JOHN PRESTON.

PRESTON FOUND SANE AT THIRD TRIAL; MUST DIE

John Preston's third sanity trial at Wheaton ended yesterday with a verdict which means he must pay with his life for the murder of Miss Agnes Johnson, whom he raped and murdered in October, 1929. A jury after an hour's deliberation in the afternoon returned a verdict finding the Chicagoan sane. The execution is set for June 19.

Preston was convicted of the murder on Dec. 5, 1929, and the jury fixed his punishment at death in the electric chair. Since then, with the exception of the time taken for the insanity trials, Preston has been confined in the death chamber of the Joliet penitentiary.

Attorney Eugene McGarry obtained the first reprieve for Preston through a petition alleging that Preston had become insane after the verdict which found him guilty of murder. A jury was called to pass on the question of whether Preston was sane or insane, as under the law an insane person may not be executed. This jury found him insane.

Judge John K. Newhall of Aurora set a precedent, which was upheld by the Supreme court, when he granted a motion by the state's attorney for a new trial on the sanity hearing. At the next trial in which Preston's sanity was the issue, the jury was comprised of five women and seven men. They found Preston sane.

Then a Supreme court decision declared unconstitutional the law through which women became eligible for jury service. That voided the second sanity hearing and a third trial was necessary. As it neared its conclusion yesterday Attorney McGarry sought to show that Preston did not know what was going on. He asked Preston if he knew him and Preston jumped up and tried to strike the attorney. McGarry then ended his closing arguments and the jury was out less than an hour in determining that Preston was shamming. The attorney announced he would file motion of appeal to the Supreme court.

HOOVER PRAISES RED CROSS AT GOLDEN JUBILEE

Extols It as Voluntary Relief Agency.

(Continued from first page.)

Gallagher of Chicago and Dr. R. P. Andrews of Dansville, N. Y., who with Miss Barton founded at Dansville on Aug. 22, 1881, the first Red Cross chapter and sent food, clothing, and money to pioneering families who had lost their homes in a Michigan forest fire.

Judge Max Huber of Switzerland, president of the international Red Cross committe, recounted the history of the movement to found the organization in relief from suffering, beginning with the work of Florence Nightingale in a Crimean war hospital in 1855 and of Henri Dunant, "spiritual father of the Red Cross," on the battlefield of Solferino in 1859.

Cannot Drop War Services.

Commenting on the Kellogg pact banishing war as an instrument of national policy Judge Huber asked:

"But has the original scope of the Red Cross, the care for the victims of war, become obsolete, and must it nowadays be considered as an anachronism? I am afraid I must say no. We live in a period of transition, therefore of contradicting tendencies and problems. We all most earnestly hope that one day war relief may become obsolete, but we cannot afford to neglect it and to let it fall into oblivion as long as there are armies and navies and as long as the nations are concerned with the problems of armaments.

"The international conferences of the Red Cross have fully understood this situation and, among others, asked for an investigation into the possibilities of protecting the civilian population against the dangers of so-called aerial and chemical warfare."

Miss Mabel T. Boardman, secretary of the Red Cross, who perhaps is entitled to more credit than any other living person for the development of the organization as it functions today, told how the country awoke to its existence when it responded to the call for service in the San Francisco earthquake.

ORDER RELATIVE TO PAY $35,000 FOR AUTO CRASH

A jury in Superior Judge Kavanagh's court yesterday ordered Caryl Seife, western representative of the Zonite Products company, to pay $35,000 to his sister-in-law, Mrs. Anna Seife of Buffalo, for injuries she received a year ago while riding in Seife's automobile. The accident occurred during Seife's wedding trip with his bride of a week.

The sister-in-law testified that Seife and his bride visited her in Buffalo and asked her to accompany them on a trip to Canada. Mrs. Seife said she protested she did not wish to intrude on the wedding trip, but went along because her brother-in-law insisted upon it. She suffered a fractured skull when the car plunged off a road near Ottawa, Canada.

Red Cross Sets Preparedness Goal on Its 50th Birthday

BY JAMES O'DONNELL BENNETT.

Far more than flag waving and felicitation distinguished the great birthday party which Chicago chapter of the Red Cross gave in the gold room of the Congress hotel last evening in celebration of the founding of the American Red Cross by Clara Barton fifty years ago.

There were abundant flag waving and felicitation, crashes of band music, salutes to the colors, and a march through the banquet hall of uniformed representatives of scores of Red Cross departments and of societies that work with the Red Cross.

All that pageantry was brilliant and thrilling because it unfolded in a dramatic and jubilant manner the farflung activities of the stalwarts of service whom the Red Cross enlists in works of mercy.

Preparedness Plan Announced.

But the feature of the birthday dinner which made it a genuine bit of history was the announcement of the completion of a magnificent scheme of coördination on which Red Cross experts in Chicago and leaders in the city's commerce and its social services have been working for two years.

Put as briefly as possible the scheme is this: (1) The working out before a disaster of the multitude of problems it creates instead of tackling the problems amid chaos after the disaster has come. (2) Coördination of all the agencies of rescue and relief throughout the Chicago area so that they shall function in a time of trouble instantly and harmoniously instead of wastefully and at cross purposes.

At the time of the Eastland disaster confusion, the lack of a central command and inadequate data on existing agencies of mercy that could have been enlisted caused dire chaos.

The Value of Coördination.

At the time of the tri-state tornado roads around Murphysboro were blocked for fifteen miles with willing workers who did not know what to do.

At the time of the last Mississippi valley flood shameless politicians made the raising of relief funds an excuse for self-exploitation.

Under the system made known last evening a multitude of relief workers will come promptly to the Red Cross instead of the Red Cross frantically seeking them.

Data on the location of warehouses and the extent of their stores of food, bedding, clothing and medical supplies will be instantly available because that information will be kept up to date. The emergency resources of rail, air, water and bus lines, and of privately owned fleets of trucks will be known to the central command, which will also have exact data on the number of doctors and nurses it can count upon from the hospitals.

The Organization of Plan.

The "Disaster Preparedness Plan"—as it last night was named—will be operated by three departments and five committees. They are:

Registration and information department.

Purchases and stores department.

Accounting and statistical department.

Fund raising and publicity committee.

Rescue, medical and nursing committee.

Transportation and communication committee.

Food, clothing and shelter committee.

Survey and intelligence committee.

Members of those departments and committees will be drawn largely from a Red Cross citizens' committee of over one hundred members, with Samuel Insull as their chairman. Among his close aids will be:

Britton I. Budd,	Harold H. Swift,
J. R. Forgan Jr.,	Robert E. Wood,
Philip R. Clarke,	William R. Abbott,
Samuel Insull Jr.,	Max Adler,
D. F. Kelly,	L. A. Downs,
Dr. L. L. McArthur,	Milton J. Foreman,
Lewis E. Myers,	Noble B. Judah.
James Simpson,	

James T. Nicholson, who imparted the intricate details of the Preparedness Plan to the assemblage of nearly one thousand Red Cross workers and their guests, will be general secretary of the organization behind the plan.

To Eliminate Hysteria.

He said he believed the plan would eliminate hysteria, "philanthropic" racketeering and waste in the handling of relief work. The extent of the field in which system and reform are necessary was shown by Mr. Nicholson's statement that during the last eight years the Red Cross, without the help—and sometimes, indeed, with the hindrance—of uncoördinated agencies, has had to render relief in disasters averaging one every four days. In 1930 there were 102 major disasters in the United States.

The plan was formulated by experts from the national Red Cross, from the Chicago chapter of the Red Cross, which is the largest in the United States, and from the Business Research corporation of Chicago. Britton I. Budd was chairman of the organizing committee.

The Chicago chapter rounded out its evening of festivity and of work by electing for the coming fiscal year these officers: Chairman, James B Forgan Jr.; vice chairman, John W. Scott; treasurer, Col. A. A. Sprague; secretary and assistant treasurer, Norman G. Stockdale.

One woman—Mrs. George Alexander McKinlock—was elected to the executive committee, and Melvin A. Traylor succeeds the late Frank O. Wetmore on the board of directors.

The area in which the Chicago chapter has applications under the enlarged program of work includes Cook and Du Page counties and the southern half of Lake county. Army, navy and coast guard stations, the American Legion, Boy Scouts, and associations of commerce will be a functioning part of the emergency plan.

BANK IN BOWERY IS TURNING DOWN LARGE DEPOSITS

New York, May 21.—[Special.]—The Bowery Savings bank, the largest institution of its kind in the United States, has been turning away deposits amounting to approximately $2,000,000 a month for the past two months, Henry Bruere, the president, revealed today. The depression, Mr. Bruere said, was responsible for a tremendous influx of depositors.

Apparently the hard times turned people to savings banks as offering greater security for their money. To the depression also must go the credit for increasing the desire of thousands of persons to save.

Mr. Bruere, amplifying his statement before the eleventh annual conference of the National Association of Mutual Savings Banks in Washington, D. C., yesterday, explained today that his bank was not refusing to take new depositors, it is merely restricting the amounts of money these persons are permitted to deposit.

No new account for more than $1,000 was being accepted, he said. Depositors may add to their balances at the rate of $1,000 every three months.

$10,000,000 MORE IS PAID TO CITY FROM TAX FUNDS

A remittance of $10,000,000 on 1929 taxes was sent to City Controller Szymczak yesterday by County Treasurer McDonough, bringing the total turned over to the city to date to $47,000,000. Another remittance of $10,000,000 is expected today. The money is being used by the city and the board of education to redeem 1929 tax anticipation warrants.

Boy Drowned in a Fall Into Water Filled Scow

Eugene Marnett, 9 years old, 9714 South Houston avenue, was drowned yesterday while fishing in the Calumet river near 103d street. With two companions, Lloyd Jarberze, 8 years old, 10035 Exchange avenue, and Charles Keupels, 7 years old, 10109 Commercial avenue, Eugene was sitting on the rim of an old scow, which was filled with water. He lost his balance and fell backward into the scow. The other boys called the police, who recovered the body.

CARSON PIRIE SCOTT & CO

To Complete The Beauty Of Your GARDEN

Decorative and Weather-Resisting Pieces Composed of Concrete and Crushed Marble

At $5—A well-proportioned flower pot, complete with an unattached saucer. Exceptional value.

At $10—A bird bath whose simplicity of line gives it real distinction. Complete with saucer. It is 31 inches high and 23 inches across the top.

At $20—A curved bench, sturdy, yet graceful, is unusually fine in quality and style for this low price. It is 54 inches long.

A Large Selection of Colored Ornaments Range in Price from $2 to $35 Each.

Seventh Floor, North, State.

What would the first golfer say of our smart Irish homespun golf suits of today?

All the comfort and freedom of movement the old fellows lacked, plus the timely style that is always an adjunct of our Quality Clothing, Preferred.

Fabric is specially hand-woven, and imported and hand-tailored by Rogers-Peet into 4-piece outfits that are just about a complete Spring wardrobe in themselves.

Sack coat, vest and longs—O. K. for any wear; extra knickers for a change from town to country use. $65.

Other golf suits, $45-$50-$55.

Pullover sweaters in plain colors loom large in this Spring's smartest golf outfits.

Ours are of imported yarns, in tones that won't put you off your game, fashioned for fullest comfort.

And prices loom small!

Plain alpaca weaves in fawn, light gray, saxe blue and pine tree green; fancy wool weaves in blue, heather, tan and white, $8. Other plain alpacas, $12.50.

Shell weaves of alpaca in tan, canary, light and medium blue, green and white, $15. These may also be had minus sleeves, $12. Scotch knit sweaters are also $15.

Our finest Scotch knit cashmeres in plain colors, $20.

Imported golf hose.

Plain colors, $3 up; heather mixture fancy tops, $3 up; fancy patterns, $3.50 up.

Fancy pullovers in neat patterns, $6.

Prices scaled anywhere from $12 to $22 on fancy topcoats! Were up to $50—

$28 now!

ROGERS PEET CLOTHING

Hats-Shoes-Furnishings

ANDERSON & BROTHERS

Michigan Boulevard at Washington

The Costume Bootery of

O'CONNOR & GOLDBERG

at 23 Madison, East

ESTABLISHED IN 1903

O-G SPECTATOR SPORTS SHOES

(THEY'RE THE NEWEST)

OF

OPEN WEAVE LINEN

(THAT'S NEW, TOO)

UNUSUALLY LOW PRICED AT

$13.50

BEIGE LINEN

WITH BROWN PATENT LEATHER

WHITE LINEN

WITH BLACK CALF

O-G HANDBAGS TO MATCH

THE O-G COSTUME BOOTERY... AT 23 MADISON, EAST

THE O-G UPTOWN BOOTERY... AT 4616 SHERIDAN ROAD

A Great Store in a Great City

THE FAIR

State, Adams and Dearborn Streets

Oak Park—Lake at Marion St. - Milwaukee Ave. at Wood St.

The Trend is to The Fair, Where Lowest Prices Prevail

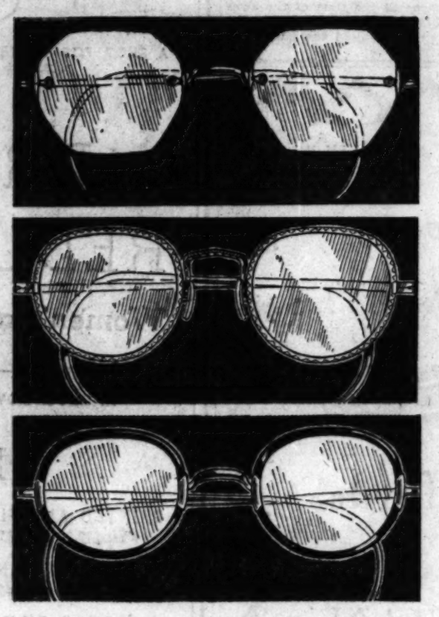

Today and Tomorrow

Celebrated

"SHUR-ON"

LENS

Eyeglasses

In Frames That Express the Personality of the Wearer

$3.88

Regularly $8.50 to $10! Superior quality toric lenses for near and far vision, with astigmatic corrections included. Shelltex, Zylo or white gold filled Atlas style frames. Also octagon rimless with yellow gold filled mountings. Nose glasses or spectacles. Careful eye test by registered optometrist is gratis!

THE FAIR—Seventh Floor—Also Oak Park and Milwaukee Ave. Stores.

Two-Tone

The FLORSHEIM Shoe

SPORT SHOES in two-tone, contrasting shades—with famous Florsheim quality and style — cooler and more comfortable because skeleton lined

Most Styles

$9 AND $10

FLORSHEIM SHOE SHOPS

7 LOOP STORES—THERE'S ONE NEAR YOU

"FLORSHEIM SHOE FROLIC" on the air every Tuesday night—NBC Network

MANVILLE HEIR WEDS ANOTHER FOLLIES BEAUTY

Is the Third Matrimonial Venture of Both.

New York, May 21.—[Special.]—Thomas Franklin Manville Jr., who married a Follies beauty and married his father's stenographer several years ago, thus saving his inheritance as principal heir to the asbestos millions, slipped quietly into the marriage record of the Municipal building early this afternoon and was married for the third time. And his third wife, in entering upon her third marriage, is another Follies girl, Miss Avonne Taylor, whom Florenz Ziegfeld once heralded as the "most beautiful girl I ever glorified."

Mr. Manville and Miss Taylor entered the Municipal building unnoticed and went direct to the marriage chapel.

Almost Elude Reporters.

There, without the knowledge even of the regular clerks of the license bureau, the license was obtained by Jack Kinsler, a law partner of George B. Geary, former chief of Tammany Hall. Deputy Chief Clerk J. J. McCormick performed the brief ceremony.

The couple was discovered by reporters just as the ceremony was concluded.

Mr. Manville, only son of the late Thomas Franklin Manville, who founded and developed Johns-Manville, Inc., gave his age as 27 in his application for a license to marry. He described himself as "retired."

Miss Taylor, who gave her age as 25, stated in the application that she had been married twice before, being divorced in Cleveland in 1920 for desertion, and divorcing her second husband, Louis Gross, in Chicago Feb. 4, 1931. She listed her occupation as "comedienne."

Husband's Name Forgotten.

The bride could not remember, she said, the name of her first husband, who divorced her eleven years ago.

Manville's first wife was the former Florence Huber of the Follies chorus in 1921. They eloped, when Manville was 17, much against the will of his father, who cut off his son's allowance to prevent the latter to support himself. Manville divorced his wife in 1927, thus becoming eligible to inherit his father's fortune.

The elder Manville died in 1925, leaving his fortune, estimated at $30,000,000, to his two children—Thomas F. Jr. and Mrs. Lorraine Manville Gould, wife of Jay Gould. A brother of the asbestos king, Hiram R. Manville, whose daughter Estelle is now the Countess Folke Bernadotte of Sweden, purchased, the 25,000 shares of stock in Johns-Manville, Inc., which Thomas F. Manville Jr. inherited from his father.

A month before his father's death young Manville married Miss Lois Allen McCabe of Lawrence, Kas., his stenographer for the older Manville. A year later they separated and a divorce of last year the second Mrs. Manville secured a Reno divorce on grounds of desertion.

Millionaire Weds Follies Beauty

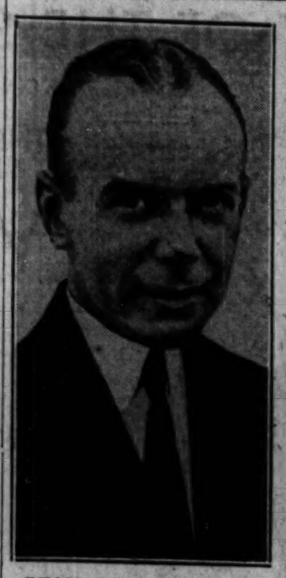

THOMAS F. MANVILLE JR.
[Acme Photo.]

MRS. THOS. F. MANVILLE JR.
(Avonne Taylor.)

COURT ASKED TO HALT SWANSON'S SUIT ON TRANSIT

ATTORNEY FOSTER.

Attorney Stephen A. Foster, representing two taxpayers who have asked an injunction to prevent the carrying out of the consolidated transit program until the validity of the merger has been decided by the Supreme court, yesterday asked that a court order be issued to stop further hearing on a similar suit pending before Circuit Judge Stanley Klarkowski.

Superior Judge William J. Lindsay a week ago took under advisement the first petition presented by Attorney Foster for his clients, Augustus Olson and Mrs. Elizabeth M. Bass. While this case was being heard Attorney General Carlstrom and State's Attorney Swanson began quo warranto proceedings in the Circuit court to test the validity of the enabling legislation under which the city granted a terminable permit to a consolidated transportation company.

Attorney Foster charged yesterday that the suit brought by the attorney general and state's attorney was a friendly action and that its only purpose was to forestall a decision in his case. Judge Lindsay granted Foster permission to file an amended bill asking for the injunction. Arguments on the new petition will be heard May 28.

ABANDON THREE SCHOOLS TO SAVE, PLEA OF BOGAN

Abandonment of three old elementary schools as a means of effecting an annual saving of $62,000 in operating expenses was recommended to the board of education yesterday by William J. Bogan, superintendent of schools.

Mr. Bogan would abandon the Garfield school, 1426 Newberry avenue, which has 614 students; the Swing school, 1701 South String street, with 483 students, and the Clarke school, 1310 South Ashland avenue, with 938 students. The students in Garfield and Swing schools could be transferred to other schools in their neighborhood, leaving these buildings for use as storehouses, Mr. Bogan said. Clarke school would become a part of Crane Technical High school and its elementary students transferred to other schools.

The superintendent's recommendations to the board will be acted on at its meeting next week.

NEW SHORTAGE IN KANE COUNTY LAID TO BUTKE

Accountants working on the books of the Kane county administration yesterday discovered an additional shortage of $11,000, apparently due to the manipulation of funds by Fred A. Butke, county auditor, who committed suicide in Chicago after defalcations amounting to $65,000 had been found.

According to State's Attorney George D. Carbary, it appeared that Butke had taken the $11,000 by padding bills that were paid by the county poor farm, where virtually all the shortages occurred, and putting the excess over what actually was to be paid into his own pocket. The state's attorney ordered a full investigation of all county accounts to see if more had been stolen.

WOMAN WITH GUN HOLDS UP UTILITY LINE FOR 3 DAYS

For three days Miss Augusta Hank, owner of a farm in Homer township, a mile east of Joliet, stood guard with a shotgun to prevent the Public Service Company of Northern Illinois from putting in poles to carry electric wires in front of her place.

The group of workmen tried to go ahead Wednesday with the erection of the poles, but quit in a hurry when Miss Hank threatened to shoot. But the trouble is all over. An agreement between the company and Miss Hank was made yesterday. As a result farmers in Wells township will be able to use electric lights.

Byrd Erases Deficit from Polar Trip; Lectures End

Waterloo, Ia., May 21.—(AP)—The $100,000 deficit which greeted him on his return from the south pole more than erased, Rear Admiral Richard E. Byrd concluded here today the last of a series of 300 public addresses.

Byrd left tonight for Chicago, whence he will fly to Pittsburgh, going from there to his home in Boston. "I'm going to take a vacation for a couple of weeks," he said. "I've waited two years for it and I think I deserve it."

Cardinal Mundelein Back in U. S. from Rome Today

New York, May 21.—(AP)—Cardinal Mundelein of Chicago will return from Rome tomorrow on the Aquitania. He participated in the dedication of the College for the Propagation of the Faith in Rome. Also on the liner are Sir John Reith, director general of the British Broadcasting company; Basil Sidney and his wife, Mary Ellis, who has been playing in "Strange Interlude" in London, and Charles D. Hilles of the Republican national committee.

100,000 Textile Workers in France Go on Strike

LILLE, France, May 21.—(AP)—More than 100,000 textile workers, including 43,000 Belgians, were on strike today in this region over wage difficulties. Empty factories were guarded but there was no violence. Employers at Roubaix and Tourcoing, on the Franco-Belgian frontier, asked the minister of labor to reopen the wage negotiations, inasmuch as Belgian workers were not represented in the former parleys, which ended in a strike.

By courtesy of the Chicago Historical Society

COURT HOUSE SQUARE

Here Abraham Lincoln lay in state May 1 and 2, 1865. Building completed in 1858. Even at this date McLaughlin's coffees were known for a flavor that never varies.

Figs don't come from thistles

Fine coffee is not produced by a single condition or operation. It may be fresh picked from the bush or roasted one bean at a time, but if it isn't good coffee to begin with, it won't be good coffee in the cup. The first thing is to *know* good coffee. Then know where to get it. That requires experience—years in the business. The McLaughlin family have been tapping sources of the world's finest coffee for more than two lifetimes—three generations. And they *know* coffee.

Since 1854

McLaughlin's MANOR HOUSE COFFEE

Engagement Rings REDUCED

Number 19058, Platinum Solitaire Ring, was $250 . . . . *now* $200

Number 9027, Platinum Solitaire Ring, was $190 . . . . *now* $155

Number 4377, 18K White Gold Solitaire Ring, was $100, *now* $75

Number 4348, 18K White Gold Solitaire Ring, was $50, *now* $35

Peacock Wedding Rings
Prices Reduced—Quality Unchanged
18K White Gold, Plain, $5 up 18K White Gold, Diamond Set, $20 up
Platinum, Plain, $10 up Platinum, Diamond Set, $25 up

C. D. PEACOCK
Jewelers Since 1837
STATE & MONROE • Palmer House Corner

Custom sewn suits in a startling sale for young men at

$38.50

on our young men's 4th floor

Wall St. suits with all their famous keenness, their trimness, their alert athletic vitality . . Wall St. suits with all their famous thorough custom needling, with their famous custom woolens, the finest loomed in America . . Wall St. suits that have proven themselves the quality value of America all season long at a much higher price . . Wall St. suits at $38.50 . . it's amazing . . it's unprecedented

Oxford grays, cool silver grays, chromium grays, blue grays, sea foam greens, deep blues, browns . . all in custom and strictly controlled Wall St. patterns

MAURICE L ROTHSCHILD

State at Jackson

MINNEAPOLIS CHICAGO ST. PAUL

STOP & SHOP
A STEP WEST OF STATE — 16 WASHINGTON STREET
TEBBETTS and GARLAND COMPANY

This Ad Effective Today and Tomorrow—Saturday

Have You Ever Been Behind the Scenes of a Food Store?

Have you ever wondered about the cleanliness of basement, bake-shop, kitchen and refrigerators in a food store? Stop & Shop was constructed to make cleanliness easy—daily inspections are made from sub-basement to counters—everything must be kept spick and span—in 'apple-pie order.' We are as proud of the "back stage" at Stop & Shop as we are of our show windows. Another important thing to take into consideration in choosing your food store.

Boneless Rolled Pork Roast, Slices Like Bread. Lean loins—bone removed and rolled to a tender solid roast. Cooks to the flavor of white meat of chicken. Think what delicious sandwiches it will make sliced cold ..... lb., 29c

Stop & Shop Broilers Are Fresh, Plump and Tender. That's why crowds storm our chicken counters. Why not Southern fried chicken for dinner tonight? One weighs 1½ to 1¾ lbs. FRESHLY DRESSED BROILERS, ea..... 79c

For Sunday Dinner, a Stop & Shop Standing Rib Roast—Mellowed to tender flavorsome goodness the Stop & Shop way. First and Center Ribs, lb., 33c; 6th and 7th Ribs., lb... 25c

Boiled Lobsters Within Reach of Every Pocketbook. The difference in weight determines your money's worth—these are plump and meaty—about ¾-lb. each. Re-heat, split and serve with melted butter ..... 3 for 89c

SHAD ROE, Plump, Fresh, Delicious! Pair, 69c

Imperial Valley Cantaloupes—Big 45's. The sweetest, meatiest ones we've seen in a long time. *Ripened on the vine* to give honey-rich flavor. Almost unheard of low price for this early in the season ..... 6 for 95c

California Bing Cherries, the largest grown. Nine in a row fill a box that usually holds 12 or 13. Sweet—flavorsome ..... lb., 39c

Green or Wax Beans, 2 lbs., 25c

Tom Collins Jr. LIFE OF THE PARTY

Special Introductory Offer
1 DOZEN FREE
with the purchase of 1 dozen for $1.95
(2 doz. bottles for the price of 1 doz.)
Regular Price Bottle, 17c

The beverage sensation of the century . . . lemons, limes, sugar and sparkling club soda . . . all mixed and perfectly blended to save you the work and worry of mixing your own. Have plenty on hand for the week-end.

You Can Fool Your Family with This Chocolate Fudge Cake. They'll never dream you didn't bake it. 3 golden layers rich with table butter and fresh eggs. Iced with mouth-melting Chocolate fudge. One serves 16. CHOCOLATE FUDGE CAKE, 75c

Stop & Shop Brings the First of This Spring's Brazil Nuts to Chicago. My but they're delicious. Shelled and blanched. Takes 3 lbs. of Brazils in the shell to make 1 lb. shelled, so you see what a big value we're giving you. Serve after dinner or chop fine for fudge. BLANCHED BRAZIL NUTS..... lb., 69c

Stuffed Fruits and Nuts in Heart Gift Boxes. Stuffed fruits are different from Glace fruits. They're tendered in syrup and stuffed with nuts. This box contains Nut-stuffed Prunes and Dates, Marshmallow-stuffed Apricots and mixed salted nuts fresh from our roasters. HEART BOX..... $1

Stop & Shop's Kitchens Prepared These Delicious Dishes for You

Fried Soft Shell Crabs—shipped to us alive—breaded and fried to a golden brown.... 3 for 39c

Fried Halibut Steak—pearly strips of fresh halibut, sizzling hot from our skillets every half hour. No odor of cooked fish in your home when we cook it. Lb. 29c

Fish Dinner's Not Complete Without Lady Clementine Tartar Sauce. Made fresh daily in our own kitchens, 8 oz. jar..... 25c

De Luxe Chicken Salad. Made fresh every hour. Choicest parts of chicken with crisp celery and Mayonnaise ..... pt., 83c

Our Tegar Sugar-Baked Ham—dripping with sugar 'n' clove goodness. Bone removed—no waste. Whole or half..... lb., 35c

Sliced for sandwiches, lb., 45c

Our Newest Candy Creation—Hostess Assortment. Take this box to your hostess or have one on hand for your guests. 10 different kinds—a favorite piece for every one—such as pecan clusters, pecan roll, toffee, fresh cocoanut buds, butterscotch, chocolates. HOSTESS ASSORTMENT, 1 lb. 9 oz. box..... $1

Have You Tried Vilosa Coffee? Its nostril tingling fragrance and rich full flavor will captivate you. Never more than 24 hours from the roaster. In brown cartons with air-tight metal caps. VILOSA COFFEE, 3 lbs., $1.37..... lb., 47c

Here's Boston's Most Popular Baked Beans. Baked in brick ovens for over 12 hours, with pork cozing down through them to give delicious flavor to every bite. Choice of California Pea Beans, Kidney, or Yellow Eye. Delicious, nourishing—reheat and serve. FRIEND'S BOSTON BAKED BEANS. 2 19-Oz. Tins 35c

RANdolph 8500

LEAGUE ACCUSED OF IMPERIALISM ON LIBERIA 'DEAL'

Venezuela Flays Plan to Reorganize Republic.

BY EDMOND TAYLOR.
[Chicago Tribune Press Service.]

GENEVA, May 21.—The familiar charge of imperialism was heard once more today from a Latin-American spokesman, but this time it was flung, not at the United States, but at that traditional protector of oppressed people, the league of nations.

Cesar Zumeta, delegate from Venezuela and a member of the league of nations' council, delivered his attack on league imperialism during an unsuccessful fight against the council's plan to reorganize Liberia. In saying the plan Zumeta declared that it violated the league covenant and amounted to establishing a mandate over a country which had been admitted as a sovereign state. At the close, he hinted such a precedent might lead to the withdrawal from the Geneva organization of all South American countries.

Fear League Intervention.

Zumeta's speech was interpreted as voicing the fear of Latin-American republics that one of their frequent revolutions might some day lead to intervention by the league in their internal affairs. It is doubted here that the Monroe Doctrine would be invoked against such an intervention.

Ironically, the United States is committed in advance to enforcing the league of nation's intervention in Liberia, the true scope of which was revealed for the first time by Zumeta. He charged that at the invitation of the council an official delegate from the United States participated in the deliberations in London last March of a special committee of investigation, which was appointed following sensational disclosures of slavery in the Negro republic and the Liberian government's appeal for assistance.

The committee, he said, chose three experts who will sail for Liberia next month to put into effect a plan for the reorganization of the country decided upon at the London meeting.

Warns Action Will Arouse Foes.

"Let me say that even if it is permitted juridically to acquiesce to the principle of administrative interference which is being accomplished under more or less direct auspices of the league of nations council in Liberia, it would be prudent to examine whether we did not shake the confidence of a great number of states and strengthen the means of the enemies of the league to combat it," the fiery Venesuelan shouted.

It would be difficult to find anything stronger than the term with which Zumeta condemned the league's interference. When it was objected that the interference had the full consent of the Liberian government—at least had the consent of the government's official representative at the London conference, who happened to be a British citizen—Zumeta replied:

"Any state can delegate its powers to another by convention or accord, but for the league to assume imperial functions, or set itself up as a superstate at the consent of states, which delegate such authority, does not suffice; there is the question of capacity and the consent of states to whom the powers are delegated. The league, according to the covenant, cannot exercise, except for considerations of peace, the right of intervention in a territory of a state, or a member of the league, nor can it substitute itself to any degree for the sovereignty of that state.

Liberia Report Bared.

Although the report of the London committee was not a secret, this is the first time it has been drawn to public attention. Among the recommendations of the committee for Liberia were the following:

First, the reorganization of the native political system; second, the suppression of barriers between civilized and uncivilized inhabitants; third, the re-establishment of authority of chiefs over their tribes; fourth, the appointment of European or American commissioners; and fifth, the complete reorganization of the country's interior administration.

The experts appointed by the committee include a health officer, a legal adviser, and a financial expert. Technically they have only advisory powers, but the Liberian government was made to pledge itself to accept all of their recommendations. Zumeta contended that a reorganization not only of the financial but the political system of the country and taking over control of the internal administration by foreigners constitutes a violation of Liberia's sovereignty.

Liberia Is Gratified.

Antoine Sottile, Liberian representative, declared that the country felt nothing but gratitude toward the league and did not regard its action as consituting intervention. He said the council had promised to respect Liberia's sovereignty.

August Zaleski of Poland, reporter for the special committee on Liberia, stated in his report that in the promise to respect the rights of Liberia it had been understood that the "committee did not allow itself to be bound by a too strict juridical definition of the word sovereignty."

After reading the report Zaleski advised that it would be necessary to provide experts with $25,000 instead of the $20,000 which has been asked. The report was adopted with this amendment, but Zumeta did not vote.

Dr. Scottile thanked the council for raising the ante.

The question of a press censorship in time of an international crisis arose today with the presentation of the report of the committee on strengthening means to prevent war. The irrepressible Zaleski demanded "moral disarmament," as the Poles call censorship. The council did not venture any opinion on his scheme, but yielded to the extent of letting him pin a copy of his resolution to the document, which will be handed to the league of nation assembly next fall.

17 NATIONS JOIN FARM MORTGAGE CREDIT COMPANY AT GENEVA

[Chicago Tribune Press Service.]

GENEVA, May 21.—Despite reservations and delays, the framework of a concerted plan for European action against the economic crisis took shape today, when a convention for the creation of an international agricultural mortgage credit bank was presented for signature at the Pan-Europe commission's closing session.

Representatives of 17 countries, which expect to borrow from the bank or company, hastened to sign the document. The nations, which must contribute the bulk of the company's $5,000,000 capital, were unable to sign today as they must obtain approval from their home governments first. They indicated, however, that they favored the plan in principle.

Even more important was the adoption of a report of the subcommittee appointed to coördinate the different relief plans. The first recommendation is the creation of a central special committee for economic coördination. It will hold its first sitting here next July. This subcommittee will not be limited to considering only the plan already drafted. It is free to make any proposals on economic questions it sees fit. On June 24 a committee limited to technical experts on economic questions will study Aristide Briand's scheme of international cartels.

The commission managed to take up Russia's scheme for an economic nonaggression pact. Despite vigorous objections from Arthur Henderson, British foreign secretary, the framing of a convention on the protocol, as submitted by Maxim Litvinov, was referred to the coördinating committee to be taken up at its July meeting. The commission adjourned until Sept. 3.

Police Surgeon Arrested by U. S. on Dope Charge

Dr. Maurice J. Rabbins, 46 years old, for the last 20 years a police surgeon attached to police headquarters, was arrested yesterday by federal agents on a charge of unlawfully dispensing narcotics. He was arrested in his offices at 730 South State street and was taken to police headquarters and put in a cell. Federal authorities will take him into custody today. The two agents who arrested Dr. Rabbins said they had obtained narcotics from him without going through the lawful procedure.

HOLD DRIVER FOR BENNY BUTLER'S DEATH IN CRASH

Frank Dalkus, 45 years old, 1515 East 74th street, was recommended held to the grand jury on a charge of manslaughter yesterday by a coroner's jury investigating the death of Benny Butler, south side beer runner. Butler was killed April 28 when the automobile in which he was riding was struck by another car being driven by Dalkus.

Anthony Rathnau, 24 years old, 2037 Canal street, Blue Island, was sentenced to 90 days in jail and fined $100 by Judge Francis Borrelli in Speeders' court on a charge of driving away from the scene of an auto accident. Rathnau was charged with running down Frank Causland, 6641 Lowe avenue. He was arrested the following day. Causland received a broken leg.

Charles Stephenson, 40 years old, 1801 Prairie avenue, a cook, died early this morning in St. Luke's hospital of injuries suffered on Wednesday when he was struck at Indiana avenue and 20th street by an automobile which did not stop.

Mrs. Rose Mickovsky, 54 years old, 1612 Allport street, died early this morning in St. Anthony's hospital of injuries received on Tuesday night when she and another woman, Mrs. Lillian Kanak, 34, of 1613 Allport street, were struck by a stolen automobile in front of Mrs. Mickovsky's home. The occupants of the car fled, abandoning the machine.

The two deaths increased the Cook county motor toll to 437 since Jan. 1.

ALABAMA SUPPORTS NATIVE SON AS STARS AND BARS ORIGINATOR

Montgomery, Ala., May 21.—(AP)—The state of Alabama has backed up its contention that Nicola Marschall, a native son, designed the first confederate flag by an official act and will unveil a tablet to his memory at the confederate reunion here June 2-5.

Back Another's Claim.

Burlington, N. C., May 21.—(AP)—Maj. Orrin Smith of North Carolina and not Nicola Marschall of Alabama has been recognized by the United Daughters of the Confederacy as designers of the original confederate flag, Mrs. J. Dolph Long, former president of the state division, said here today.

Mrs. Long said that recognition of Marschall by the general assembly of Alabama was in direct contradiction to the official action taken by the United Daughters of the Confederacy, the United Sons of the Confederacy and the United Confederate Veterans.

FASHION PORTFOLIO . . . No. 2

MESH The sportswoman, charming spectator from the club veranda or active participant, will choose these new cotton Mesh frocks . . a half dozen or so for the season. White and pastel shades . . Cool, comfortable, washable and so appealingly low priced, $[illegible]

The Tailored Woman
730 MICHIGAN AVENUE, NORTH

$39 formerly $50 to $60

$49 formerly $65 to $80

$59 formerly $80 to $100

Famed FINCHLEY Four Piece GOLF SUITS

Jacket—Waistcoat—Knickers—Trousers

IN SPECIAL SELLING

Here is the season's greatest opportunity in clothes for street and sports wear. The faultless styling, the easy grace of line and proportion—the exceptional cheviots and tweeds—all the superiorities that men regard so highly and which distinguish sports clothes tailored expressly for Finchley—to be had in this timely event at once-in-ten-year prices.

Ready to be put on

TAILORED AT FASHION PARK

THE FINCHLEY Establishment

19 EAST JACKSON BOULEVARD

CHAS·A·STEVENS·&·BROS

Your opportunity to obtain

Imported VANITIES LIGHTERS CIGARETTE CASES

at tremendous reductions

Just at the time when you want the most exquisite of gifts for BRIDES, BRIDESMAIDS, GRADUATES.

Now at the most astoundingly low prices we have ever been able to offer on this type of fine gift merchandise.

VANITIES—Enamel on Sterling Silver

Formerly up to $18.50	$ 5
35.00	10
37.50	15
40.00	20
45.00	25

CIGARETTE CASES

Formerly up to $20.00	$ 5
27.50	10
55.00	15
85.00	25
135.00	35

LIGHTERS—Cloisonne on Sterling Silver—Pastel Tints
Formerly $10.50 $4.95
With Flowers—
Formerly $11.50 $5.75

Matching Lighters and Vanities—Cloisonne (sketched)
Formerly $35.00 Set $25

GIFT GALLERIES, MEZZANINE

VANITIES—Group now at $2.95
LIGHTERS—Groups at $1, $1.95, $2.95
GIFTS, SECOND FLOOR

A great many of these items are on sale at Stevens Avenue Shop, Stevens Hotel

CHAS·A·STEVENS·&·BROS

A SHOE BOX SPECIAL

as new as the summer season!

$8.50

A summer shoe that's as smart as its clever new toe. In Mat Kid, Beige, Patent, with high-low heel.

Same Model in HIGH HEEL SANDAL TYPE. Mat, Brown, Beige Kid and Pastel Moroccos.

the shoe box
SHOES FOR THE YOUNGER SET, FIFTH FLOOR

Store hours, 9:30 to 6. Auto Parking Service Wabash Door. No delivery charge.

THE HIT OF THE SEASON

THE SMALL SOFT WHITE HAT $5

Stunning, close-fitting turbans . . . little hats with feathers . . . with flowers . . . as smart as can be with navy, brown and black. Plenty of large headsizes, too . . . in all the smart, soft straws:

Charmeuse Banding
Bouclé *Cellomat*
Ramie Braid
Hair Banding

MODERATELY PRICED MILLINERY, FIFTH FLOOR, MIDDLE, STATE
ALSO BOTH SUBURBAN STORES

MARSHALL FIELD & COMPANY.

SALE OF AUTO *Helps Pay* For Education!

HERE'S how Mr. Robert E. Hindenach, 7935 Prairie Avenue, with the aid of a Tribune Want Ad, helped pay for a year's study at Armour Institute. Mr. Hindenach writes as follows:

"Last fall, after enrolling at Armour Institute, I found that I could use money better than my Ford. Accordingly, on November 1st, 1930, I inserted a want ad in the Tribune. At 7:45 a. m. the day the ad appeared I had a telephone call asking for information. At 9:30 a. m. I gave a demonstration, and received a check in full for the car. This gave me quite a bank account to help me through school."

If cash in hand will be more helpful to you than the use of your automobile, try Mr. Hindenach's plan of quickly converting your car into money. Call Superior 0100, and ask for an Adtaker!

CHICAGO TRIBUNE WANT AD SECTION

Average Net Paid Circulation, April, 1931: Daily, in excess of 815,000; Sunday, more than 1,025,000

THE MODEL CITY' OF WASHINGTON CRIME RIDDEN

Murders Recorded Since Jan. 1.

[Chicago Tribune Press Service.]

Washington, D. C., May 21.—[Special.]—Washington, the nation's capital, which President Hoover promised to make a model of law enforcement, is aroused, not to say irritated, over its crime wave.

The shootings within the last few days, having behind six murders, are piling up Washington to the fact that when it comes to crime it is no better than any other large city, and worse than some of them, including Chicago.

According to official department of justice records 9,400 major known crimes were committed in Washington last year, or a ratio of 193 per 100,000 population. Chicago in 1930 showed a ratio of 109 major known crimes per 100,000 population.

Crime Ratio for 3 Months.

During the first three months of this year Washington has continued to lead Chicago in crime. Omitting the crimes of rape, aggravated assault and larceny, on which the Chicago statistics are not complete, Washington has a crime ratio for the first quarter of this year of 21 crimes per 100,000, while that of Chicago was only 13.

Eighteen murders—or more than half again as many as Chicago had, taking population into consideration—were written into the capital police records during January, February, and March and since then nine more have been added, bringing the total to date to 27.

But it is not mere figures and percentages which has caused Washington to get excited, a bit afraid of the dark, and a little dubious about thrusting charges of crime at other cities.

Names Dives and Resorts.

Some one had the temerity today to unearth and make public the official police department map showing where the city's dives and resorts are located.

The dots upon the map made the President's model city look like a bad attack of smallpox. They proved that the district police department is thorough, even though some of its citizens are claiming that the department isn't as efficient as it might be.

For, according to the map, Washington, in May, was the home of 582 speakeasies, 114 gambling houses, and 23 disorderly houses. In April, month of cherry blossoms, Washington was harboring 567 speakeasies, 158 gambling houses, and 40 disorderly resorts.

In May the First police precinct, embracing the downtown section, was dotted with 26 speakeasies, 36 gambling houses, and nine disorderly houses; the Third precinct, which includes a large part of the fashionable northwest section, contained 83 speakeasies, 21 gambling houses, and 7 disorderly houses, and old Georgetown with its flavor of bygone days, had a very modern complement of 60 speakeasies and five gambling dens.

Washington has achieved its crime record entirely without the aid of the notorious gangster and his organization, according to Maj. Gen. Herbert B. Crosby, district commissioner in charge of the police department.

"Washington can rest assured that no effort is being spared to keep the city clear of the gangster," said the general, former chief of cavalry, whom President Hoover selected to make the capital a model city.

That Washington is taking its crime seriously was shown today when the Washington Post, supporter of the administration, devoted five front page columns to stories dealing with the latest shootings and the crime situation.

Touted as a Gambler.

Maj. Gen. Crosby was emphatic in his dismissal of suggestions concerning the gangster element. Talley Day, who was killed in a speakeasy quarrel and who had been touted as a gambler, he general described as only "a watchman employed to watch cars outside a gambling place in a neighboring state." And the shooting of Frank Langdon, labor editor, while at lunch yesterday grew out of a labor dispute, the general declared, not in Washington, but in other states.

Only two of the 27 persons murdered in Washington since New Year's were innocent citizens, he said, and as for the confession of John Cunningham, alleged police informer, who died from a bullet in the back Tuesday and named Policeman Wallace J. Middleton as the man who fired it, Maj Gen. Crosby pointed with reassurance to the fact that the department has fired 63 policemen for one reason or another during the last two years.

4 PARK TRUSTEES GET INJUNCTION AGAINST 2 FOES

Protected by an injunction issued yesterday by Superior Judge Denis Sullivan, the members of the north shore park board will attempt to hold another meeting next Wednesday in the board rooms at 1111 Farwell avenue. The court order restrains Thomas F. Myers Jr. and Patrick C. Winn, who claims to have been elected to the board in April, from attending the meeting or creating a disturbance.

The injunction suit was brought by four board members who have been holding office for two years. They contend that the election of Myers and Winn was illegal. When the two men tried to claim their seats by force at a recent meeting three riot calls were sent to the Rogers Park police.

WOMAN ACCUSES N. Y. POLICEMAN OF FRAMING HER

New York, May 21. — [Special.] — Mrs. Rosa Helen Ricchebuono, matronly and eminently respectable looking, today took the witness stand in General Sessions and in broken English told the story of her arrest and alleged "framing" on a prostitution charge by Patrolman Walter V. Ambrax, former member of the vice squad, on trial for perjury.

Mrs. Ricchebuono spoke calmly. She swore that she had never seen Ambrax before the night of July 29, 1930, when he burst into her apartment, accused her of "flirting with him" from a window, attempted to attack her, and then arrested her.

Ambrax's attorney, Samuel Liebowitz, in outlining the defense to the jury, asserted that Ambrax had seen the woman wave at him from her window three nights before, that he had gone to her apartment, and that she had made an engagement with him for the night of July 29.

Ambrax is the seventh policeman to go on trial on indictments growing out of testimony before Referee Samuel Seabury in the appellate division investigation.

EXTRADITE FORMER COP.

Gov. Emmerson yesterday issued a requisition for the extradition of Joseph C. Lamb, former Chicago policeman, from Los Angeles to answer a charge of swindling Mrs. Anna Luby, 7709 South Peoria street, of $12,000.

CHAS·A·STEVENS·&·BROS

Frederic and Eugene

PERMANENT WAVES

7.50

Including Shampoo and Finger Wave

Smart women who realize the importance of perfect grooming will want their Permanent Wave before summer sets in. Take advantage of this unusual price now!

The Piero Paris Wave is exclusive with us. Ask about it!

THE POWDER BOX

Randolph 1500 Sixth Floor

MEN! At MANDEL'S Our GOLF SEASON'S in FULL SWING

with values as welcome as a sunny Sunday!

BUHRKE GOLF CLUBS

MATCHED IRONS—all faultless, rust-proof, chromium plated steel! Mashie, putter, niblick, mid-iron, mashie-niblick! Calf grips!

WOODS—drivers, brassies, spoons! Inlaid faces on new, larger-sized club-heads! Chromium-plated steel shafts and calf grips!

Re-inforced canvas bags, $4.65
Women's bags, only $3.45

$29.95

4 Piece GOLF SUITS

If values were skill, these suits would win every tournament! And their price is as low as a champion's handicap! What's more, they're tailored for the game! They're right at home in the office, though . . . and their tweeds and cheviots are as correct addressing a board meeting as addressing the ball! In brown, blue, gray!

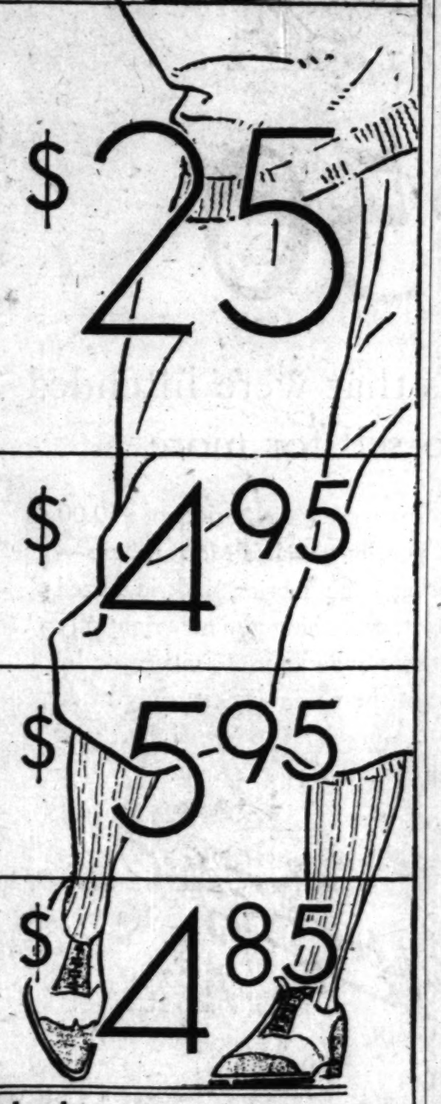

$25

Wool KNICKERS

Most men prefer tweeds, but we have smart plain colors, too, if they're your choice! The price, incidentally, is popular with everyone, for it saves you one-fourth.

$4.95

SWEATER *Sets*

Of course you want to match your sweater and hose . . . and here's a chance at a price you'd expect to pay for a sweater only! Beautiful plain colors or small figures!

$5.95

Sport SHOES

For the game or the gallery! Soft elk, with spiked, leather or crepe soles! White with black or tan in wing-tip trim, or all brown! You save one-third at this low price!

$4.85

Mandel's Men's Shops—Second Floor—Wabash

WHO SAYS SO

No man underestimates the value of the thing he wants to sell. It just isn't done. You don't expect the seller to say that the house he offers at $5,000 is worth but $4,000. As a usual thing, his appraisal is calculated to win your approval

When a merchant tells you that his $30 suits are worth $50 or $60, he is simply following an age-old barter and trade tradition. In this enlightened day and age, it is wise to seek unprejudiced authority for such valuations

Once in awhile an opportunity to offer a special value presents itself—*once in awhile*. But it is neither plausible nor possible to sell $50 and $60 suits at $30 every day in the year. Constant offerings of this character insult the intelligence. We sincerely believe

HART SCHAFFNER & MARX

GUARDSMEN

2-TROUSER SUITS

AT

$38.50

give you every last ounce of quality and value now available at the price. Hart Schaffner & Marx support this statement with a money-back guarantee of satisfaction

Fine blue and grey worsteds, equally good flannels in the same colors, and gay ice-cream shades in all-wool cheviots, all styles and sizes, two trousers, $38.50

Stores open Saturdays until 9 P M

BASKIN

State Street just north of Adams — Cor of Clark and Washington

336 N Michigan — 63rd Street at Maryland (Open evenings) — Cor of Lake and Marion (Oak Park)

WHITELAW REID CHILDREN GIVEN WIDOW'S ESTATE

Many Bequests to Charity and Employes.

New York, May 21.—[Special.]—The will of the late Mrs. Whitelaw Reid, filed for probate in White Plains today, after making philanthropic bequests of $745,000 and other bequests of nearly $1,000,000, creates two trust funds of $3,000,000 each for her daughter and son, Jean Templeton Ward, wife of the Hon. Sir John Hubert Ward of Chilton, Hungerford, England, and Ogden Mills Reid of New York City. Her son and daughter and Henry W. Bull, senior partner of Harriman & Co., are named as executors.

Mrs. Reid's will sets up trust funds of $200,000 each for her son-in-law, Sir Hubert Ward, and her daughter-in-law, Mrs. Helen Rogers Reid, and four trusts of $100,000 each for her grandchildren—Whitelaw Reid, Ogden Rogers Reid, Edward John Sutton Ward and Alexander Reginald Ward. The principal of the trust is to be paid to each of the grandchildren when he is thirty years old.

Remembers Friends and Employés.

Bequests totaling about $62,000 are made by the will of Mrs. Reid to friends, while legacies amounting to $94,000 are left to employés and former employés, exclusive of $500 bequests to chauffeurs and domestics in her service at the time of her death.

Mrs. Reid bequeathed all her jewelry, gold plate, laces and furs and the Louis XVI. tapestry furniture in the drawing room of 451 Madison avenue, together with portraits by Sir Joshua Reynolds, George Romney, John Hoppner and Sir Henry Raeburn, of Lady Ward.

She left Ogden Mills Reid the other contents of the residence on Madison avenue and also the camp and equipment known as "Wildair," on Upper St. Regis lake.

Her will makes no disposition of Mrs. Reid's stock in the New York Tribune, Inc., the corporation that owns and publishes the New York Herald Tribune and the Paris Herald, because, as a statement given out by the law firm filing the document explained, that stock had been transferred in her lifetime to Ogden Mills Reid.

Ophir Hall Owned by Son.

Ophir hall, palatial country home of the Reids at Purchase, N. Y., where the king and queen of Siam are staying during the king's convalescence from a recent eye operation, is not mentioned in the will because it was leased by the late Mrs. Reid from her son, who is understood to have inherited it under the will of his father, the late Whitelaw Reid, former ambassador to the Court of St. James's.

The United States Trust company of New York is named trustee of the trusts created for the benefit of Mrs. Reid's children and grandchildren.

St. Patrick's Church Celebrates 75th Anniversary

Left to right, seated: Charles N. Wheeler, John A. McGarry, the Rev. William J. McNamee, pastor of church; Mayor A. J. Cermak, Robert E. Crowe, Mrs. George Aste. Standing: James A. Kearns, Robert M. Sweitzer, D. F. Kelly, E. J. Kelly, Judge Michael Feinberg, Judge John P. McGoorty, the Rev. F. V. Corcoran, Notre Dame university, at Palmer House. [TRIBUNE Photo.]

Praised by Mayor

More than 1,200 last night attended a dinner at the Palmer house in honor of the Rev. William J. McNamee, veteran pastor of St. Patrick's Roman Catholic church, and to celebrate the 75th anniversary of the founding of "old St. Patrick's." At the speakers' table were Mayor Cermak and many of Chicago's political and business leaders.

Mayor Cermak pointed to the contributions of St. Patrick's church to this city in terms of character and wholesome influence as well as many widely recognized personalities. Mayor Cermak, on behalf of Chicago, thanked Father McNamee and St. Patrick's parish for the three generations of influence toward good citizenship.

Other speakers were Chief Justice John P. McGoorty of the Criminal court, Joseph P. Savage, member of the Chicago board of education; Charles N. Wheeler, John A. McGarry, County Clerk Robert M. Sweitzer, and Father McNamee. Robert E. Crowe was toastmaster. The championship football team of Ireland, now touring the country, was introduced.

If Mr. Bull qualifies as an executor he is to receive $100,000 in lieu of all commissions.

The will is dated Jan. 23, 1931, and was filed by Anderson, Gasser, Ferris, & Anderson, attorneys for the estate. Mrs. Reid died on April 29 at St. Jean, on the Riviera.

The income of the $3,000,000 created for her two children is to be paid to them during their lifetime, and upon their death, subject to such provisions as they make in their wills, it is to go to their children, the late Mrs. Reid's grandchildren.

Grandchildren Final Beneficiaries.

Mrs. Reid's will provided for the contingency of her son and daughter not surviving her. In that case her daughter-in-law and son-in-law, after deducting the cost of administering the $3,000,000 trusts, would have received one-half the balance of the income from the trusts.

She bequeathed the residuary estate, real and personal, in equal shares to her son and daughter, and in the event they did not survive, their shares were to be held in trust for their children.

The executrix and executors may not sell the real estate disposed of by the will within six years without written consent of Lady Ward and Mr. Reid. The executors are authorized to modify or waive the restrictions on the Madison avenue property.

Specifies Investments.

The will authorizes the trustee or trustees of all the trusts created by the will to sell all or any part of the property of the trust and to reinvest the proceeds in bonds or other obligations of the United States, the state or city of New York, first mortgages on improved real estate in New York City, and in the first mortgage bonds of capital stock of any railroad company that continuously for seven years has paid a dividend of not less than 5 per cent.

Trustee or trustees of the trust created for Lady Ward and her children are authorized to reinvest proceeds of the estate in real estate, improved or unimproved, in the United States, England, Scotland or elsewhere in the British empire, also in governmental securities of Great Britain or in any other English securities or investments.

The largest philanthropic bequest, $500,000, is made to Mills Memorial hospital, San Mateo, Cal.

REVEAL ALFONSO SALTED MILLIONS IN FOREIGN BANKS

Audit Puts Wealth of Family at $8,487,417.

BY JAY ALLEN.

[Chicago Tribune Press Service.]

[Copyright: 1931: By The Chicago Tribune.]

MADRID, May 21.—That Alfonso of Bourbon will never starve was the conclusion reached today by the republic's fiery minister of finance, Indalecia Prieto.

After a month's digging away at the royal accounts, such as were left behind that night when the mob was clamoring at the gate—a complete book until 1921 and rough entries until 1929 and nothing after—Señor Prieto figures the total wealth of the royal family in 1929 was $8,487,417. The present value should be considerably higher, because of the rise in certain foreign holdings against the decreases in the value of the peseta. Of this, the total of Alfonso's personal fortune was $2,618,850, of which $1,433,825 is safely in banks in France and Switzerland.

Lay Graft to Alfonso.

Without proving that Alfonso will ever rival John D. Rockefeller, Señor Prieto thinks he has allayed the fear that the former monarch will be reduced to playing a guitar on street corners, that he has shown the country that its former sovereign sent money abroad to the detriment of the falling currency, and that he acquired some $900,000 in Spanish securities in a way that is not at all clear.

In fact, here is where the investigation into the former king's alleged profiteering comes in. The origin of this $900,000, which is mostly in companies in close relations with the former royal government, is both obscure and to be suspected, says the Socialist minister of finance. The securities are supposed to be in subways, railways, and oil monopolies.

The general impression is that if the former king had $2,618,850 in 1929, he has at least twice as much now, after figuring his share of the $3,419,800 left by his mother, the late Maria Cristina, of which $2,000,000 was in foreign securities and $750,000 in Spanish securities. The value of Alfonso's holdings now under sequestration, pending the decision of parliament as to whether he was a grafter, is thought to be about $2,000,000.

Señora Prieto said the jewels possessed by various members of the royal family are not listed in the inventory.

10 Hurt in Anti-Church Riot.

CORUNNA, Spain, May 21.—(AP)—Ten persons were cut and bruised today when mounted police, firing their revolvers in the air, charged a crowd of about 200 who were jeering at and threatening teachers who were escorting the 1,300 students from a Catholic primary school.

AN OUNCE OF PREVENTION
... Madam, wear Florsheim Shoes
The GLENVIEW
White Buck with Black Calf trim, also other combinations.
$12
other styles $10

FLORSHEIM
Shoe Salon for Women
70 EAST MADISON
AMERICA'S MOST COMFORTABLE STYLE SHOE

17 W. Madison 133 W. Madison 136 N. State 139 S. State 118 S. Dearborn
Schulte
Examination Without Charge
Smart White Gold Filled Frames with finest toric lenses for near or for far vision specially fitted to your individual needs.
$8.50
Open Till 9 P. M.
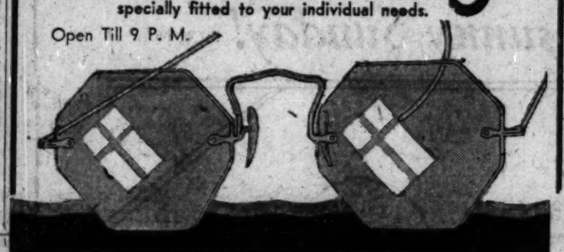

SALON OF
WOLOCK & BAUER
PRESENTS
PROMENADE FASHIONS

Promenade Fashions adopt Mesh Fabrics to create a mode definitely new! The model shown is a worthy accent for smart spectator sports or town costumes, depending upon the color chosen.
Beige with swagger brown calf trim ... white with brown or black calf trim ... or black with black patent trim
12.50
WOLOCK & BAUER
MICHIGAN AT MADISON

SMART STYLE INDIVIDUALIZED FOR YOU
Walter Morton
CLOTHES
$50
for suits that were intended to sell for more
Not the ordinary every day variety of $50.00 suit, mind you, but Walter Morton Suits—hand-tailoring, fine fabrics, individualized style—in fact, everything you may rightfully expect of these fine clothes. Suits made by the makers of the world's finest ready-made clothes—suits for which you would have paid considerably more in past seasons.
Capper & Capper
CHICAGO DETROIT MILWAUKEE MINNEAPOLIS
MICHIGAN AVENUE AT MONROE STREET
125 S. LA SALLE ST. : HOTEL SHERMAN : 900 N. MICHIGAN AVE.

THE MEN'S STORE · MONROE at WABASH
Four Piece
Business and Golf
Suits
COAT · VEST
TROUSERS
KNICKERS
$40

And What Knickers!
Beautifully proportioned, cut full. Made with the new button waist band, with pleats. Perfectly designed knickers for golf or general sports wear.
Soft rolling lapels—coats that are moulded to the shoulders and fit perfectly around the neck. Patch pockets. Tweeds, flannels, cheviots—all just the fabrics that are in demand for now. Outstanding values at $40.
CARSON PIRIE SCOTT & CO

CUMENTS FROM TAIN HERE TO CUSE FACTOR

Amounts Taken in Stock Swindle.

Franklin R. Overmyer, ing the British government, received by air mail yesterday 250 pages of certified copies of depositions from persons who claim to have been swindled by John [Jake the Barber] Factor. These are to be presented to United States Commissioner Edwin K. Walker on Monday when Factor is arraigned on the warrant which was obtained so that he may be taken to London for trial.

WALKER.

The crown lawyer also received of the warrants issued in Lon- for Factor's arrest, and all the were authenticated by G. Dawes, American ambas- to England. Specific accusations documents received are that on occasions Factor obtained ,000, £120,000, and £242,500 from the Street Press, Ltd., knowing the to have been fraudulently ob-

Will Fight Against Bail.

this evidence to present, At- Overmyer said he will make objections to Factor's being admitted to bail on Monday. He said the proceedings to be speeded Factor may be taken to England sooner, to face trial on the nu- charges which involve a re- total sum of $5,000,000 accruing to him through the swindles.

Later, the 59 year old financier worked as a barber on the west side of Chicago years ago, after he was born at the age of 11 from Hull, England, where he was born, is tech- ally in custody, although allowed stay in a hotel room. Deputy United States Marshals Leif Ekven- and Joseph Spizzirri, who were ordered to remain with him day and night, brought him to the office of Fred E. Neely, acting collector of internal revenue, yesterday morning.

Look Into Income Tax.

Alexander Factor denied he had made any profits in this coun- from his stock market operations, therefore he claimed he owed no country nothing as income tax. connection with Stein, Alstrin & Co. are to be examined to determine whether to tell the truth. If it is found that this government for income tax it would be possible for a lien to be put on the trust fund of $5,000,000 which is reported to have estab- lished, it was explained.

There was no solution offered yes- day to the puzzle regarding Fac- citizenship status. Factor claimed not to know whether his father was naturalized before the son became 21 years old. Factor would be classified only as an American citizen, although he might have a dual citizenship if his father was registered as a British subject. Factor would give no infor- mation regarding the passport he used in going from this country to England and France, and then in re- turning here during the last year.

...ious Politician Gets ...to 11 Years as Embezzler

...ville, Ind., May 21.—[Special.] ...n Locke, Newburgh, Ind., druggist ...Republican politician, was sen- ...ced to 1 to 21 years in state pris- ...by Judge Ulsen W. Youngblood on ...ges of embezzlement of township ... The jury recommended five ... disfranchisement and $100 fine, ... was added.

Newspaper Advertising Awards Made

Left to right: W. Frank McClure, vice president of Albert Frank & Co., and G. Ray Schaeffer, publicity manager of Marshall Field & Co., congratulating Salem N. Baskin, winner of first prize for the best single advertisement, entitled "Alexander," which appeared in The Tribune, as M. Kestenbawn of Hart Shaffner & Marx and Howard A. Jones of Albert Frank & Co. stand with them in front of exhibit at Merchandise Mart.

PRESENT AWARDS IN NEWSPAPER AD COMPETITION

Prizes for Exhibits Given at Luncheon.

Chicago advertising men attended a luncheon at the Merchandise Mart yesterday to participate in the granting of awards to the winners in the First Annual Chicago Newspaper Advertising contest, held under the auspices of the advertising council of the Chicago Association of Commerce. Dr. Walter Dill Scott, president of Northwestern university, made the presentations.

Some 600 advertising creations—the work of 125 advertiser participants in the contest—were on exhibit in the east room of the second floor of the Merchandise Mart. The exhibit will be open to the public until May 28, after which it will be displayed throughout Wisconsin and Illinois.

Many subjects were represented in the exhibit, from the gowns and furnishings displayed by State street's department stores to the financial offerings of La Salle street.

The award for the best single advertisement went to Baskin's for its advertisement entitled "Alexander" which appeared in The Tribune. Honorable mention was given to De Met's for its "Mother's Day," prepared by the agency of Needham, Louis & Brorby, Inc.

The Central Public Service corporation won the award for the best national campaign. Its advertisements, prepared by Albert Frank & Co., appeared in the financial section of The Tribune. Honorable mention was given to advertising of the Household Finance corporation, planned by the Charles Daniel Frey company; True Story magazine, handled by the J. R. Hamilton Advertising agency, and Libby, McNeill & Libby, planned by the J. Walter Thompson company.

A. G. Becker & Co. won both the local campaign award and the best illustration award with its "Markets on the March." Needham, Louis & Brorby, Inc., was the agency in both instances. Honorable mention for local campaigns was given to the Hotel Belmont, agency, Aubrey & Moore; Marshall Field, direct advertising; Solvay Coke company, agency, Aubrey & Moore, and Wanzer Milk company, agency, Needham, Louis & Brorby, Inc. Marshall Field & Co. was awarded an honorable mention in the best illustration class with "Facing East."

In the best copy division the Household Finance corporation won the award with "Two Husbands Owed Bills Past Due," agency, prepared by the Charles Daniel Frey company. Honorable mention was given to Erwin, Wasey & Co., with "Written After Hours," and to True Story magazine for the advertisement "Human or Dog Intelligence," prepared by the J. R. Hamilton Advertising agency.

The best layout and typography award went to Marshall Field & Co. for the advertisement "Inconsistency, Coke company for an advertisement Thy Name Is 1930 Fashion." Honorable mention was given to the Solvay prepared by Aubrey & Moore.

QUIZ SLAYER OF 3 ABOUT DEATH OF VICTIM'S MATE

Mattoon, Ill., May 21.—(AP)—Merle Johnson, the former Arkansas farm hand who confessed to killing Mrs. Carrie Bowers and her two small children, was questioned today by her relatives about the sudden death of her husband in April, 1930.

The relatives, some of whom today arrived from their homes in Stuttgart, Ark., declared they believed Bowers died from some other cause than influenza, which was given in the death certificate.

Authorities, leaving the questioning of Johnson temporarily almost entirely up to the relatives, sought to learn a more plausible reason for the triple slaying than that repeatedly given by Johnson—"She wanted me to."

That robbery might have been a motive for the slaying was seen by police in the finding of two of Mrs. Bowers' strong boxes, empty. Her kin said she almost always had considerable money about her home, in which Johnson was a roomer. Johnson denied that he had robber her.

Johnston today told Mrs. Bowers' relatives, they said, that he and Mrs. Bowers had been in love with each other since long before Bowers' death. He said he was the father of the youngest of the slain children.

EDWARDS, ONCE GRID STAR, ASKS FOR A DIVORCE

(Picture on back page.)

New York, May 21.—[Special.]—A two year estrangement between William H. "Big Bill" Edwards, former Princeton football star, and his wife, a former Mount Vernon school teacher, culminated today in counter actions for divorce and separation in Supreme court at White Plains.

For the first time in many years newspaper men were excluded from a White Plains court by Justice Graham Whitschief at the request of Alfred Bayley, counsel for Mrs. Edwards, and the specific charges made by Mr. Edwards and his wife therefore were not made public.

It was learned, however, that Mrs. Edwards applied for a separation on the grounds of cruel and inhuman treatment, and that Mr. Edwards countered with a suit for divorce, charging infidelity. Mrs. Edwards asked for $1,000 a month alimony and $10,000 counsel fees.

BELCASTRO FREED AS VAGRANT.

James Belcastro, public enemy and known as chief of the bombers, was freed yesterday when arraigned before Judge Francis Borrelli as a vagrant. The police said they had no evidence.

LESCHIN
318 south michigan

TODAY AND TOMORROW!
another price reduction on new
UNTRIMMED
COATS
$39.50
formerly up to $79.50

import copies dress details
outstanding new fabrics, colors

57 Varieties!
FASHION BUREAU'S LITTLE JACKETS!

$12.75
Brown, wild fire red, white or bright blue. Flannel. Nickel buttons.

$12.50
Cotton mesh cardigan in bright blue, brown or red.

$12.75
Flannel jacket in blue, brown or billiard green. Nickel buttons.

$12.75
Flannel jacket with notched collar and front in pale beige or white.

Jacket Suits
$39.50
Jersey knit suit. Striped jacket. Brown and white or navy and white.

$35
Jersey knit—colonial colors, white skirt, red vest outlining blue jacket.

$35
Jersey knit—white skirt with brown and white or blue and white stripes.

The Fashion Bureau
Sixth Floor, South, Wabash

MARSHALL FIELD & COMPANY

CHAS·A·STEVENS·&·BROS
"SLEEPING BEAUTY"

—an enchanting backless Nightrobe!

You'll wish it were your Evening Gown, it's so lovely and feminine. French finish Crepe de Chine with lots of Alencon patterned lace, it's delightfully cool for summer. Special,

$7.95

PASTEL TINTS.
Sizes 32, 34, 36
Lingerie—Second Floor

Use Bond Ten Payment Service—It costs nothing extra!
Starting Today
BOND stages an exciting climax to a record-breaking season

Unrestricted choice of hundreds of new

Two Trouser Suits
and Four Piece Sport Suits

Rare custom quality — designed in London tailored in expensive double-woven woolens

$25

We haven't been able to match their quality around town for less than $40

Today, an impossibility for many years becomes a reality! Today, for the first time since 1921, the cream of America's blue-blood fabrics tailored in brisk English fashions, are presented at $25 *with two trousers.* Most stores would label this a "sensational sale". We consider it just another example of how much more we can save for our customers because we make the clothes we sell • • We're proud of the character of these Two Trouser Suits. In their luxury of fabric, their distinguished styles, and their custom-type needling, they are exact counterparts of the costly clothes which for years have been displayed along the upper reaches of New York's exclusive Fifth Avenue. They have the "made-for-me-look" of custom-tailored suits. And they'll hold a sharp crease for a long time • • There are sizes to fit everybody; and a full range of colors for late Spring and early Summer wear. And remember, *two trousers with every suit.*

BOND CLOTHES
on Madison St.
between Clark and Dearborn

OPEN EVERY EVENING

ICELAND SHOUTS FOR A REPUBLIC; VOTES ON JUNE 12

King of Denmark Faces Loss of Island.

BY AXEL THORSTEINSON.
[Chicago Tribune Press Service.]

REYKJAVIK, Iceland, May 21.—April 14, say the opponents of the government party, must never be forgotten. On that day a motion of censure was to be discussed. The Socialists, hitherto supporters of the government, had allied themselves with their arch enemies, the Independence party [formerly Conservative party] to overthrow the government, which they charged with corruption.

PREMIER TRYGGVI THORHALLSON.

The temporary alliance was based on the fact that the two parties were in agreement on several major issues which the government opposed: Radical changes in the constitution, revision of the electoral laws, a guarantee of a 7,000,000 kroner loan for electrification of the Sog waterfalls, which would benefit the whole of southern Iceland, and several other matters.

Instead of answering the charges, Prime Minister Tryggvi Thorhallsson dissolved the althing in the name of the king. New elections will be held June 12.

Immediately the house was in an uproar. Socialists shouted "Down with the government. Down with the king."

Protest meetings were held all over the country. Mass processions went every day to the prime minister and demanded the resignation of the government. Resolutions to establish a republic were adopted.

Finally the government relented and sacrificed Jonsson and Einar Arnason, minister of finance. This did not satisfy the opposition. They charged the prime minister with giving the king false information. Finally they cabled direct to the king in Denmark, who holds the peculiar position of being the ruler of both countries, which are separate entities politically.

The king replied that he had dissolved the Althing on the responsibility of the government, and that he shared the views of the ministers.

The gravest political crisis in the history of the island followed these events. Prime Minister Thorhallsson, despite all threats, refused to resign.

Observers believe only the reluctance of the opposition leaders to use unconstitutional means saved him. For two days he sat on a volcano, and the island, it is believed, would have seen revolution but for the steadying influence of the opposition leaders.

U. S. TAX COLLECTIONS DROP 360 MILLIONS IN FIRST TEN MONTHS

Washington, D. C., May 21.—(AP)—A decrease of $360,346,405 in the amount of taxes collected by the government in the first ten months of the 1931 fiscal year as compared with the same period a year ago was shown today in statistics issued by the internal revenue bureau.

Collections for the ten months totaled $2,005,500,721 with all of the eight tax divisions showing declines.

Income taxes led with a drop of $314,236,151 to a total of $1,527,073,532. Documentary stamp taxes came next with a decline of $26,862,113 to a total of $52,501,911. Tobacco taxes declined $5,023,947 to $363,969,338.

Estate taxes dropped $9,179,446 to $40,294,196, distilled spirits tax fell off $1,225,693 to $8,681,880.

French Navy Plane Falls; Four Reported Killed

PARIS, May 21.—(AP)—A Havas dispatch from Meknes, Morocco, says a French navy plane crashed today from a height of 2,000 feet, killing four persons.

TREASURY SEEN OPPOSED TO TAX BOOST NEXT YEAR

[Chicago Tribune Press Service.]

Washington, D. C., May 21.—[Special.]—An indication that the treasury will oppose any move to increase taxes at the coming session of congress was seen today in an address written by Ogden L. Mills, undersecretary of the treasury, and read by an assistant before the delegates attending the National Association of Mutual Savings Banks.

In his address Mr. Mills asserted that, while the treasury would have a big deficit at the end of the fiscal year, economic conditions were so abnormal that it would be unfair to assume that because receipts were low this year this means something was wrong with the present revenue system.

Although the Mills speech did not touch directly on the question of whether taxes should be increased to balance next year's budget, his remarks were interpreted as indicating that the treasury feels the present rates should be tried out another year before any revision is attempted.

War Tax Cut Too Soon?

At the same time Mr. Mills raised the question of whether or not it was possible that some of the war taxes may have been repealed or modified too soon.

"For the fiscal year 1931 the United States treasury will show the first deficit since 1919, the year in which war financing reached its peak," it was stated. In the intervening period revenues have each year shown a surplus over expenditures; marked progress has been made in the reduction of the public debt; expenditures have been reduced from inflated war levels, and the burden of taxes has been greatly diminished, although without a corresponding reduction in revenue.

"At present," he added, "we are confronted with the relatively new experience of marked increase in current expenditures attended by a sharp decline in revenues and with the prospect of a very large deficit.

"We have seen a tax system which produced some $672,000,000 in 1914 expanded to produce $5,728,000,000 in 1920, the peak year of war levies, and subsequently contracted through four continuing revisions and one temporary reduction.

Cites Experience of Wars.

"There is nothing extraordinary in all this, for invariably our experience with wars has been that the expenditures of the federal government mount sharply to a peak either during or shortly after the period of war activity. Subsequently expenditures decline, but not to the pre-war level, owing partly to continuing expenditures due to war activities, such as the service on the public debt, outlays for military establishments on an increased scale, and the care of war veterans. Also expansion in the civil functions of the government is accelerated during war periods, as compared with the gradual increase in normal peace time."

Chalk up for Chic . . .

PRINTS WITH LOTS OF WHITE IN THEM

From Field's Sixth Floor

$18.50
Short-sleeved, peplum, velvet girdle. Adorable little silk prints. Sizes 14 to 20.
Misses' Dresses, South, State

$19.50
White plaited grosgrain edges, bolero, charming light prints, dark background, 11 to 17.
Junior Misses', South, State

$18.75
Scalloped silk print, batiste at neck. Pastels with white. Sizes 33 to 42.
Women's Moderately Priced Dresses South, State, (Bridge)

$49.50
Lovely print crepe. Bolero, ¾ sleeve. Navy, black, brown with white.
Women's Costumes, South, Wabash

$19.50
Short-sleeved dress and jacket. Blue, pink, green and white prints. Sizes 40½ to 48½.
Slenderizing Dresses, Middle, State

MARSHALL FIELD & COMPANY

CHAS · A · STEVENS · & · BROS

Important Summer Fashion—

THE THIN SUIT

Not in ages has Paris been so considerate of American summers. And our Stephanie Section, always on the alert, presents a complete collection of these new Thin Suits!

Wear them almost everywhere day and night! One look at their high-fashion details will assure you that they will live up to every occasion.

$35

Stephanie Frocks—Fourth Floor

PRINTED CHIFFON
Above—The Schiaparelli scarf, the patent leather belt, and the new loose sleeves are particularly chic. Sizes 12-20.

FLAT CREPE
Right—Black, brown or blue with white or flesh frilled blouse. Sizes 14-18.

PRINTED GEORGETTE
Far Right—The jabot, the patent leather belt, the loose sleeves are important details. Sizes 12-20.

Store open 9:30-6. Auto Parking Service Wabash door. No delivery charge.

Close Out SALE

of new, floor-sample and re-conditioned

RADIOS

Complete with Tubes

Victory Radio..Model No. 11 $89.00 Value.....NOW $29.95
Crosley Radio.....Late Model $135.00 Value.....NOW $39.50
Radiola Comb...Model No. 47 $297.00 Value.....NOW $83.17
RCA Radio.....Model No. 46 $147.00 Value.....NOW $49.50
Atwater Kent...Model No. 55 $139.00 Value.....NOW $47.25
Baldwin Radio....Late Model $185.00 Value.....NOW $36.75
Sparton Radio..Model No. 589 $169.50 Value.....NOW $63.25
Zenith Radio....Model No. 11 $175.00 Value.....NOW $73.25
Stromberg-Carlson, No. 642 $289.00 Value.....NOW $107.65
Stromberg-Carlson, Model 652 $260.00 Value.....NOW $97.65
Victor Radio, Model No. R-35 $172.50 Value.....NOW $87.65
Traveler.....Midget Model $59.50 Value.....NOW $18.65
Colonial.....Model 1931 $149.00 Value.....NOW $41.85
Temple Comb.....Late Model $306.00 Value.....NOW $93.15
Steinite Comb.....Late Model $295.00 Value.....NOW $78.85
Super-Heterodyne, 1931 Model $189.00 Value.....NOW $63.00

Dozens of fine Radios, including late 1931 models, on sale at a fraction of their former value. COME EARLY as there are only a few of each style to be sold.

Pay $1.50 Weekly

OPEN EVENINGS

329 S. WABASH

WURLITZER

RESORTS AND TRAVEL
ILLINOIS.

MORRISON HOTEL
THE HOTEL OF PERFECT SERVICE
Clark and Madison Sts.
The Home of the
Terrace Garden
CHICAGO'S FINEST RESTAURANT

RESORTS AND TRAVEL
TOURS.

NEW CHICAGO-BUFFALO CRUISE SERVICE. Giant steel lake liner "TIONESTA." Weekly sailings commencing July 6th. GREAT LAKES TRANSIT CORPORATION. 203 S. Dearborn St. Wabash 6474.

Special Train Excursion to Niagara Falls, leaving Friday, May 29, 7 p. m. returning Sunday, May 31, 10 p. m. $15, including hotel. See Powers Tours, 111 W. Washington. Phone Dearborn 7100-2-3.

CALIFORNIA.

FASCINATING SAN FRANCISCO—America's coolest summer city—center of the California vacationland. Write for free illustrated book, "Your California Vacation." Address Californians, Inc., Dept. 42, 360 Market-st., San Francisco, Cal.

RESORTS AND TRAVEL
MICHIGAN.

Save Money—Low Fares

Today—Every Sailing Day

and Over

MEMORIAL DAY To WEST MICHIGAN

	One Way	Round Trip	Via Muskegon and Motor	One Way	Round Trip
Muskegon	$3.00	$5.00	Whitehall	$3.65	$6.20
Grand Haven	2.75	5.00	Montague	3.70	6.30
Grand Rapids	3.75	5.00	Pentwater	4.80	8.25
(Via Grand Haven and Motor)			Ludington	5.45	9.45

Berths—Lower, $1.75; upper, $1.25. Rooms, $3. Parlors, $6 up.

S. S. ALABAMA

Mondays, Wednesdays, Fridays, Saturdays

8:30 P. M., All Schedules Daylight Saving Time

Returning Tuesdays, Thursdays, Sundays—
Lv. Muskegon 8 P. M. Grand Rapids 8:30 P. M. Grand Haven, 10:30 P.M. Saturdays, from Muskegon direct, 9 A. M.

GOODRICH STEAMSHIP LINES

Ticket Offices and Docks, Navy Pier, or at Hotel Ticket Offices—Stevens, Palmer House, Great Northern, La Salle, Sherman.

For information and reservations 'Phone WHitehall 4800

Goodrich Steamship Lines
NAVY PIER

The Saltzman Mineral Springs and HOTEL has treated Rheumatism and Nervous Diseases successfully for the past twenty-five years. Our service is excellent, and our rates are reasonable. For booklet containing complete information address: DR. W. E. SALTZMAN, Benton Harbor, Mich.

COME TO THE UPPER MICHIGAN
Full particulars of the fine hotels, resorts and unexcelled vacation facilities in the far north Land of Hiawatha, sent upon request addressed to The Upper Peninsula Development Bureau, Marquette, Michigan.

WISCONSIN.

GONRING'S RESORT
ON BIG CEDAR LAKE, WIS.
Modern hotel. Famous for home cooking. Golf course. 50 airy rooms. Excellent fishing. Write for booklet.
BEAUTIFUL SANDY BEACH.
J. J. Gonring, Prop., Rte. 5, West Bend, Wis.

MOENS PARK RESORT Rhinelander, Wis.
Ladies, cottages, inside toilets and lavatories. On chain of five lakes. Sporty golf course, water toboggan, sand beach (no danger), fishing, dancing, beautiful recreation building, new rustic dining hall. Write for illustrated booklet and market road map.
MR. AND MRS. FRED A. RISBERG

WISCONSIN.

In Equipment and Service
EAGLE INN EPHRAIM, WIS.
Is one of the best resorts in Door County—Wisconsin's Wonderland. Here you will find excellent boating, fishing, bathing, trails for hiking, riding, autoing; also tennis, dancing and golf.
Write for folder, addressing
Mrs. B. D. Thorp, Ephraim, Wis.

SOUTH SHORE HOTEL Delavan Lake, Wis.
Form. Breadview. New management. All summer sports. Best beach on lake. Harry Fitzgerald Orchestra featuring Gene Bradley, Booklet.
E. V. FRANK, LAKE DELAVAN, WIS.

Draper Hall LA BELLE LAKE
Beautifully Situated Hotel. Comfortable rooms; home cooked food. 2 Golf courses near. Bathing beach. Rates Free. MISS RICHBURG, Mgr., Oconomowoc, Wis.

Advertise in The Tribune

RESORTS AND TRAVEL
Ocean Travel.

Fastest route to

AUSTRALIA

Enjoy these advantages of Matson Line travel:
Shortest time to Sydney.
All day in Honolulu. Stops at Samoa and Fiji.
Ideal ships for tropical service.
Swimming pool, deck sports, movies, orchestra.
Sailings every third Thursday from San Francisco—ask any travel agent, or:

MATSON LINE
140 So. Dearborn St. RANdolph 8245

HOLLAND-AMERICA LINE
Travel by a Famous Service to
EUROPE
Via Plymouth, Boulogne-sur-Mer, Rotterdam
†NEW AMSTERDAM MAY 30
Rotterdam June 6 | †Volendam June 13
†1st class rate slightly higher than cabin class.
40 No. Dearborn St., Chicago

To England, Scotland, Ireland, France
Germany, Switzerland, Spain, Italy and all other countries. Reduced Rates for Round Trips. Ticket office—all lines—I. S. Lowitz, 318 S. Dearborn St.

JAPAN and CHINA by N. Y. K.
by large and fast motor liners to Orient from San Francisco, Los Angeles, Seattle, Vancouver. 40 N. Dearborn St., or leading tourist agents.

The Southern Route to Italy, the Riviera and the Continent (the way the World is going)
Navigazione Generale Italiana
333 N Michigan Av Chicago or local agents

WISCONSIN.

GOLF RIDING TENNIS
Normandy Court
ON BEAUTIFUL
BIG ST. GERMAINE LAKE
F. O. Sayner, Wis.
Best Muskie and Pike Fishing.
A place for nice people.

Ole Risman's Lodge STAR LAKE, WISCONSIN
In center of largest State Park in the world. Ex. bathing, fishing, boats, golf. Home cooking. Reas. rts. Real place for a vacation.

COME TO EAGLE RIVER DISTRICT
Listen to Radio Programs Sundays KMOX 8 P. M. Saturdays WBBM, 8:30 P. M. Standard Time. Booklet Free. Information Bureau, Eagle River, Wis.

HOTEL GENEVA Lake Geneva, Wis.
Modern, with or without bath. 18 hole golf course; all outdoor sports.
PHONE FOR RESERVATIONS

WATCH FOR
TWIN LAKE LODGE
Announcement, May 24, 1931

BOARD TO BRING '32 CONVENTIONS HERE IS NAMED

Hurley Heads Committee of 120 Leaders.

Chicago yesterday took its first official step toward securing one or both of the 1932 presidential conventions when a committee for that purpose, composed of 120 prominent citizens, was selected by President Robert Isham Randolph of the Chicago Association of Commerce.

Edward N. Hurley, war time director of the United States shipping board and former manufacturer, is chairman of the group, which will be known as the Chicago national nominating conventions committee. Members of the committee include leaders in finance, education, commerce, and politics. The membership is divided almost equally between Democrats and Republicans.

EDWARD N. HURLEY.

Other Committee Officials.

Three vice chairmen and a treasurer will assist Mr. Hurley in directing the conventions campaign. The vice chairmen are Sewell L. Avery, president of the United States Gypsum company; Attorney Silas H. Strawn, president of the Chamber of Commerce of the United States, and Melvin A. Traylor, president of the First National Bank and Trust company.

Walter J. Maiatesta, vice president of Aaus, Emerich & Co., investment bankers, is treasurer of the committee. He will be charged with the important task of raising the funds required.

Col. Randolph announced that the committee will take "immediate steps to reach an understanding with both political parties concerning their convention plans." He said that officials of the Association of Commerce already have completed most of the preliminary groundwork in Chicago to assure adequate meeting facilities, housing accommodations, parking requirements, and other preparations required to accommodate gatherings the size of the presidential conventions.

The first meeting of the conventions committee will be held within the next week or ten days, Col. Randolph indicated. At that time arrangements probably will be made to divide the group into subcommittees to promote the campaign.

Preliminary overtures to the Republican and Democratic national committee leaders already have been made unofficially and the reactions are said to have been favorable. Events in Chicago during the last few months, in particular the mayoralty election and the Chicago Jubilee, are believed to have greatly enhanced Chicago's advantages as a convention city in the eyes of the leaders of both parties.

Should the Hurley committee succeed in bringing either of the conventions it will give Chicago a presidential convention for the first time since Warren G. Harding was nominated here by the Republicans in 1920.

LIVES ALONE

YOLA D'AVRIL.

Los Angeles, Cal., May 21.—(AP)—The Times said today Yola d'Avril, French film actress, had admitted she and Edward Ward, music composer, had separated. They were married last Oct. 19. The actress was quoted as saying Ward "is a grand fellow, but our temperaments clashed too much to make our married life happy." The Times said she had consulted an attorney with a view to divorce proceedings.

RUSSIA TO SOW WHEAT FROM A BOMBING PLANE

Yank Expert Introduces Aerial Seeding.

BY HENRY WALES.
[Chicago Tribune Press Service.]

VERBLUD, U. S. S. R., April 26.—[By mail.]—Airplane seeding will be tried here at the state experimental farm this fall, and the government has promised an army bombing plane for the tests. Agriculturists here believe in shallow ploughing, and Dr. E. J. Sterniman of Riceville, Ia., one of the experts, insists that the disc plough is the only plough in these parts.

Dr. Sterniman introduced aerial rice seeding at Merced, Cal., with planes flying at 70 miles an hour giving spread of 66 feet. He intends to fly them at 55 miles an hour, if possible, to get a 55 feet spread of seed, which are scattered by the propellor's backwash. In 1918 he planted wheat from the air at Tillary Lake, in the San Joaquin valley of California successfully.

Deep ploughing was argued here and Dr. Sterniman, backed by Leon Margolin, the soviet director of Verblud farm, insisted that a furrow, which penetrates too far, is bad. It turns over the sod, now grown over with weeds, which forms an insulated layer a few inches deep against heat and moisture.

Wind Sucks Out Moisture.

"The hot, dry wind sucks every particle of moisture from the soil above this insulated belt and the seeds cannot develop as they don't get time to strike their tendrils through the moist soil beneath," he said. "Don't disturb the undersoil, but leave it as is to hold moisture."

"Farming is a cycle in this region," Dr. Sterniman continued. "We really only need harrows to rake it over and break the top soil. The old peasants with their forked sticks had it figured out right, but they didn't know why."

Dr. Sterniman declared that a wheat seed will penetrate deep enough by falling from an airplane 500 feet to get a grip in newly ploughed soil, and, once harrowed over, it is all right. The advantage of the airplane, besides the speed, is that it will permit sowing before the ground is dry and hard enough to permit tractors to operate.

This space of time may make all the difference between a bumper crop and a famine, as everything depends on the number of days which elapse between the time the wheat is sown, and the date the east wind starts blowing. If the seedlings have not sprouted enough before then, they are doomed to dessication.

Plough Blades Uncleaned.

The Americans are discouraged because they cannot impress on the Russian workers the need for scouring and polishing the plough blades to insure neat well ploughed furrows. All the ploughs I saw were incrusted with thick slabs of dried earth on the steel blades. The Russians looked at the Yankees with disdain when they scraped off the earth.

Then followed a long argument over the relative loss of power in drawpull, registered by a dynamometer, over improperly hooked up implements, and the comparative saving in energy in utilising chilled steel bottoms.

I headed back to Rostov in a "hard" car because none knows when, if ever, the train from Novorossisk for Stallingard will reach the junction at Salsk to take me over to Volga. Hard cars are not heated or lighted and are jammed with uncouth individuals traveling slowly from nowhere to nowhere. Every man has piles of baggage sewn up in bales, in jute bags and wooden boxes, and sometimes they carry their pets with them, mangy curs snapping at every one, not pleasant in a land ridden with hydrophobia and Pasteur's institute a couple thousand miles away.

A 12 Mile an Hour Train.

The conductor and the brakeman didn't even know what time we were due in Rostov, or if they did know they were reluctant to state because they figured the train would be hours late. Sixty kilometers in three hours is the schedule or at a speed of twelve miles per hour. Men and women climb up in the baggage racks at the peril of their lives and the lives of those sitting beneath them, and sleep peacefully while the train jogs along.

We couldn't get ready made tea from the provodnik in a hard car so we decided to brew our own, and just as the water started boiling the locomotive jerked and tipped over the kettle. The hot water ran on a sleeping mutt and he nearly bit everybody's legs off in the whole car before we got him quieted.

The provodnik prepared to fine us heavily for fracturing a rule against cooking on railroad property until somebody explained I was a foreigner and he took a peek and saw I was wearing a hat and decided it was probably true, and so remitted the fine.

Berlin-Shanghai Air Mail Service Opens in June

[Chicago Tribune Press Service.]

BERLIN, May 21. — An air mail service between Berlin and Shanghai will be launched early next month. At first it will be restricted to mails and freight. The route will touch Moscow, Omsk, Siberia, Manchuria, and Peiping, but the cargoes will be conveyed by train across the Russo-Chinese frontier from Chita into Manchuria. The planes will cover 6,000 miles in five and a half days, thus cutting 11 days from the train journey across Siberia.

Blum's—Vogue
630 South Michigan Avenue

Do you know that our

Clearance Sale

is now in progress

Sensational savings are available in every Salon!

CARSON PIRIE SCOTT & CO

The Moderate Price Shoe Section Features

Linen Shoes

For the "Younger Set"

And Who Isn't "Younger Set" When It Comes to Fashion?

$6.50

Shoes this spring are a major part of any costume, and it's smart to use them as an accent. So cool and summery, and just right with light summer frocks—these linen shoes.

The last two shoes sketched combine white with a color or may be had in all white kid. So chic to ensemble with your white neckwear, handbags, and gloves.

Natural linen four eyelet tie with beige kid trimming.

Natural linen step-in pump with beige kid trimming.

Woven Kid Shoes

Woven kid strap, black or beige with white, and all white.

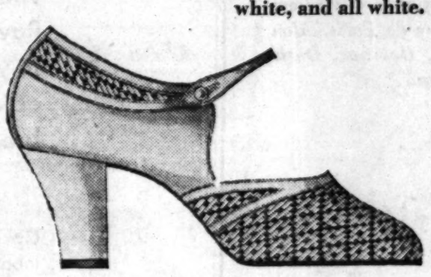

Woven kid tie, black or beige with white, and all white.

Third Floor

CARSON PIRIE SCOTT & CO

Printed Shantung

Gay Tub Frocks

"Shoot Up" With the Color of A Spring Garden

$6.50

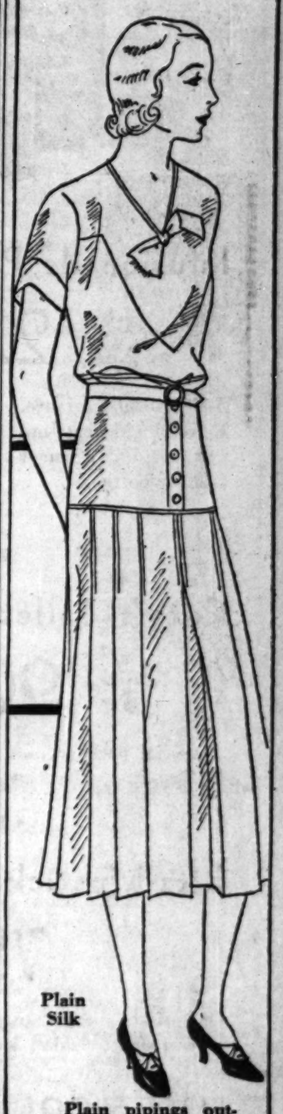

Plain Silk

Plain pipings outline the slender lines of the printed frock. In the most delightfully gay colors imaginable.

The plain color silk with yoke skirt. Short sleeves and tie neckline. White, flesh, turquoise, rose and green.

Sizes for both frocks are 16 to 44.

Fourth Floor.

CARSON PIRIE SCOTT & CO

Knitted Suits

$17.50

Vary Their Colors in Silk Dots

NEW shades of green, tan, orchid, star gold, guardsman blue, French blue, black, and pink, with fine dots giving these colors two tones. The jacket is cardigan, buttoning closely around the hips, and the skirt is pleated. 14 to 44.

Fourth Floor.

The Blouse Is of Lacy Weave

CARSON PIRIE SCOTT & CO

TOWN FASHIONS IN SILK

$17.50

They Travel or Go to Tea with the Poise of the Trimly Tailored

The polka dot frock has a flattering lingerie collar of finely pleated georgette. The wrap-around skirt, slightly circular, adjusts its waistline with a sash tie. Black, navy or brown with white. Sizes 36 to 44. $17.50.

Shiny belt, cape sleeves—sophisticated. The soft roll collar in white adds its note of contrast. Stitched pleats fit the hipline and flare low. Skipper blue, gray, beige, black and rose silk crepe. 12 to 18. $17.50.

Fourth Floor.

For HEARTBURN Eat like Candy TUMS 10¢

Do favorite foods sometimes disagree, causing that gassy fullness, burning sourness, belching, nausea, upset stomach, etc.? TUMS—a new Antacid mint—gives almost immediate relief. Simply eat three or four TUMS after meals—often one is enough. Delicious, sweeten the breath. At any drug store—only 10c.

TUMS For the Tummy

Don't Endure Slipping FALSE TEETH

Do your false teeth drop or slip when you talk, eat, laugh or sneeze? Don't be annoyed or embarrassed a minute longer. Fasteeth, a new powder to sprinkle on your plates, holds teeth firm. Gives fine feeling of security and comfort. No gummy, gooey, pasty taste or feeling. For sale by Walgreen's or your own druggist.

Fasteeth Co., Binghamton, N. Y.

Subscribe to The Tribune

BROKER WAIVES EXTRADITION IN $500,000 FRAUD

ottlieb Will Return to Face Charges.

Louis I. Gottlieb, lawyer and mortgage broker who fled from Chicago in November, 1929, after his clients reported losses of $500,000 through fake mortgages, signed an extradition waiver yesterday in Indianapolis and agreed to return to Chicago in custody of Detective Louis Capparelli.

LOUIS GOTTLIEB.

Gottlieb was arrested there Wednesday when one of his victims recognized him. For a time the broker denied his identity and claimed to be a practicing lawyer of Indianapolis.

Assistant State's Attorney Q. J. Chott had prepared an extradition warrant yesterday morning which was to be sent to Gov. Emmerson for his signature and then delivered to the governor of Indiana. But Gottlieb's decision made that warrant unnecessary.

Once Respected Broker.

Gottlieb was a trusted business man for many years, having offices at 1572 North Halsted street and living at 2620 Sheridan road. For a time he made money for his clients, but stock market speculations with their money bankrupted him. An instance of how easy it was for Gottlieb to get other people's money was told at the time by E. J. Steiner, then the lessee of the Walton hotel at 1019 North Dearborn street.

"Gottlieb was my friend for 12 years," said Steiner. "I gave him $42,000 to invest for me and he kept sending me monthly statements which I now know are false. I even let him put a mortgage on my hotel furniture."

The result was that there was a foreclosure on Steiner's mortgage and he was dispossessed. Others who had entrusted their securities to Gottlieb had similar misfortunes. Investigation by the state's attorney's office after Gottlieb fled showed that he duplicated many mortgages and sold the duplicates to his friends. To some of his clients he merely gave notes in lieu of the mortgages they thought they were purchasing.

Gottlieb was indicted on charges of larceny, conspiracy and confidence game. State's Attorney Swanson said he is ready to put Gottlieb on trial at the earliest date possible.

DECLARES FARM MARKET IS VITAL TO CITY BUSINESS

Since the American farmer is a market for more than four times as much manufactured goods as is exported in the most favorable of years, it is of vital interest to cities that agriculture's attempt to improve its marketing position be successful.

CHARLES A. EWING.

This view was expressed yesterday before the Chicago Association of Commerce agricultural committee in an address by Charles A. Ewing of Decatur, president of the National Live Stock Marketing association, created last July under the auspices of the federal farm board.

"At least 60 per cent of Chicago's business is the fabrication and handling of farm products," he declared.

Ewing cited surveys of the last ten years in national farm production to show that farmers received more in years of lean crops than in those of heavy ones.

Former Mayor Becomes Father of His 24th Child

QUEBEC, May 21.—(AP)—Telesphore Simard, former mayor of Quebec, became the father of his twenty-fourth child today, a girl. Eleven of the children are still living. Mr. Simard married twice.

ART INSTITUTE SEES INJUSTICE IN TAX SPLIT

May Protest Ratio; Cites Operating Expenses.

Officials of the Art Institute may protest against the way in which the museum tax revenue now being collected in the south park district is being distributed among the three museums which benefit by the tax. This was indicated yesterday by Percy B. Eckhart, attorney for the institute.

A recent revenue collection of $92,000 was divided equally among the institute, the Field museum, and the Shedd aquarium. Mr. Eckhart said yesterday he considered it unfair to divide the revenue with no regard for the comparative operating expenses of each institution. It was learned that the annual operating expenses of the Art institute are about $560,000, of the Field museum $400,000, and for the aquarium, which shares the tax this year for the first time, about $220,000.

Tax Rate Is Raised.

Edward J. Kelly, president of the south park commissioners, explained that the legislature in 1925 raised the assessment for museum purposes from 2 cents on every $100 in assessed valuation to 3 cents to accommodate the aquarium. He also said that George E. Gorman, south park attorney, is at work on an opinion as to the power possessed under the law by the commissioners to discriminate between the institutions in passing out the tax money.

"I want it understood that the officials of the Art institute bear no grudge against the Shedd aquarium," said Mr. Eckhart, "but, obviously, an even distribution is grossly unfair when it is considered that the operating expenses of the aquarium are much less than half those of the institute. The south park commissioners have already put us in the predicament of the man on the street corner who begs for nickels with a tin cup.

A Real Public Institution.

"This institute is one of the most characteristically public institutions in the city. It bears no man's name, is a memorial to no one. It has the largest art school in the world. It has $25,000,000 worth of paintings and equipment and it is regarded with favor on the continent. Still it is the only art museum in this country that does not defray all of its operating expenses with tax monies.

"More than 60 per cent of our operating expenses must be met with endowment proceeds which were originally intended for the purchase of paintings and sculpture. The public is benefited immeasurably by these exhibits, the cost of which is not borne by them.

Wants Fair Treatment.

"If a fair allocation of the funds is not made in the future we are going to fight to obtain legislation or whatever we need to increase the tax revenue we are to receive and to guarantee that we receive our just share. We're going to insist that we be fairly treated."

The annual proceeds from the museum tax in past years have been about $420,000, and it will be no greater this year, even with the increased rate, according to George Morrison, auditor for the south park district. He explained that expenses due to the delay in tax collection and the loss and cost of collection will be much greater this year.

BABY KILLED BY STREET CAR.

Bruce McConnell, 2 years old, was struck and fatally injured yesterday by a surface car as he was playing in front of his home at 1453 Larrabee street. He died at the Augustana hospital.

NEW DESTROYERS TO SHOOT RIGHT, LEFT, OR UPWARD

Can Be Used Against Air or Surface Attacks.

[Chicago Tribune Press Service.]

Washington, D. C., May 21.—[Special.]—The new American destroyers to be built under the limitations of the London naval agreement will differ radically in design and armament from vessels of this class now in the United States navy, it became known today. The designs call for vessels with greater speed and almost twice the fire power of the 1,200 ton destroyers now operating with the American fleet.

Designed to meet the menace from the air, the new destroyers will be armed with five fast shooting, hard hitting five inch guns built for effective use against either aerial or ground targets. Mounted on the center line of these vessels broadsides can be fired to the right or left with equal facility. In event of an airplane attack the guns can be elevated like anti-aircraft weapons and their fire directed upwards by electrical fire control.

Longer and Hit Harder.

Previous destroyers have been armed with four 4 inch guns for their main armament. These weapons can be utilized only against surface targets and are useless against aerial attack. The new guns are longer than the old, shoot a much heavier projectile and have a range of about 15,000 yards. The number of torpedo tubes has been reduced from twelve to eight or nine in the new ships.

In increasing the number of guns and reducing the number of torpedo tubes, the United States has been influenced to some extent by the destroyer building of the other major powers.

Profit by German Example.

The construction by Germany of the Ersatz Preussen, its 11-inch gunned pocket battleship, also affected the designs for the new destroyers. Lessons in weight saving through the use of welding and lighter materials in the building of the German ship were taken advantage of by American designers.

Find Skull; May Be That of Missing Ex-Convict

Marion, Ind., May 21.—(AP)—A skull which police believe may be that of Thomas Tucker, missing ex-convict, was found by George Smith, a farmer, today along a creek near here. The spot where the skull was found is about a mile downstream from where a torso was discovered Oct. 13, 1929. Investigating officers said they believed the torso to be that of Tucker, and arrested Edward Blotz, also a former convict, with whom Tucker had lived. Blotz is in jail at Hartford City awaiting trial for murder for the second time June 17, a Blackford Circuit court jury having disagreed at the first trial during the January term.

LEVIATHAN 27
WORLD'S LARGEST SHIP
TO EUROPE.. MAY
JUNE 17...JULY 4... AUG. 1... AUG. 19

Soft downy American Beds
FIRST CLASS $297.50 UP. TOURIST THIRD CABIN $122.50
Cabin Liners . . . Pres. Roosevelt May 27 . . . Republic June 3 . . . Geo. Washington June 3 . . . America June 8 . . . Pres. Harding June 13 . . . Consult your local steamship agent or
UNITED STATES LINES
CHAS. KROILEK, General Agent, 216 No. Michigan Ave., Chicago. Phone: Dearborn 6404

Many Women Find
Resinol
Gives Quick Relief from Local Itching and Burning

The painful effects of acid or irritating secretions are amazingly soothed and healed by the first application. *Try it!* Sample free. Write Resinol, Dept. 83, Baltimore, Md.
All druggists sell Resinol Ointment

SORE FEET
A film of germicidal Zen-zal between the toes in the morning and your feet will keep cool and easy all day long. This amazing germicidal cream is every day helping thousands enjoy new foot comfort. They used to say "My feet are killing me". They have no foot ills now.
Get a tube or jar of germicidal Zen-zal at any drug store. Have it understood that it will end your foot troubles promptly or your money will be refunded. One application and you will know why there is nothing like Zen-zal.
If your druggist is out of Zen-zal, send 50c for a liberal tube. Zen-zal Co., Inc., 150 West Austin Avenue, Chicago.
ZEN-ZAL

Advertise in The Tribune

3 WEEK-END SPECIALS
FROM FIELD'S PERFUME SECTION

Infusion de Parfum d'Ybry
2-oz. $2.75
A delightful fragrance. Refreshing, delicate and yet lasting. In smart 2-ounce bottles.
In any of 4 lovely odors: *Femme de Paris, Mon Ame, Devinez, Desir de Coeur.*
■
Coty's Toilet Water . . .
90c
A special package . . . in either of these odors
L'Aimant • Paris • L'Origan • Emeraude
■
Ritz Lipsticks . . .
75c
One of the best known French Lipsticks—in several smart shades. Most unusual at this price.
FIRST FLOOR, NORTH, STATE
ALSO BOTH SUBURBAN STORES
MARSHALL FIELD & COMPANY

KEEP KISSABLE
. . . WITH OLD GOLDS
OLD GOLDS were created to give you THROAT-EASE . . . as well as a more delightful tasting cigarette. But the makers also considered your breath, your lips, your teeth, as well as your THROAT.
They created a pure-tobacco cigarette . . . free of *coriander* and other *greasy artificial* flavorings* that burn into clinging, staining, breath-tainting vapors.
To avoid unpleasant aftermaths, smoke pure-tobacco OLD GOLDS. Their clean, sun-ripened, natural-flavored tobaccos will be like honey to your THROAT. And they leave no objectionable odors either on your breath or clothing, or in the room.
HERE'S THE PROOF*
Open up a pack of OLD GOLDS and smell the tobacco. Do the same with any other cigarette. Judge for yourself which has the natural, pleasant, all-tobacco aroma. It's a favor to your family and friends, as well as to yourself, to smoke NATURAL-FLAVORED, pure-tobacco OLD GOLDS.

NOT A COUGH IN A CARLOAD
© P. Lorillard Co., Inc.
NO "ARTIFICIAL FLAVORS" TO TAINT THE BREATH . . . OR SCRATCH THE THROAT

TAX BILLS URGED BY CERMAK FAIL TO GET SPONSOR

No Legislator Willing to Introduce Them.

BY PERCY WOOD.

[Illinois Tribune Press Service.]

Springfield, Ill., May 21.—[Special.] The last legislative day of the week

T. J. O'BRIEN.

[illegible] with no [illegible] Hyman as [illegible] forward [illegible] to [illegible] the tax [illegible] reform amendments to house [illegible] all of which are opposed by Mayor Cermak of Chicago.

The plan, proposed to the mayor in his advisory commission, would abolish the Cook county board of assessors, the board of review, and the [illegible] township assessors. The county assessor board has a majority of Democrats, while the reviewers are predominantly Republicans, as are the township assessors. A joint board of three assessor and two reviewers also would be appointed by the president of the Cook county board—is opposed by Mr. Cermak.

Plan Kept on Table.

Saturday, the house revenue committee, on motion of James P. Boyle [Dem., Chicago], voted, in effect, to table the plan when it refused to report house bill 28 so the proposed amendments to it could be discussed. The plan is fatherless at present, despite the insistence of Chicago leaders that they will buy no more tax anticipation warrants until reform in the tax machinery is effected. Today there was much discussion but no action. Corporation Counsel Patrick X. Roach of Chicago, who sought the amendments to the state laws, departed with the comment, it was reported, that the legislators might offer a change of heart if the Chicago schools are forced to close and no money remains to operate the police and fire departments. He made no formal comment pending a talk with the mayor. But there was plenty of talk from the assemblymen.

Politics Enters Discussion.

"Why," said Representative Thomas J. O'Brien [Dem., Chicago], "should the amendments be presented to a holdover?" referred to the fact that P. Roach gave them to Elmer J. Schnackenberg [Rep., Chicago]. "But, at that, it may have been a good thing for it 'stacked' Mr. Schnackenberg on. He introduced house bill 28 which calls for abolition of both boards of assessors and reviewers and so do the amendments. Yet this bill has the chance to support [illegible] be backed down. The other bill introduced, house bill 26, abolishes only the assessors, the Democrats and leave the reviewers, the Republicans [illegible] often."

Mr. Schnackenberg countered with a declaration that he "will never [illegible] to take the power of electing tax [illegible] from the hands of the people."

Raid Still in Abandoned Mine; Take One Prisoner

Federal dry agents yesterday raided a abandoned coal mine three miles east of La Salle and found a 200 gallon still and a 1,500 gallon alcohol [illegible], as well as 200 gallons of mash and 70,000 gallons of mash. A [illegible] string of electric lights led the men from the entrance of the main [illegible] to the distilling apparatus. [illegible] of Smith was arrested and the men patrolled the mine in the belief that others may have gone into [illegible]

Friday and Saturday Specials

Save at Walgreen's

Perfumes

1 Oz. Coty's
In L'Origan, Paris, Chypre Emeraude and L'Aimant 3.00 Bulk. 1.98

4.00 Rigaud un Air Embaume Perf. 1 oz. bulk. 3.39
4.00 Lubins Amaryllis Perf. 1 oz. bulk. 2.95
2.50 Gabila Mon Cheri & Pois de Senteur Perf. ½ oz. 1.89
3.25 Roger & Gallet Fleur D'Amour Perf. 1 oz. orig. 2.89
9.50 Ciro Gardenia Savage Perf. 8.98
5.00 Lionceau Pour Blond & Pour Brun Perf. ¼ oz. orig. 4.89
7.00 Mimzy de Raymond Perf. 1 oz. orig. 6.89
4.50 D'Orsay Eau de Toilette—Mimosa Violette Lilas and Rose 2.49
1.50 Corday Lionettes Toujours Moi-Tuand—Orchidee Bleue Perf. orig. 1.19

At Our Perfume Shops Only

State at Randolph (Capitol Bldg.) — 17 E. Washington (Opposite Field's)
Michigan and Jackson (Straus Bldg.) — State at Lake Sheridan at Lawrence
Clark and Madison (Morrison Hotel) — State and Washington
1661 Orrington (Evanston) — State at Monroe
Monroe at Wabash — Rush at Oak
Clark at Jackson — 10 N. Michigan
Lake at Wabash
134 W. Madison

50c Pepsodent 29c
1.00 Listerine 63c
10c Lifebuoy Soap 5c
1.00 Ovaltine 65c
65c Pond's Creams 35c
Quality Guaranteed Rubber Gloves 19c Pair

Hind's 50c Honey and Almond Cr. 29c
Lysol 60c Bottle 36c
Orlis Mouth Wash Full Pint 48c
Alcohol Rubbing, 75c Pint 27c
Larvex 1.00 Size 66c
Pyrolac Tooth Paste 50c Value 27c
Konjola Health Tonic 1.25 Bottle 93c

1.00 Russian Mineral Oil 55c
60c Mulsified Shampoo (Cape Free) 34c
25c Dr. West's Tooth Paste 2 for 29c

Woodbury's Soap, 25c Bar 16c
Cascara Qui. "Hill's," 30c Pkg. 17c
Manon Les. Face Powd. 1.50 Pkg. 97c
Doan's Pills 75c Package 43c
Listerine Tooth Paste 25c Tube 15c
Aspirin Tab. 1.00 Pkg. of 100 59c
Vaseline Hair Tonic 50c Bottle 31c

Gillette or Probak Blades Pkg. of 10 59c
Package of 5....30c

Cigars

Very Specially Priced
Our Regular 5c Size
Cremo, Wm. Penn, Fifty-Fifty
9 for 35c
Box of 50.....1.99
Our Regular 10c Size
Rob't Burns, Van Dyck, Corina
5 for 39c
Box of 50.....3.69

Cigarettes
Tins of 50's
Lucky Strikes, Chesterfields, Camels 26c

Clark Automatic Lighters 1.49

Soaps

Featuring Famous Toilet and Laundry Soaps at Prices That Afford Unusual Savings

Palmolive 10c Bar..... 6c
10c Amer. Fam. Flakes 6c
10c Lux Soap ...3 for 19c
25c Packer's Tar Soap.17c
10c Super Suds.....7½c
10c Jap Rose Soap.... 7c
10c Olivilo Soap.3 for 21c
30c Resinol Soap.....18c
15c Sayman's Soap..... 7c

P. & G. 10c Bar.....5 for 16c

10c Kirk's Hardwater Castile Soap...3 for 20c
10c Audi. Soap ..3 for 19c
10c Palmol. Beads 3 for 23c
Walgreen Hard Castile Soap, ex. lge. cake. 9c
15c Stork Castile Soap .....2 for 19c
25c Ant. Don'ly Soap..19c
15c Bocca. Cast. Soap.11c
Fels Naptha Soap 3 for 17c

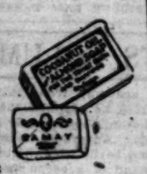

Cuticura 25c Bar.....18c

15c Flash Hand Soap.....12c
15c Les Fleurs Beauty Soap...3 for 40c
10c American Family Soap.....6c
10c Cocoa-Almond Soap.....3 for 23c
10c Camay Soap .....3 for 20c
10c Lux Flakes .....3 for 26c
10c Lux Flakes .....2 for 41c
25c Ivory Flakes 19c
25c Amelita Soap .....

10c Ivory 2 for 13c

Sale Toiletries

A sale of special interest to women who appreciate the opportunity to make substantial savings on their every Toiletrie need. Prices in every instance are such as to increase greatly the buying power of your dollar. Observe carefully the many special values featured this week.

Dental Needs

50c Anident Tooth Paste..27c
60c Forhan's Tooth Paste.34c
50c Kolynos Tooth Paste.28c
50c Pebeco Tooth Paste...29c
30c Lyon's Tooth Powder.21c
35c Revelation Tooth Pwd.23c
50c Iodent Tooth Paste...29c
50c Strasska's Tooth Paste.39c
25c Orlis Tooth Paste....15c
35c Corega Tooth Powder.27c
50c Tooth Brush 29c

Shav. Needs

50c Aqua Velva 31c
35c Mennen's Shaving Cr. with 25c Mennen's Talc.29c
50c Ingram's Shav. Cream.29c
35c Williams' Shav. Cream.21c
1.25 Pinaud's Vegetal....79c
65c Barbasol Shav. Cream.37c
Christy Razor and Blade..8c
50c Super Lather Shav. Cr.29c
50c Durham Blades.....36c
75c Molle Shaving Cr., jar.58c
35c Christy Blades.....29c
Twinplex Stropper.....1.49

Toiletries

50c Kleenex 33c
35c Mum 19c
35c Odorono 26c
50c X-Bazin Depilatory...39c
75c Angelus Rouge.....53c
50c Iris Eye Wash.....39c
50c Ever-Dry Deodorant..43c
50c La Peggie Lipstick...39c
35c Cutex Preparations...29c
60c Neet 36c
Amelita Bath Salts, perf'd.58c
1.65 Djer-Kiss Perf., oz....98c
50c Delatone 45c

Face Creams

50c Perfection Cold Cr....33c
60c D. & R. Cold Cream...35c
60c Woodbury's Creams...36c
60c Pompeian Creams.....36c
1.00 Amelita Theat. Cold Cream, lb.....63c
50c Melba Skin Cleanser..39c
60c Hopper's Creams.....39c
1.00 Auditorium Cream....79c
50c Ingram's Milkweed Cr.34c
50c Noxzema Skin Cream..39c
75c Lady Esther Cream...53c
75c Burnham's Cucumber Cream 59c

Lotions

50c Almond Lotion.....27c
35c Frostilla 23c
50c Jergen's Lotion.....34c
35c Melba Skin Lotion....29c
60c Maybloom Lotion.....37c
35c Italian Balm.....29c
50c Dame Nature Lotion..39c
75c D. & R. Vivatine.....59c
1.00 Mercolized Wax.....79c
60c Orange Fl. Skin Food.39c
50c Hillrose Lotion.....39c

Shampoos

25c Golden Glint Shampoo..16c
50c Lemon Castile Shamp..33c
50c Packer's Tar Shamp...36c
50c Wildroot Shampoo....37c
50c Color Rinse.....39c
50c Palmolive Shampoo...29c
60c Marchand's Golden Hair Wash 43c
50c Cocoanut Oil and Egg Shampoo 33c
Lustre Tone Non-Rinsing Shampoo 48c
50c Hennafoam Shampoo..36c
1.00 Blondex Shampoo.....89c

Face Pwdrs.

1.00 Coty's Powder, Lipstick free 89c
60c Pompeian Face Powd..36c
1.00 Amelita Face Powd...67c
50c Tre Jur Face Powder.31c
50c Nadine Face Powder..39c
50c La Blache Face Powd..37c
60c Djer-Kiss Face Powd..39c
1.00 Azurea Face Powd....73c
50c Java Face Powd. with Ashes of Roses Rouge.43c
50c Mavis Face Powder...36c

Talcums

25c Mennen's Talcs.....15c
50c All-Purpose Talc.....29c
25c Mavis Talc 16c
25c Djer-Kiss Talc.....19c
25c Peau Doux Talc.....16c
25c La Peggie Talc.....15c
25c Palmolive Talc 19c
25c Pompeian Talc.....18c
25c J. and J. Talc.....14c
35c Azurea Talc.....27c
25c Colgate Talcs, ass't....19c

Hair Tonics

1.00 Lucky Tiger Hair Ton.63c
60c Wildroot Hair Tonic..39c
50c Hair Lustre.....37c
1.40 Pinaud's Quinine.....99c
50c Gloco 37c
60c Van Ess 39c
1.00 Vitalis 66c
1.00 Liquid Arvon.....79c
1.50 Goldman's Hair Color Restorer 99c
60c Herpicide Hair Tonic.43c
60c Danderine 41c

Golf SUPPLIES

The Golf Swing of Bobby Jones
A 76 page book containing 48 illustrations, including illustrations of Bobby Jones in action, taken from slow motion pictures. This remarkable book is the ONLY explanation of the Bobby Jones Golf Swing, as revealed in the P. G. A. Films. A book that every golfer should read. 50c

Golf Sets
Complete with Bag and 4 Clubs at 4.95
A stayless light weight Sunday bag with three drop-forged chromium plated Irons and Brassie. All have hickory shafts. This set is an exceptional value at this price.
3 stay-leather trimmed Bag with Brassie, Mid-iron, Mashie and Putter, 5.85

Cut the High Cost of Golf

Peau-Doux Golf Balls
A genuinely good golf ball at a very low price. Peau-Doux golf balls are lively, accurate, durable. Try them and you'll always buy them.
33c 3 for 90c

Certified Golf Balls, 45c, 3 for 1.35

Individual Irons 1.35 Each
Chromium plated drop-forged irons, hickory shafts. Mid-iron, Mashie, Mashie-Niblick, Niblick and Putter.

Individual Woods 1.50 Each
Includes Drivers, Brassies and Spoons. Strongly constructed hickory shafts.

Save on Golf Tees
Small package 25c pkg., approx. 8 doz., 1.00 pkg., approx. 24 doz., 10c 19c 79c

Friday, Saturday, Sunday at Our
Fountains
Black Walnut
French Vanilla
Brick Ice Cream

Quart 39c
Priced very special for this weekend. This combination of French Vanilla with a center layer of Black Walnut will be, indeed, a pleasant surprise.
Other Bricks priced at 30c

Pure Grape Juice
pt., 19c qt., 29c

Fruited Cantaloupe Sundae 25c

Sundry Specials

1.50 Household Chamois 89c
Framed Pictures 14¾"x11¾ in. 29c
25c Hand Brushes 17c
35c Wilson Cleaner 23c
1.00 Guar. Electric Toaster 57c
50c Bath Towels 19c
15c Rainbow Dish Cloths, 3 for 26c
35c Stearns' Elec. Rat Paste 29c

JOE GREIN'S Famous Health Drinks

Pure Tomato Juice
4-ounce bottles. Recommended by physicians for stomach and intestinal disorders, for run-down condition and in obesity cases.

Joe Grein's Specially Processed Sauer Kraut Juice
8½-ounce cans. A natural laxative and conditioner. Purifies the intestines. Mix half and half and chill to make a delicious appetizer.
15c Each 2 for 25c

FREE!

a 35c tube Peau-Doux Shaving Cr. with a 50c pkg. Gillette-Probak Or Auto Strop Blades
85c value Both for 49c

5c Tasty Yeast Candy Bars, 3 for 10c

Remedy Specials

25c Beecham's Pills 18c
35c Milk of Magnesia 19c
1.25 Padre Wine Tonic 98c
1.25 Triner's Bitter Wine 98c
Dr. Scholl's Zino Pads 33c
Nurito for Neuritis 93c
85c Jad Salts 51c
Muscle-tone 98c
35c Tiz 26c
35c Sloan's Liniment 21c
35c Mecca Ointment 27c
75c Oil of Salts 69c
50c Pyramidon Tablets 33c
30c St. Jacobs Oil 24c

Startling Discovery Brings New Hope to Sufferers
Erbo—Amazing New Tonic Ends Spring Fever Quickly
Hundreds have testified of the marvelous results gained through taking Erbo — you, too, can have new health and energy. Make this thirty-day test at our expense. Large 12-oz bottle priced at only 98c

Colgate-Palmolive
Specials

35c Palmolive Shaving Cream 20c
50c Brilliantine.....39c
25c Mechanic Soap Pste.18c
10c Big Bath Soap 2 for 15c
1.00 Cash. Bouq. T. Wat.79c
25c Colgate's Tooth Paste 16c
Seventeen Dust. Powd..1.00
Seventeen Perf. ½ oz..2.00
50c Colgate Shav. Cream.31c
35c Colgate Dent. Powd.29c
25c Bandoline.....19c

These Prices Effective in All Chicago, Evanston, Oak Park, Aurora, Gary, Harvey, Waukegan, Kenosha, Rockford, Beloit, Racine, Highland Park, Chicago Heights, East Chicago, Michigan City, Hammond, South Bend, Joliet, Decatur, Bloomington and Danville Stores.
Right reserved to limit quantities

You're Always Welcome at Walgreen's

Save at Walgreen's
TRY IT
Just taste this delicious bar of chocolate fudge—you'll LOVE it! And remember, it's as good for you as it looks. More "it" therein than in ordinary candies.

24 BAR FAMILY PACKAGE 80c

Walgreen and Economical Stores

Chicago Daily Tribune
THE WORLD'S GREATEST NEWSPAPER

FOUNDED JUNE 10, 1847

ENTERED AS SECOND CLASS MATTER JUNE 3, 1903, AT THE POSTOFFICE AT CHICAGO, ILL., UNDER ACT OF MARCH 3, 1879.

All unsolicited articles, manuscripts, letters and pictures sent to The Tribune are sent at the owner's risk, and The Tribune company expressly repudiates any liability or responsibility for their safe custody or return.

FRIDAY, MAY 22, 1931.

THE TRIBUNE OFFICES.
CHICAGO—TRIBUNE SQUARE
MILWAUKEE—TRUST COMPANY BUILDING.
NEW YORK—220 EAST 42D STREET.
WASHINGTON—815 ALBEE BUILDING.
BOSTON—718 CHAMBER OF COMMERCE BUILDING.
ATLANTA—1625 RHODES-HAVERTY BUILDING.
LONDON—135 FLEET STREET.
PARIS—1 RUE SCRIBE.
BERLIN—69 UNTER DEN LINDEN.
RIGA—ELIZABETES IELA 19/3.
ROME—GALLERIA COLONNA (SCALA A).
VIENNA—6 ROSENBURSENSTRASSE.
WARSAW—PLAC KRASINSKA 6.
GIBRALTAR—HOTEL CECIL.
PEIPING—GRAND HOTEL DES WAGON-LITS.
SHANGHAI—88 AVENUE EDWARD VII.
TOKIO—IMPERIAL HOTEL.
MEXICO CITY—HOTEL REGIS.
PANAMA CITY—HOTEL CENTRAL.
SPECIAL REPRESENTATION.
SAN FRANCISCO—620 KOHL BUILDING.

THE TRIBUNE'S PLATFORM FOR CHICAGOLAND

1. *Make Chicago the First City in the World.*
2. *Start the Subway.*
3. *Electrify the Railroads.*
4. *Abolish the Smoke Pall.*
5. *Separate Grades of Boulevards and of Through Streets.*
6. *End the Reign of Gangdom.*

"Give me liberty to know, to utter and to argue freely according to my conscience, above all other liberties."
—Milton.

SAVING LIVES IN SPRINGFIELD.

The state senate has changed its mind and has voted approval of the bill requiring the licensing of automobile drivers. The bill will now go to the house. As it enjoyed the support of the downstate machine in the senate it may benefit from the same influences in the house. It is not unlikely that the enactment of the measure may accomplish something toward decreasing the number of automobile accidents, though the fact that virtually all present drivers will be licensed without examination would suggest that no great improvement is to be anticipated immediately. That the power to license is subject to abuse goes without saying. Certainly there will be little, if any, gain in accident prevention if licenses are "fixed" to the same extent that other offenses against the automobile code are "fixed."

Another measure which would have promised a great deal more in accident prevention than the license bill was defeated on the same day by the senate. That was the proposal to appropriate $5,000,000 from the state highway fund for beginning construction of an elevated highway through the west side. One elevated highway, to be sure, could not carry all the traffic, but it would have served as an object lesson in the solution not only of the problem of traffic accidents but of traffic congestion as well.

Senator Barbour, who professes to represent a Cook county constituency, voted for the license bill and against the elevated highway. Support of both measures is not unreasonable, but support of one and not the other cannot be justified. The only approximate solution of the problem of automobile accidents is their prevention through engineering. The roads must be built safe. There will always be drivers who will make fatal mistakes of judgment and no licensing board in the world can eliminate them in advance. The obvious and direct means of preventing accidents is to eliminate cross traffic and pedestrians from the automobile highways, for it is at the crossings that the majority of accidents occur.

In sum, the downstate machine, reinforced by small-visioned Chicago members, has rejected a proposal of unquestioned soundness and approved a measure of only doubtful value. This paradox is to be explained by the fact that the appropriation for the elevated highway would have set aside a small portion of Chicago's contribution to the state's road fund for the benefit of Chicago motorists and pedestrians. That, in the opinion of the rural machine, with its stolen majority of the legislature, is not to be thought of. Chicago's $44,000,000 road tax must be spent not in saving Chicago lives but in creating real estate values elsewhere in the state.

MR. JUSTICE FARMER.

The retirement of Mr. Justice Farmer from the Illinois Supreme court ends an official career marked by ability, industry, and integrity. During the first twenty years of the quarter century of the latter's membership of the court not a single case assigned to him passed the second term of court without an opinion. If, during the rush period of the year, any cases accumulated he prepared opinions during the summer recess and appeared at each October term with his docket cleared.

Unfortunately, in 1927 Justice Farmer suffered a paralytic stroke and his subsequent condition has reduced the amount of work he has been able to accomplish. But when stricken Justice Farmer at once took up with associates the question of immediate retirement and it was thereupon unanimously decided that the circumstances did not justify it and that a continuance of his service was required.

Illness took its inevitable toll and the time came when he could no longer carry the burden of his responsibility.

We trust that in retirement he may recover his strength and for long observe with interest the events of coming days.

CHICAGO A SAFE CITY.

District Attorney Johnson's review of crime conditions in Chicago calls attention to the remarkable success achieved thus far in the campaign against organized criminality in this community. Mr. Johnson, who has been an effective contributor to this success, is not indulging in glittering generalities or easy optimism. He is well informed of facts and his comment is both sincere and authoritative. The local public and still more the outside world through which Chicago's sensational crimes have had disproportionate and exaggerated notoriety are not likely to realize the change of conditions. Good conduct is normal and goes without notice.

But the fact is that Chicago has been solving the problem of organized crime with remarkable expedition. The political forces which have given crime its necessary protection have been defeated and retired from power. The sinews of underworld war upon the community have been weakened and the gangs have been demoralized and broken. The agencies of law enforcement have increased their efficiency and fighting spirit. The end is not yet, but in spite of the continuance of some conditions which have made criminal organization more powerful than in the past, the resistance of the forces of order has produced substantial results and Chicago can again take its deserved place among responsible communities, where life and property are assured of the due protection of civilized government.

This should be realized at home and abroad. Chicago never deserved the evil eminence upon which the melodramatic talents of her gangsters had placed her. Her conditions were those of many other great centers and less serious than many little noted in the news. It was a tribute to her vitality and to her personality that her sins and shortcomings gained for her a disproportionate share of ill repute. But Chicago has given a characteristic exhibition of her real quality, her fighting spirit. The city is putting its house in order at the rate at which Chicago accomplishes the jobs she sets her hand to. She is a safe city, which the world may visit with confidence not only of security but of inspiration and instruction. There is no great community in the world that better deserves or more richly repays acquaintance.

THE ARMY IN THE AIR.

The hundreds of thousands of Chicagoans who saw the army air corps maneuvers over the city must have been favorably impressed with the discipline and training of the service. Spectators who were with the armies in France must have been struck, too, with the great improvement since the war in formation flying. That this improvement has not been achieved at the expense of individual skill was demonstrated in the remarkable acrobatics of the mock duel over Navy pier. It is doubtful if more than a few of the war flyers were able to maneuver with equal skill and precision.

Perhaps there was less general appreciation of the difficulty of assembling and coördinating the movements of so large a group of individual machines. When soldiers are under instructions to meet at a particular place and time, those who arrive first need only rest until the others arrive.

That is true, as well, of ships making a rendezvous at sea. The airplane, however, cannot hover. If the squadrons do not arrive as scheduled, the difficulties of assembling in formation are greatly increased. Difficult as the problem must be, the air corps appears to have solved it satisfactorily.

In one respect the air show last summer was more instructive than the air corps' demonstration. Then there was opportunity to compare the performances of the planes of different nations. We can only hope that the tactical skill displayed by our flyers has been accompanied by steady improvement in the speed, climbing power, maneuverability and weight carrying capacity of our various types of ship. Even the best of pilots is handicapped, and perhaps hopelessly handicapped, if his ship is inferior. That is a lesson which a war would quickly teach, but at heavy cost in lives.

SEMPER FIDELIS.

French military engineers, at the risk of their lives, extricated the body of Brig. Gen. Robert H. Dunlap of the United States marine corps from the débris which had crashed down on him as he tried to save the life of a woman in the village of Cinqmars-la-Pile, near Tours. Gen. Dunlap had been studying at the French war college and was taking a vacation with Mrs. Dunlap. The endangered woman was at work in a dairy house when rocks on the hillside above were loosed. She saw her danger and screamed. Gen. Dunlap sprang into the landslide to rescue her and was killed, but he had succeeded in bracing his body above her, and when the engineers reached the spot after hours of dangerous work that was the position in which he was found. The woman was badly hurt and almost insane with terror, but alive.

When the heroic scene was uncovered the French soldiers snapped into a salute to the dead. The woman's husband also had gone to her rescue. His body also was taken from the ruins. The woman had lost a leg and may or may not live, but her one chance of escape was under the crushed body of the American soldier who went to her aid with an instinct ascendant over any claim his own life and security had on him. Military virtue puts a new star in its bright sky.

The French soldiers, in their turn, were exemplars of this virtue as they worked under the threatening masses poised above them, but with Gen. Dunlap duty came as one flash and the response as another. The qualities of the soldier were automatic. Character and opportunity fused in instant action, sacrificing one life to save another. The spiritual significance of the act was its immediacy. It was spontaneous in the true sense of revealing inherent quality, military virtue as courage priceless among the nobler attributes of mankind.

The French, who prize such gallantry, will have a new shrine dedicated to the faithfulness of the American soldier, and the American marines will have pride in the name of an officer who lived and died in the tradition of the service. Semper Fidelis.

Editorial of the Day

CUTTING ARMY POSTS.

[The Peoria Transcript.]

The President's proposal to eliminate army posts which have no manifest military value, rather than reduce appropriations for rivers and harbors, will be widely approved by people who live on or near navigable streams. At the same time a political battle is in the offing, and the Democrats in both houses may be expected to make the welkin ring in their efforts to embarrass the President by defending, on sentimental and patriotic grounds, the maintenance of all forts and posts.

The war department considers approximately 40 army posts as utterly worthless as peace time stations. Nevertheless, the secretary of war and Chairman Wood of the house appropriations committee have raised an issue. This, inevitably, will bring about a battle in congress over the President's policies.

The country on the whole will probably be apathetic. Opposition to federal appropriations for waterway purposes may be anticipated from the railroads, and if a cut in army post maintenance is proposed, pressure will be brought to make a similar cut in waterway expenditures.

SEEING'S BELIEVING.

Jimmy—Sister can see in the dark.
Mother—Impossible!
Jimmy—Last night on the porch I heard her tell her beau that he needed a shave.—Exchange.

A LINE O' TYPE OR TWO

How to the Line, let the gaps fall where they may. W. A.

LIFE IS SO FULL OF SUCH NUMBERS OF THINGS.

We just can't understand Ralph Barton's giving as the reason for ending his life: "I did it because I am fed up with inventing devices for getting through twenty-four hours every day." It doesn't seem as though anybody these days would have to invent devices to get him through the twenty-four hours. Almost every day, and sometimes two or three times a day, when we have to jump for our lives to avoid being hit by a mad careening auto we have enough to think about until evening anyhow.

And when one goes out for a trip in his car it's even worse. Scientists say that ten per cent of automobile drivers are on the lunacy border line. We'd say they are not on the border line, they are way over. They shoot their cars along the road at sixty, seventy, or even ninety miles an hour, regardless of everything. They jump out of their place in the long procession of cars coming into town Sunday afternoon and charge like mad down the lane that belongs to the traffic passing in the opposite direction. Then there are the road hogs that straddle the line dividing the two lane roads, and there they stay in spite of all manner of honking for them to get over.

And then there's the stock reports. Read where your pet stock, Amalgamated Sawdust, has hit a new low after tumbling thirty-five points in an hour and a half, and why go to the trouble of using a gun? The shock is enough to put an X in the picture showing where the body was found. Or suppose your pet stock, instead of a new low, goes up? The shock would be even greater. Or suppose your lady wife hangs all her diamonds and pearls and rubies and things on herself against your most piteous and earnest entreaties and you go to the theater and a speakeasy and get home without having guns pressed against the pit of your stomach and being told by a couple of bandits to stick up the mitts and keep 'em up? What a shock that would be!

And suppose you went to a party where the hostess hadn't been able to get hold of any gin, and as a consequence there were no cocktails? There'd be a real shock. Or suppose you met a financier who didn't tell you how this present depression could be ended in thirty days? Or somebody who gave three rousing cheers for the present administration down at Washington? Talk about shocks!

So why, with the possibility of any of these things happening, should one worry about inventing devices for getting through twenty-four hours every day? Tut, tut; there's something happening every minute!

—‡—

WERE I YOUR LOVER.

Were I your lover I would stroll with you
On wind-lapped hills the calm of heaven know,
And I would go with you into the scent
Of woodlands and the fragrance of far gardens,
And run with you down unknown paths, and clasp
You to me in the haloed light of stars. . . .

And I would hear you sing a little song,
Your low voice passionately sad, and feel
Its music coursing through my veins. . . . And I
Would cry with you on summer nights that throb
With heavy beauty, oh cry tenderly
At being so young and in each other's arms.

And wailing winter nights I'd hear you read
The poems that have made you weep, or shake
With sudden rapture. . . . And I would wrap you
Round with tenderness when life had wrought
A little hurt in you, and steep you deep
In heightened splendor when you tired of life.

And I would be the ardent lover always,
But the playmate, too, the slave, the jester
And the rogue. . . . Breathlessly to sail with you
Into a wild foreboding sea, with spray
A purging good, and laugh at life with you,
And live intensely in a world our own. . . .

You search for love and I for glamour—life!
May not we meeting find they are the same:
Two quests fulfilled in one immortal kiss?

SHERRY KING.

—‡—

LONDON claims that Jake the Barber fleeced its citizens out of five million dollars. We don't know whether it's true or whether London is just bragging.

—‡—

MRS. SALINA GLADISH of Petersburg, Ind., says a snake swallowed a china nest egg on her farm. Since the schools of journalism have multiplied so fast we notice a great improvement in the stuff sent in by the country correspondents. The story used to be that the snake crawled into the farm and swallowed a doorknob, mistaking it for an egg. A china egg shows the modern tendency in journalism is towards breaking away from tradition and old methods.

—‡—

THEY DIDN'T SAY.

R. H. L.: Today's military air review must have been a great sight from Michigan. When are they coming to Chicago? MARION.

—‡—

CUBA is sending out lurid stories of civil war again. The American tourist trade at Sloppy Joe's place in Havana must be dropping off again.

—‡—

APPRAISAL.

In the limitless wealth of our English mine
Is a word that I love to say
You can find no other to take its place;
This gay little word is "Gay."

Now one may be merry most any old time
And happy most any old day,
But memory checks with a shining star
The hours when we are gay.

ETHELYN BRYANT CHAPMAN.

—‡—

THE WEATHER MAN predicted frost for last night around Chicago and here it's almost June. Wonder if there's any chance of getting in with Sir Hubert Wilkins' expedition to the north pole?

R. H. L.

How to Keep Well. By Dr. W. A. Evans.

To the limit of space questions pertaining to hygiene and prevention of disease will be answered in this column. Personal replies will be made to inquiries, under proper limitations, when return stamped envelope is inclosed. Dr. Evans will not make diagnoses or prescribe for individual disease.

[Copyright: 1931: By The Chicago Tribune.]

PROTECT YOURSELF AGAINST TYPHOID.

THE summer season approaches. Presently people will be making their vacation plans. Some will go into places where they will be exposed to typhoid infection, and it will not be feasible to purify the water they are to drink or to get pasteurized milk. They want to know something about vaccination against typhoid.

In the Olean epidemic of typhoid there was proof that vaccination confers considerable immunity nine years after. In that community there were one thousand people who had been vaccinated against typhoid fever during the world war and had not been vaccinated since. Some of these had typhoid, but the disease among them was only one-fourth as prevalent as it was among one thousand people of the same age who had never been vaccinated. Of the 248 cases there were 24 who had had one to three protective injections of typhoid vaccine. Some had had all three injections after being exposed and more had only had time to take one or two shots before they got sick. This shows that injection after exposure is apt to fail to give protection. Some of the cases of typhoid got sick four days after exposure. Most of the others had a longer incubation period. Typhoid vaccination as an emergency procedure had shortcomings. Locking the stable door late is never entirely satisfactory. The number of people vaccinated ran into the thousands. The bad effects of vaccination were determined with some detail.

Among several thousand school children vaccinated there was an average loss of 29.5 days of attendance for each 100 pupils or, about one day lost from school for each three pupils. Or, one-third of the pupils lost one day each. The cause of the absences from schools was, per 100 pupils, 13.4 days, or less than one day for each seven pupils, on account of sore arms; about one day for each ten pupils on account of headache; one for each twelve on account of general aching; one out of each one hundred and twenty because of dizziness. The older pupils had a higher proportionate loss of attendance than the younger ones.

This is about all the information the report had for prospective vacationists on the subject of vaccination against typhoid, unless it be this: It appears that a high percentage of those who have had typhoid are still typhoid carriers after the end of several years. Vacationists should know that a water may be clear, cold, and appealing to the tongue, nose, and eye and still be badly polluted.

The best way to make polluted water safe is to heat it. Water can be heated enough to make it safe without causing it to have a flat taste. Of the chemicals used to purify water, the best are alcoholic iodine, chlorine, and the chloramine preparations.

WILL NOT HARM SCALP.

J. E. writes:

1. Would the daily use of an electric vibrator with rubber teeth harm the scalp or hair?
2. Would the rubber teeth, which become slightly warm, harm the scalp or hair?
3. Hair that I find on the comb has small, white balls on the end. Is this white ball the root?

REPLY:

1. No.
2. No.
3. It is, so far as there is any hair root.

BRAIN ABSCESS.

R. W. writes:

1. What are the symptoms of an abscess of the brain?
2. Can a burning sensation around the lower part of the diaphragm in the center of the chest, which tends to catch at the throat, be a form of indigestion?
3. Can a girl of twenty-three have cancer?

REPLY.

1. They vary. Usually there is a history of fracture, injury, or operation on the skull or upper face. The symptoms may be similar to those of apoplexy. They are largely determined by the location of the abscess.
2. Yes.
3. Yes.

WOULD INCREASE WEIGHT.

R. R. writes: Will the taking of one quart of acidophilus milk in conjunction with three good meals a day have a tendency to increase the weight?

REPLY.

I think so. Why not decrease the other foods?

FRIEND OF THE PEOPLE

Letters to this department must be signed with names and addresses of writers.

TO SECURE BIRTH CERTIFICATE.

Chicago, May 6.—[Friend of the People.]—Through the carelessness of a doctor, my wife's birth was never registered. Where could she get a birth certificate? Could she get a passport to leave the United States? S. J. W.

Reports of births are filed in the office of the registration district in which births occur, and inquiries concerning them should be addressed to the registrar of births in the city, town or village in which the birth occurred. Applications for copies of records of children born in Chicago, Ill., should be sent to the Chicago department of health, room 707, city hall, and should contain the following information: [a] Full name of child as given at time of birth; [b] the exact date of birth; [c] the place of birth [address or hospital]; [d] the names of parents [if possible]. Applications in connection with births which occurred prior to 1898, or in the period from 1909 to 1915, inclusive, should be sent to the county clerk, room 233, county building, Chicago. If no record can be found in that office, request a statement to that effect and apply to the department of health for a further search. If no record of a child's birth is found in the office of the county clerk or in the health department, a record may be established by the following procedure: [a] Have the physician or midwife who attended at the birth file a certificate of birth [state form V. S. No. 1] with the department of health; [b] if the attending physician or midwife has since died or has left the city and cannot be located, the father or mother may register the child's birth by a duly notarized affidavit [state form V. S. No. 10], setting forth the facts, and by filing out a certificate of birth [state form V. S. No. 17], to accompany the affidavit. Every item in the certificate must be filled out [in ink] completely and correctly as of date of birth, with the exception of item 22, which must be filled out and signed by the affiant in place of the attending physician or midwife; [c] if both parents are dead, the birth may be registered in the manner outlined above by the next nearest of kin, who signs the certificate at item 22, indicating his relationship to the child named in the certificate and affidavit. Certificates of birth and affidavits [state forms V. S. Nos. 1 and 10, respectively] are furnished by the department of health and must be filled out in black ink. When births are registered by affidavit the law requires that a fee of 25 cents shall be paid. There is also a legal fee of 50 cents required for each certified copy of any record issued, remittance to be made by cashier's check, certified check, or money order made payable to the city collector of Chicago.

For passport information apply to passport agency, 201 North Wells street, Chicago.

HERMAN N. BUNDESEN,
Commissioner of Health.

TO BECOME A SLEUTH.

Chicago, May 12.—[Legal Friend of the People.]—1. Would appreciate it very much if you would tell me how I may become an undercover agent or investigator. 2. What are the requirements and where may I get an application for same? R. C.

1. Substantially the only requirement is to hang out your shingle.
2. There are no legal requirements.

TRIBUNE LAW DEPARTMENT.

FROM THE TRIBUNE'S COLUMNS

16 YEARS AGO TODAY

MAY 22, 1915.

ROME.—The Italian senate by a vote of 262 to 2 adopted the bill already passed by the deputies, conferring extraordinary powers on the government in the event of war. The cabinet is now in full control of the government and it is confidently expected that it will soon draft a declaration of war against Austria-Hungary. A Brescia dispatch says that the Austrians evidently consider a state of war between the dual monarchy and Italy already exists. From Switzerland comes information that large bodies of Austrian troops are in the upper valley of the Adige river and the Schulden valley. A Venice dispatch says that Austria has begun interning all Italian males between the ages of 17 and 60 and that 50,000 Italians have been sent to concentration camps in Carniola and Croatia.

LONDON. — The Copenhagen correspondent of the Daily Mail wires that Germany is about to call 2,000,000 more men to the front. The general staff estimates that 500,000 will be needed to defend the Austrian frontier against Italy.

LONDON.—The attack on the competency of Lord Kitchener, war secretary, by the London Daily Mail, the Times and other papers owned by Lord Northcliffe has raised a storm of protest that is rocking all Britain.

LONDON. — A dispatch from The Ague asserts that Ambassador Gerard at Berlin is warning all Americans in Germany who are not detained there by important business to get out. United States consuls in all cities are advising Americans to register.

30 YEARS AGO TODAY

MAY 22, 1901.

CHICAGO.—One man was killed and four injured by the caving in of a section of the stone sidewalk in front of the partly demolished Central Music Hall, Randolph and State streets.

CAMBRIDGE, Mass. — The Cambridge Fourth National Bank building was wrecked in what is believed to have been an attempt to steal a little black trunk containing about $15,000 in cash and securities. The plan might have been successful had not the shock of the explosion blown the trunk out of reach. The brick bank building was badly damaged. It is supposed a dynamite bomb was exploded.

NEW YORK.—Gen. Fitz-John Porter died at his home in Morristown, N. J., at the age of 80. The famous officer had been ill with diabetes for a long time. He was instructor at the military academy from 1849 to 1855 and in 1860 he planned the defenses of Charleston, subsequently constructed by Maj. Anderson. Shortly after the second battle of Bull Run he was in command of a corps and received orders to advance, but the situation was such he declared himself unable to obey. Because of this he was the defendant in the most noted court martial of the civil war and was convicted of cowardice and disobedience, a verdict that stood for 16 years, when it was reversed and he was praised for his action.

MANILA.—It is announced from headquarters of the Federal party that negotiations looking to the surrender of Gen. Malvar have failed and that Gen. Malvar has proclaimed himself dictator in succession to Aguinaldo.

50 YEARS AGO TODAY

MAY 22, 1881.

EDITORIAL. — The Tribune presents to 63,000 purchasers and 200,000 readers this morning, in addition to a large regular issue of twenty pages, the revised edition of the New Testament, entire. The whole work, without the omission of a single chapter or verse, is contained in 16 pages of the size usually issued from this office. There are journals which would find a publication of this kind a considerable undertaking. But The Tribune's typographical and mechanical resources are such that it can issue any volume of ordinary size at a day's notice. The public may be interested to know that the first type of the New Testament as it appears in our columns today was set at 10 o'clock yesterday morning and the last page made up and stereotyped at 10 o'clock last night. The job was completed therefore in precisely twelve hours. Ninety compositors were employed in setting type and five in correcting errors noted by the proof readers. At 4 o'clock in the afternoon many of the compositors engaged upon the New Testament were required to set advertisements. If the whole force had been employed on the first work continuously it would have been finished in something less than eight hours.

CHICAGO.—A Tribune reporter on State street was struck by a familiar face and followed it into the Palmer house. There stood Jefferson Davis, the hero of the hoop skirts, the ex-president of the confederate states of America. With him was Gen. Crafts J. Wright, who introduced the reporter to the courtly old gentleman of the old southern school, clad in faded blue trousers, neat small shoes, a silk-alpaca coat and vest, with a rumpled silk stock,

AND ACCLAIM IN LONDON

[Glasgow Record.]

VOICE OF THE PEOPLE

Writers should confine themselves to 200 or 300 words. Give full names and addresses. No manuscripts can be returned. Address Voice of the People, The Tribune.

ON PACIFISM.

Chicago, May 19.—I desire to express the highest praise and commendation of your editorials in general, and especially of those in last Sunday's Tribune, "The Russian Comedy" and "Churches in Politics."

While claiming to be a thorough modernist, I am glad to testify that I have no sympathy whatever with the pacifist periodical which you quote. You exactly and very ably state the position of myself and I am sure of many other clergymen.

I have made a thorough study of the Russian situation for some years, and am amazed at the ignorance on this subject among the clergy and others who could and should know better. It seems that it is really true that men, even those who are supposed to think, find it easy to believe that which they want to believe, regardless of fact.

W. O. BUTLER,
Rector, St. John's Church.

A VACATION FOR LAW MAKERS.

Chicago, May 18.—The papers make mention of the fact that the legislature of the state of Illinois has 1,700 bills before it. Fortunately the majority of these will be allowed to die. By this time it should be evident to the man in the street that legislatures are the most costly and useless incumbrance that can be inflicted upon a country during the course of an economic readjustment. Legislatures are a habit, an old Spanish custom or what you will, but the country as a whole would be well advised to retire the senate, the house of representatives and all state legislatures and city councils for a period of, say, ten years. The officiating power could be left in the hands of governors and mayors, with the hopeful assurance that at the end of the decade most legislators would be affixed to the end of wheelbarrows and abortive laws honored more in the breach than the observance.

TERRY.

ASSESSMENT REFORM.

Chicago, May 15.—Is something still delaying the Schnackenberg bill for replacing the inefficient board of assessors and board of review with a businesslike system under single control? Since it was stated that the legislators at Springfield were waiting to hear from Mayor Cermak before taking action in this matter nothing seems to have happened. It is certainly unbelievable that anybody having public welfare at heart could hesitate to favor this bill, which is sponsored by the citizens' committee for tax relief and seems absolutely necessary for remedying present desperate conditions and if the mayor, instead of promptly supporting this reform, should happen to surrender to political expediency and jobbery the consequences will be discreditable to his administration and generally deplorable. C. B.

THE FIGHT FOR SAFETY.

Chicago, May 15.—The splendid campaign against lawless driving which The Chicago Tribune is carrying on through its cartoons and on its editorial page is a source of gratification to those of us whose business it is to reduce the toll of reckless slaughter on our highways. Your editorial in Wednesday's Tribune, "The Man-Killing Driver," was especially fine.

While many of our large cities are making excellent strides in cutting down motor vehicle fatalities, Chicago is not one of them. From all indications the traffic death toll this year will be far ahead of anything we have ever experienced.

I want you to know that we thoroughly appreciate your efforts.

W. H. CAMERON,
Managing Director National Safety Council.

BLARNEY.

Chicago, May 15.—Diane Malley tells us if Ireland's best had come over to the Golden Gloves tournament the Stadium wouldn't have been big enough. She also bets 99.44-100 per cent of the sons of the sod would be eligible as amateur battlers. What she means is that they would be that in bragging and arguing. I'll make the same bet. P. L.

THE COST OF SCHOOLS.

Kokomo, Ind., May 18.—It is proper for ex-Gov. Dunne to ask that the words used some fifty years ago by another Judge Dunne in regard to the public schools be not attributed to him. The proper Judge Dunne, however, should [if alive] be found and publicly complimented for uttering a very profound and wise forecast concerning the school system of America, if it be true he really used these words in referring to the public school system, "unless soon abandoned, will destroy the whole system of American government." It was heresy then, as it is now, to say this, but it is none the less true that the kind of school system we now have has practically bankrupted the nation financially and has nurtured a false culture that has made society so top heavy it is almost ready to fall. W. E. B.

SOME READ THE FIRST LINE, TOO.

Chicago, May 18. — Today's Chicago Tribune's headline says, "Two Slain in Night Club Row." Is it fair to our city to carry such a headline without stating in the headline where the crime was committed? All loyal Chicagoans answer "No." Mrs. John M. O'Connor.

SUPPLY AND DEMAND.

Polo, Ill., May 17.—Why should not this inexorable law of supply and demand apply to labor as well as to farm products? Now that there is a surplus of labor, why not let this well known law regulate wage scales? The laborer is not entitled to a "cost of living" wage any more than the farmer is entitled to a "cost of production" price for his produce. Let's be consistent.

LOUIS B. JONES.

CAN SUCH THINGS BE!

Brazil, Ind., May 17.—I want to say a word about Little Orphan Annie. It seems to me strange that a child of her age is not made to go to school, but is allowed to work in a store. Her daily certainly turned out to be a flop. And the artist who draws Harold Teen must have been day dreaming when he drew today's. In the first picture, of Harold driving the car, the steering wheel is on the right side, while in the last picture it is on the left. How come?

NONA SMITH.

MAIL DELIVERY.

Chicago, May 13.—I have often wondered why, when we live only three blocks from the Logan Square postoffice, we do not receive our mail before 11:30 for first delivery, and sometimes as late as 12:55 p. m. All four of our family have been out of work for a good many months and it is rather discouraging to answer The Tribune ads and, as has happened four times in the last six weeks, to get an answer at 11:30 telling us to call at 9:30 a. m. I can see no reason for this, as I have seen mail much further away delivered at 8 a. m.

DISGUSTED.

A HAPPY MEMORY.

Chicago, May 17.—As the ten days of Jubilee are drawing to a close I wish to voice my desire that it shall not be repeated each year. It will always be a wonderful memory for all lovers of Chicago, especially for those born and brought up here, as I have been, who love every yellow dog in it. It appears to me that if it is made a yearly event it will become common and commercialized. Let us keep it a beautiful and happy memory, just as our World's Fair is to so many of us who lived through that glorious summer.

VIRGINIA S. TANE.

THE CHUMLEY.

Chicago, May 18.—If I am correct, last Saturday was the 57th running of the Kentucky Derby. For 56 years Americans have been calling this the Kentucky Derby. Now along comes Lord Derby of England, who pronounced his name Darby, and the 57th Kentucky Derby turns out to be a "Darby." Evidently our radio announcers have been educated in England since the last running. Why not retain at least one American tradition?

A BELIEVER IN INDIVIDUALITY.

SUCCESS

[Punch (copyright).]

Ambitious Hostess: "My dear, we've arrived! There were no less than fourteen gate-crashers here tonight!"

"The odor of that spicy cake came back" —Charles Lamb

15 ACRE ISLAND FOR FOOD EXHIBIT AT WORLD FAIR

Will Show Romance of What We Eat.

BY RUTH DE YOUNG.

The romance of honey production, the spectacle of fifty cows being bathed, dried, and milked in twelve and a half minutes to provide 101 dairy products—these processes are only a suggestion of the thrilling drama of food production to be portrayed on Chicago's lake front in 1933.

A century of progress in an industry responsible in large part for the building of New York, Paris, London, or any other great metropolis, will be a brave, fast moving tale, set forth, however, in simple and interesting fashion.

Food Consumption in U. S.

"The importance of the food exhibits cannot be overestimated," Harvey J. Sconce, chief of the agricultural division of the Century of Progress exposition, said.

Mr. Sconce, a director of Armour & Co., is peculiarly fitted for his position, since he has experimented with plant breeding on his 2,500 acre farm in Vermilion county for more than twenty-nine years.

"Especially is the importance true when you consider that the population of the United States consumed 10,- 000,000,000 pounds of food in 1929," Mr. Sconce continued. "Cereals and products comprised the chief item, with 1,000,000,000 pounds. Fresh fruits, vegetables, milk, and meats are close runnersup, however, and poultry, fish, eggs, sugar, and butter don't lag far behind. Figures show that 33.3 per cent of the income of the average family is spent for food, with 70 per cent of the food products purchased by urban families and 30 per cent by rural families.

11 Acres for Exhibits.

"This is the reason that more than fifteen acres on the island just east of the administration building have been set aside for an agricultural building to house the many and varied exhibits illustrating progress in the production of foodstuffs through science. Several more acres adjoining this building will be devoted to the growing plant necessary to the manufacturing process. A grove of oranges, grapefruit, lemons, and limes, for instance, will be in bloom as the fruit just outside an exhibit which will illustrate washing, polishing, grading, and packing citrus fruit.

"There by will be a demonstration of the methods used to candy the fruits as well as those employed to make marmalades, pastes, orange juice, carbonated grapefruit juice, and many other delicious products from citrus fruits.

"It will be a complete exposition of the methods and culture of the citrus family so that the general public will have some realization of the effort, time, and energy expended in getting breakfast fruits for the table.

Will Follow New Plan.

"In illustration of the treatment of one of the 150 food exhibits, Mr. Sconce struck the keynote of the agricultural division of the exposition operation. Every exhibit will display the wholehearted coöperation of scientist, the farmer, the producer, the manufacturer, and the distributor, as well as the individual laborer in each classification.

"It is realized today more than ever before that progress in science and industry has been caused by coöperation," Mr. Sconce explained. "The day of the lone wolf individualist has passed so that competitive exhibits would be out of date.

"Since 1926 I have attended most all of the expositions in this country and have always been deeply impressed with the fact that competition between individuals or companies is destructive. Furthermore, repetition is boresome. When I accepted Gen. Dawes' appointment to this post in the 1933 fair, I made up my mind that a different plan should be followed. Hence the collective exhibit, which means an exhibit put on coöperatively by a group of producers, manufacturers and distributors within an industry.

"Following this plan, one hundred years of progress will be displayed within each of the 150 exhibits, which will include such important products as corn, wheat, beef, pork, sugar and fruit. The same progress will be shown in the development of the country grocery store, the farm, the urban home and its surroundings, farm transportation and marketing, soil fertilization, fruit and vegetable canning, refrigeration and dairy and poultry production."

Arrange Exhibits in Order.

The exhibits will be arranged in chronological and natural process sequence to magnify the relation of the displays, one to another. While due credit will be given the individual exhibitor, he will be subordinated to the exhibit itself.

Credit also will be given to the pioneer manufacturer, the scientist and the educator for his contributions to the development of the industry through the century, and in every case where it is possible, the original machines, models and processes will be properly displayed within the exhibits.

"The story of meat production is already well organized under the direction of the Institute of American Meat Packers," Mr. Sconce said. "The exhibit committee appointed by William W. Wood, president of the institute, is coöperating with the state experiment stations and colleges of agriculture to produce a complete exhibit without any repetition or competition. The visitor will see a historic drama of every step from the time the animal is raised on the western ranges until the meat is served on a silver platter, and the curled hair becomes automobile upholstery or part of the toilet articles in milady's boudoir."

Special Dairy Display.

A special committee representing the dairy interests of the world is at work on an exhibit which will show historically and chronologically the progress and development in the oldest industry known to man.

One of the features of this display will be the "milking merry go round," reputed to produce the highest grade of certified milk with the employment of the fewest men. In this display the visitor will have an opportunity to observe the various breeds of dairy cattle, from the low producing cows of a century ago to the high production animal of modern times.

Candies, nuts, and confections will be treated in an exhibit now being planned by the National Confectioner's association. The canning display has already been outlined by the National Canners association. Each week Mr. Sconce is meeting the heads of associations representing the various industries to organize the displays of other exhibiting groups.

AGRICULTURIST

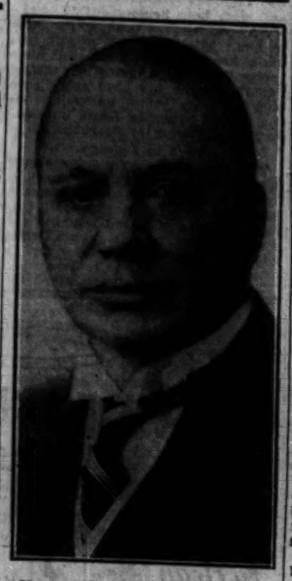

Harvey J. Sconce, who is chief of the agricultural division of the Century of Progress.

MEAT PRICES IN CHICAGO LOWER THAN YEAR AGO

Dollar Buys 3 Pounds Where It Bought 2.

BY PAUL POTTER.

Retail meat prices in Chicago, like the London bridge in the time honored children's game, are "falling down."

No less an authority than the United States department of agriculture finds that reductions of 12 to 40 per cent have taken place between May 15, 1930, and May 16, 1931.

Under the direction of the federal bureau of agricultural economics, J. S. Campbell, marketing specialist, has been busy with a corps of workers in Chicago, checking up on whether butchers are passing along the declines in prices of wholesale meats. And he finds they have in most cases.

The sharpest drops in retail prices have come in the cash and carry shops, the survey indicates, although all stores are marking down their meats to some extent. Some of the variance is said to be due to the amount of service such as delivery or credit extended.

Compared with Year Ago.

The following table of comparisons shows what the government men found last Saturday in retail meat shops in Chicago, most of the prices cash and carry, but of good grade meat, along with what the same cuts were costing a year before:

	Price May 16, 1931.	Price May 15, 1930.	Pct. of decline.
Beef cuts—			
Sirloin	.53	.675	30
Round steak	.51	.625	27
Rib roast	.515	.725	33.6
Chuck roast	.18	.30	40
Lamb cuts—			
Legs	.225	.325	30.7
Lamb chops	.35	.425	17.5
Rib chops	.35	.425	17.5
Pork cuts—			
Pork chops	.30	.34	12
Hams [whole]	.20	.29	12
Picnics	.12	.21	43
Lard	.11	.13	15
Veal cuts—			
Cutlets	.36	.425	15.3
Chops	.35	.45	22

Beef prices have shown the most marked drop in cost in recent weeks, and for the year, largely due to the fact that they were higher than others after the war, and to the heavy shipments of cattle from the western plains in the last few weeks. Lamb tumbled in price more than a year ago, more so than other meats.

Tips to Housewives.

Incidentally, the comparisons point out for housewives some of the cheaper cuts to substitute upon occasion for the more popular and higher priced items. Further proof that meats are on the bargain counter in the forced lowering of the cost of eating is seen also in a comparison made by the government men in what a dollar buys now and what it bought a year ago in the meat market.

The consumer's dollar a year ago would buy 2.1 pounds of sirloin and today will buy 3.3 pounds. Likewise it bought 2.3 pounds of round steak a year ago and will purchase 3.25 pounds now. It bought 3 pounds of rib roast then, 4.6 pounds today; 3.3 pounds of chuck roast then, and 5.5 pounds today.

Where the dollar a year ago purchased 3 pounds of leg of lamb, it now can buy 4.5 pounds. It will buy 9 pounds of lard today where it bought 7.6 pounds a year ago.

Retail Slower to Change.

When comparisons are made with the higher prices of 1929, the savings range between one-third and one-half in retail and wholesale prices, according to local retail butchers. It was pointed out that retail prices are always slower to change than wholesale, and that the present bargain prices are likely to prevail for some time to come.

That the farmer who produces the raw meat and the packer who prepares it for retailing have seen drastic declines in values is indicated by the following table of comparisons on government reports in Chicago, prepared by the Institute of American Meat Packers this week:

Yearling steers, weighing 300 to 500 pounds dressed, show drops of 29.2 to 33.3 per cent. Steer carcasses weighing 550 or more show drops of 32.8 to 35.2 per cent, while fresh veal carcasses show a range of declines between 25 and 31 per cent. These wholesale comparisons were made between May 20, 1930, and May 19, 1931.

Waters of the Sierras Yield Royal Repast of Brook Trout

BY IRENE STEYSKAL.

Surely there is enchantment adrift on the little wandering winds of May, in the cool, clear showers of May. Or perhaps it was the annual letter from La Casita, the small white house in the hills.

Whatever their inspiration, these day dreams bring a species of pleasurable madness, a warm interior glow as if one had tasted a sweet distillation of the purple and white grapes which once grew in mission vineyards of the padres on sunny hillsides in the valley of the Sacramento.

Theirs is a vividness to leave the mind in strange uncertainty. The sharp, staccato beat of typewriter keys and the clamor of telephone bells to the accompanying ebb and flow of traffic under the window are lost in a silver song of the little rivers of the Sierra Nevada and in the rustle of pine trees touched by sweeping fingers of wind.

An Enchanting Invitation.

"Is it not possible," questioned the letter from the little white house, "that one day very soon we shall look from our doorway and behold, coming up the trail under the pepper trees, you and the hermanito who has the many quaint songs, and wicked Chico scampering about the hoofs of Manaña, most patient of small burros?

"To the little brother you must tell that every day now Carlos and old Pedro come back from the streams with their baskets heavy with the rainbow trout. For you and me there is a hillside of yellow poppies and lupine bells of a blue to rival Our Lody's mantle. And in the little Arroyo de Flores the wild lilacs blossom . . ."

I hope it will be May, that wild lilacs will be in blossom in the Arroyo de Flores when the little brother, who has grown to an astonishing height, and I pull on the long boots, stuff bacon, fishing tackle, frijoles, and coffee into a brace of baskets swung across Manaña's sturdy back, snap our fingers to an exuberant Chico and go a-gypsying again.

The trail we shall take winds through vagrant foothills, brown as a friar's cassock. Abruptly, it dips down into a gorge with sheer rock walls where the sun, sifting in through dark branches, makes marvelous arabesques. There is the sound of rushing water. The angler has entered his paradise. Here is the home of the rainbow trout.

There will be much tarrying along the way. To him who carries the rod each small canyon with its fern rimmed pools and cascading stream is a promise. With another witchery it draws the wanderer who confesses to a timidity of heart strange to a sportsman. For him there is the play of light and shadow on the young green drapery of trailing willow boughs; the flash of a prism above a sparkling riffle where an animated rainbow leaps from the stream; and overhead is the music of a million leaves in motion.

Food from the Streams.

From the mountain waterways we will draw our breakfasts, luncheons, and suppers. When deep shadows creep up from the canyons we shall feast on trout baked brown in the embers of eucalyptus and alder, and on crisp, golden morsels from our frying pan when the air of dawn is cool on the cheek and each blade of grass and every pendant leaf is beaded with crystal. The incense of coffee will rise from many campfires before we have reached the end of the trail.

If it is May when we come again to the little house in the hills the air will be sweet with the scent of wild roses. Should we loiter along the way until dark its white façade will be shimmering silver by starlight, the fine black tracery of Bougainvillea etched against it like ancient Moorish characters over an Andalusian doorway.

As the door swings in on its heavy bronze hinges a flood of warm candlelight will fall on a path of glistening flagstones.

Heavy Hand on Rolling Pin May Ruin the Pie

A heavy hand on the rolling pin may ruin a good pie, according to home economics specialists of New York State college. They advise rolling pie crust dough lightly to get the best culinary results.

TEMPERATURES BELOW FREEZING IN CENTRAL IOWA DAMAGE FRUIT

Des Moines, Ia., May 22.—[Special.]—Temperatures which ranged several degrees below freezing two weeks ago did considerable damage to fruit in central and southern Iowa, according to reports which have been gathered by R. S. Herrick, secretary of the Iowa Horticultural society.

Growers indicated that orchards located on high portions of farms seem to have escaped with less injury. The most damage was to early apples, although the Winesap, Jonathan and Delicious apple varieties also were injured to some extent, Mr. Herrick stated.

"Western Iowa seems to have been free of injury from this frost, although earlier freezes had some effect," Mr. Herrick reports. "Northern and northeastern Iowa report but little damage. In other places the damage is spotted. In some cases small fruits were injured more than apples and early truck crops were hit slightly.

"In spite of frost injuries, I believe Iowa will have from 50 to 75 per cent of a fruit crop, as we have had an unusually heavy bloom."

less

work for Mother when she serves Kellogg's Corn Flakes. Delicious for any meal. No preparing. Wholesome. Easy to digest. Have Kellogg's often and save yourself

trouble

Kellogg's CORN FLAKES

*Time for the children's evening meal. Made by Kellogg in Battle Creek.

SUBSCRIBE FOR THE CHICAGO TRIBUNE

LOBLAW'S
YOUTH WEEK
"Specials"

Loblaw's take particular interest in encouraging Youth Week, joining hands with all the civic organizations, because Loblaw's owes much of its present growth and progress to the Boys and Girls of Chicago. From the very beginning, Loblaw's have catered to youth. Loblaw Groceterias are arranged to make it easy for Boys and Girls to shop. Moreover, every boy or girl who buys from Loblaw's receives a sales receipt showing the exact amount of each item purchased.

ITEMS MARKED "SPECIAL" ON SALE UNTIL WEDNESDAY, MAY 27TH

FRESH FRUITS AND VEGETABLES
Kept Fresh by Electrical Refrigeration
Extra Special Until
Saturday Night (May 23rd) Only

Large Firm Ripe— BANANAS
Per Pound 5c
PEEL A BITE OF HEALTH

Fancy Illinois Home Grown ASPARAGUS
Tender green spears 2 Bunches 9c

Fancy Texas TOMATOES
Delicious for slicing or salads 2 lbs. 29c

Fancy Louisiana STRING BEANS
2 lbs. 19c

U. S. No. 1 Grade Louisiana NEW POTATOES
Lowest price in years 10 lbs. 25c

Selected Cuban PINEAPPLES
— GOOD SIZE — PRICED FROM 15c to 17c EACH

"SPECIAL" ROSEDALE Delicious Quality—Sliced PINEAPPLE
PACKED BY LIBBY
This delicious Pineapple is an unusual value at this low price.
3 Large 2½ Size Cans 49c

"SPECIAL" KIST-SWEET Fancy Whole Segment GRAPEFRUIT
Every can contains delightful whole segments that make an excellent looking cocktail.
2 No. 2 Size Cans 29c

"SPECIAL" VIRGINIA BELLE PEANUT BUTTER
An Excellent Spread for the Kiddies—Virginia Belle is noted for its uniformity and delightful quality, an excellent spread for sandwiches.
16-oz. Jar 15c

"SPECIAL" Here Are Two Real Values!
Sweet Violet Fancy New York State CORN
3 No. 1 Tall Cans 20c
Heart of Indiana Tomatoes
These fine quality Tomatoes in such a convenient size can are a most desirable buy.
No. 1 Tall Can 5c

COLGATE-PALMOLIVE-PEET WEEK

"SPECIAL" Crystal White SOAP
Makes Clothes Whiter. A remarkable value at this low price.
8 Bars 25c

"SPECIAL" Palmolive SOAP
"To Keep That Schoolgirl Complexion" use Palmolive Soap.
4 Cakes 25c

"SPECIAL" SUPER SUDS
Instant - Dissolving Beads for Speedy Dishwashing affords more idle moments for play.
3 Pkgs. 22c

"SPECIAL" Palmolive BEADS
For Washing Silk Hosiery and Underwear. Safe and effective.
3 Pkgs. 19c

SELF SERVE LOBLAW GROCETERIAS INCORPORATED CASH and CARRY

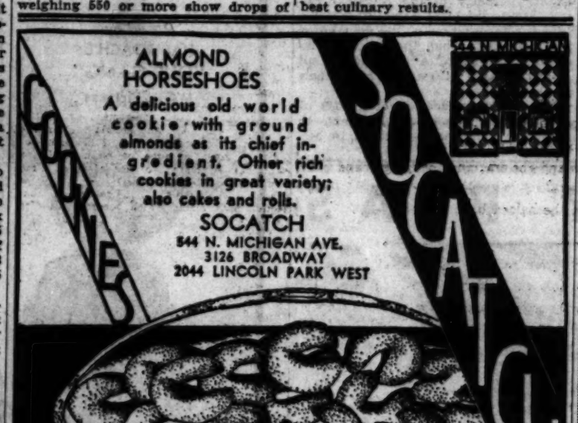
ALMOND
HORSESHOES
A delicious old world cookie with ground almonds as its chief ingredient. Other rich cookies in great variety; also cakes and rolls.
SOCATCH
344 N. MICHIGAN AVE.
3126 BROADWAY
2044 LINCOLN PARK WEST
COOKIES
SOCATCH

Uneeda Bakers
O-SO-GUD
BUTTER PRETZELS

The knots in these pretzels tie the taste in—until you bite it out again! That's why O-So-Gud Butter Pretzels are Oh-so-good to eat! At their finest with fruit-ades.

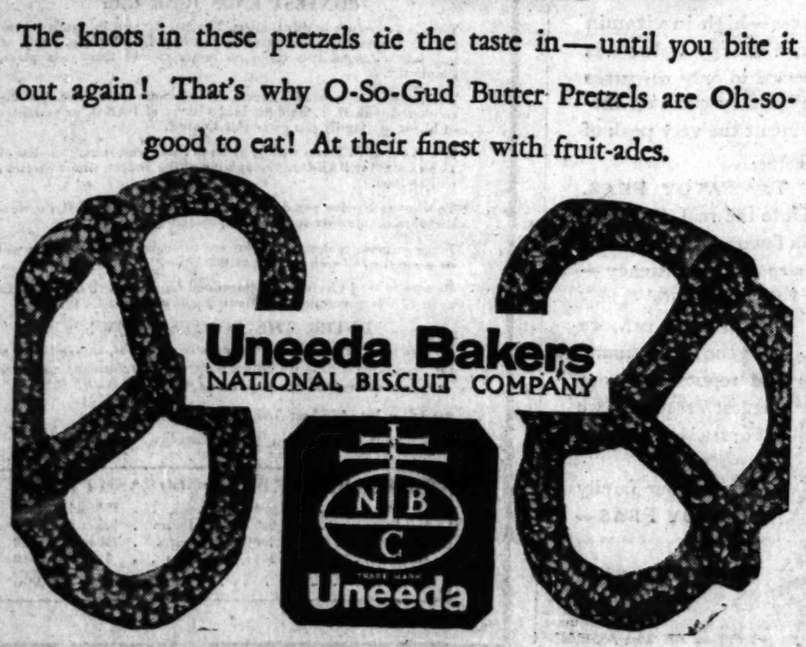

Uneeda Bakers
NATIONAL BISCUIT COMPANY
Uneeda

Milk and Grain Fed Tender, White Meat

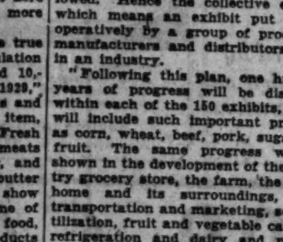

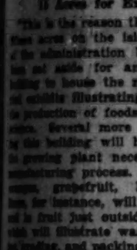

Fresh
RAISIN BROOK RABBIT MEAT
U. S. Government Inspected

SERVE FRESH ROAST RABBIT MEAT ... for Dinner

Have a Country Club dinner in your own home Sunday. Something deliciously fresh ... new ... wholesome and different.
Fresh dressed rabbit meat ... ready to roast, bake, fry or stew. A nutritious product ... and the only rabbit meat inspected and certified by U. S. government. New and wonderful flavor ... appetizing. Rich in protein nutriment and especially good for children.

The Best All-Summer Meat
Because Only 4% Fat

No waste. Over 92% meat against only 66% for chicken. Very economical. Now offered by your neighborhood market as tender, fresh white meat of exceptional excellence. Telephone ABErdeen 4131 for free Cook Book.

"Fish is as palatable on Monday as on Friday" —James Fleming

Discover the rich flavor of Wanzer's Milk

Phone Boulevard 7900

Sidney Wanzer & Sons • Est. 1857 Chicago's Oldest Milk Company

WAFFLE? A SELF-MADE FELLOW OF UNKNOWN ORIGIN

His Crisp Manner Brings Success at Tender Age.

BY BETTY BROWNING.

"And what is a waffle?" the visiting Englishman was overheard to inquire abruptly of his hostess at dinner the other evening during a lull in a discussion of naval disarmament.

"A waffle?" she echoed blankly, her mind still busy with specifications of cruisers and destroyers. Then, with dawning realization, "You mean to say you've never had a waffle?

"Why, you simply must have waffles while you're here. They're a sort of cake, you know—four flat triangles that make a circle, with holes—indentations, I guess you'd call them. And they're supposed to be brown and crisp and flaky, but sometimes they're tough. You must be careful not to get a tough waffle or a soggy one."

Great American Invention.

"I see," the Englishman murmured politely. "I've always heard waffles mentioned in the same breath with skyscrapers as the great American invention. Now, of course, I understand why." And he inquired and duly noted where waffles reliably brown, crisp, and flaky might be sampled.

Thus was paved the way for the conversion of one more waffle enthusiast.

Possibly our hostess could have found a more exact description of the waffle in its name. This comes not from the obsolete English word waffle, which meant "bark," "snuffle," "whine," or "wave," but from the German waba, or honeycomb, in Dutch and Low German wafel, waffel in Danish, and in Swedish vaffla.

Origin Is Unknown.

So like a honeycomb not only in appearance but in delicate flavor is the waffle that its name would indicate one or another of the northern Germanic peoples as its inventor. Nothing, however, is definitely known about the waffle's origin beyond the fact that like that other great American product, the skyscraper, it is the illustrious scion of a venerable line.

Hearty American cousin of the aristocratic if somewhat anemic wafer, enjoyed "piping hot out of the glead" in Chaucer's day, but since degenerated into an accompaniment to ices and tea, to this country the waffle owes its prominence today. How the waffle reached America and when it attained its present form is no less obscure than its origin. But the patrons who ruled the lands north of Nieuw Amsterdam between the broad Hudson and the blue Catskills are credited with enjoying the waffle long before the cooks of the south adopted it and raised it to its present heights of fame.

Enough of the waffle's family history. With its delicious flavor, its valuable food properties, its many uses as a main dish, adornment of a course or dessert, the waffle can stand on its own merits as a delicacy. Whether for breakfast, luncheon, tea, dinner, Sunday night or midnight supper, the versatile waffle adapts itself to the demands of the menu.

What more popular breakfast dish than waffles, butter, and maple syrup? For luncheon or dinner try to surpass chicken with waffles, southern style, or creamed dried beef or ham with waffles. Consider as a dessert strawberry waffle shortcake, the crushed berries between two waffle sections, topped with whole berries and drenched with juice. Or chocolate and pineapple waffles for tea, waffles with sausages or with maple sugar and whipped cream for Sunday night supper.

Here is a recipe for waffles which may be served with syrup, sugar, meat gravies, or juicy fresh fruits.

2 cups flour	3 eggs
3 teaspoonfuls baking powder	1 tablespoon butter
½ teaspoon salt	1 cup milk

Sift the flour, baking powder, and salt together. Add the eggs, well beaten. Melt the butter and add it. Then add the milk. Cook in a greased waffle iron, very hot. If electric waffle iron is used, put one teaspoon water inside it, put top down, and turn on current. When it stops steaming put one tablespoon of waffle batter in each compartment near center of iron. Greasing is not required.

To make chocolate waffles add one-fourth cup cocoa, one-fourth teaspoonful vanilla, one-fourth teaspoonful cinnamon, and one-fourth to one-half cup sugar to the regular batter, and cook as before. For pineapple waffles, add one-half cup drained, crushed pineapple to batter, cook, and serve with sauce made of one cup crushed fruit and juice and one-half cup of sugar.

Ennyhow, Dey Helt a Weddin'

(By Edward F. Younger)

'Pears lak dey is had a weddin' oveh at Zion Hill,
An' folkses laffin' 'bout hit fitten t' kill.
'Cose I wuan't 'vited; dem folks aint so brash
As t' ast me t' mix wid dat Zion Hill trash!

Mis' Pearly Adkins wuz tellin' 'bout hit t'day,
She was goin' t' town an' drapped in on de way.
Sez dat high an' mighty Potts gal, named Nance,
Gwine wed up wid a black boy she calt her fe-ance.

Well, dey had de chu'ch fixed up magniferous lak,
Wid jewramiums an' astehs f'm de front t' de back
An' honeysuckle blossoms all spread oveh de flo'
An' a big hoss-shoe of daisies hung oveh de do'.

Kim time f'r de weddin' an' dey looked 'roun' de room
An' dey secs ev'body dah' 'ceptin' de groom!
Nance tolt him t' fotch her a ring widout fail,
But dey ketched him gittin' hit an' flung him in jail.

Preacheh gittin' werrited 'bouten all de delay,
"Huccom all disyer foolishment?" he mek out t' say,
"Le's give dis gal t' someone t' have an' t' hol'
"Biffo de weddin' feas' gits soggy an' col'"

Well, dat brazen Nance is thought up a plan
Steps up t' Mose Ab'nathy, de bestes' man,
Sez: "Mose, yo' gotter he'p me outen dis muss,
"Yo' an' me gwine mek ma'hied widout any mo' fuss!"

Mose he mighty 'sprise an' he feel sorter shy,
But dat Nance fixes him wid her fightin' eye.
Mose sweatin' tar'ble an' he pant fit t' bus'
W'ile de rev'rn' jined 'em f'r betteh or wuss.

All dis time po' Jeff Rogers locked up in de jail,
Wid nobuddy tekkin' chances t' go on he's bail.
Nance sez: "Nemmin' Jeff an' he's ring; soon as us gits home
"He gwine git a ring—on de tellyphome!"

PLEA IS MADE FOR GOVERNMENT BRAND ON MEAT

Charges that the public is being fooled continually as it buys meat supplies are being made by J. A. Kotal, secretary of the National Retail Meat Dealers' association. He asks for recognition of the demand of his association that the federal government standardize and brand all meat carcesses with grades other than those used by packers.

By such identification of grades of meat the consumer would be able to recognize what he is getting, in Mr. Kotal's opinion.

FIRST SHIPMENT OF 1931 BRAZIL NUT CROP HERE

Earns Place as Chicago Food Commodity.

BY EVERETT SWINGLE.

Bertholletia excelsa is in Chicago again for the first visit of 1931. In other words, the first shipment of 1931 Brazil nuts gathered by natives along the Amazon has arrived for display and retail sales.

Wholesalers took notes the other day and found that this particular hard shelled but firm and sweet meated nut has attained considerable importance as a food commodity here. In 1930, it is estimated, Chicagoans ate 500,000 pounds of Brazil nuts, shelled, and a million pounds purchased in the shell.

One of the reasons for the increased demand for what has been known as the "niggertoe" nut is the machinery that has been developed in one large importing company located in Chicago. Here the nut meats are taken from the shell and blanched without being touched by hands in the process.

Cracked by Machinery.

Although gathering the crop of nuts down below the equator remains largely on a primitive basis and on a commercial scale, the handling industry here has shown the initiative and ingenuity that makes this city in many points the food capital of the world. It used to be that cracking the hard shells could be done only by hand, with each worker obtaining about 35 pounds of nutmeats in a day's effort.

Now batteries of machine crackers take care of as much as 3,000 pounds in an hour and prepare a carload in a day, without having the nut or the nut meat touched by hands. In addition one firm here has devised machinery that will do this without first soaking in hot water.

But down on the Amazon is another part of the story that is just as interesting. The trees that bear the nuts often do not have fruit until they are a century or more old. In that time they have become majestic in size and reach 190 or 200 feet in the air with a wide and heavy crown of foliage.

Crop and Buds in Same Season.

This "Bertholletia Excelsa," as botanists know the species, is said to be the only tree on which one may find the ripening fruit of one crop and the flowering buds that will be harvested later in the same season.

The native who paddles his canoe up and down the river in gathering the pods, in each of which several of the Brazils are found, is said to be a true American but remaining quite aloof from clothing and modernism. He lives much as he did when whites first entered his country 300 to 400 years ago. Tribal huts house his family and tattoos appeal more to him than the civilization that church and state keep holding out to him.

Just one touch of business has come to him. The Brazil nut section also deals heavily in rubber. So when rubber is high in price the native doesn't scratch his head more than once or twice before he realizes he can neglect gathering Brazil nuts and go into gathering crude rubber.

Prices in Chicago.

This spring, however, a large crop of nuts has been harvested. An illustration of the supply can be found in retail prices here in Chicago. One year ago the shelled and blanched nut meats were 98 cents a pound, while this week they were selling for 69 cents.

The nuts in the shell are selling for 25 cents a pound as contrasted to 39 cents a year ago. Incidentally, it seems to be economy to buy them already shelled, for wholesalers report it takes three pounds of nuts in the shell to make one pound of the shelled and blanched product.

FIRST SWEET CORN OF SEASON ARRIVES HERE FROM TEXAS

Corn on the cob season has arrived again, for those who care to pay the price. Two for a quarter is the early season price being asked by some retail stores. This is similar to quotations on the first arrivals a year ago when Texas growers began shipments to Chicago. Quality is said to be far from uniform, according to dealers on the South Water market, which means that housewives will need to shop carefully to get bargains.

BEG YOUR PARDON

A letter from a Tatsuna reader quoted in a recent issue stated that the price of condensed milk had been increased. Inquiry does not reveal any increase in price in Chicago. The size of cans has been changed from 15 ounce content to 14½ ounces, with a lowering of price.

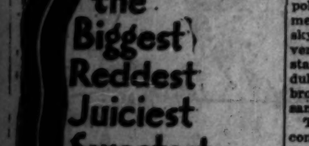
the Biggest Reddest Juiciest Sweetest Ripest Strawberries fill
MRS. WAGNER'S STRAWBERRY PIE
family size 30c
demi size 12c

AUTO GLASS
WINDOWS
MIRRORS
SILVERWARE
CHROMIUM

Easily cleaned without dust or dirty water by "NU-GLASS"

On sale at all good dealers or order direct.

NU-GLASS CORPORATION, CHICAGO
1402 S. Michigan Calumet 3497

PEP for play

SWING into the rhythm of play with energy and vim. Eat Kellogg's PEP Bran Flakes. Every spoonful is full of wonderful flavor—the famous taste of PEP. And in every serving you get two other important features. Whole wheat for nourishment. Extra bran for healthfulness. There's just enough added bulk to make Kellogg's PEP Bran Flakes a mildly laxative dish.

VIM for work

All through the year Kellogg's PEP Bran Flakes make a wonderful breakfast dish. There's a taste to them that you never tire of. Children love them and so will you. Enjoy them at lunch. Serve these better bran flakes to the children after school and for their evening meal. Made by Kellogg in Battle Creek. Sold in the red-and-green package.

Kellogg's PEP BRAN FLAKES

SAVOY PEAS

FLAVORY MORSELS...high in energy value!

HERE are peas so rich and fresh in flavor that you might have brought them in from the garden yourself.

That's because *all* of their nourishing goodness—high in vitamin and energy value—is sealed in only *minutes* after they come off the vine at the very peak of flavor.

Try SAVOY PEAS. Note the real difference in flavor—their uniform size and consistency—the clear liquid.

With every can, we stake the SAVOY name and reputation—our biggest assets. So we eternally guard *quality*.

Treat your family to SAVOY PEAS—today!

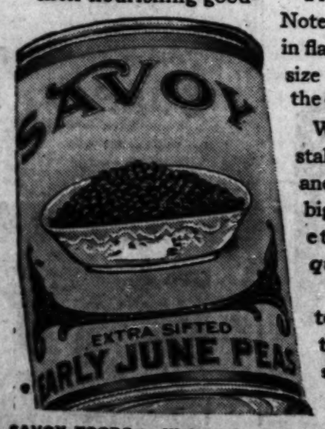

STEELE-WEDELES COMPANY CHICAGO

SAVOY FOODS... Highest Quality—at Prices All Can Afford!

The CHEAP and EASY WAY to clean your WALLS

used by Painters and Decorators!

No-Streke is explorative in action, goes right into crevices, corners and depressions and removes the dirt.

If your walls are streaked, don't blame the paint—it's the fault of the cleaner you used. With NO-STREKE, water and a sponge, any woman can clean her walls quickly, surely, easily. It will not streak. Makes walls like new—finger marks, dirt and grime disappear like magic.

For that added protection ask for NO-STREKE by name at your hardware or paint store.

Eagle Chemical Company, Milwaukee
Also mfrs. of GERMBAC Disinfectant Toilet Bowl Cleaner

$5000.00 IN CASH PRIZES

"This sure am some contest. Betteh get in it now"... FARINA
Posed by HAL ROACH'S "OUR GANG" M.G.M. Pictures
BAB-O
FOR ENAMEL AND PORCELAIN
BAB-O $5000 CASH PRIZE CONTEST
At your grocer 15¢
babbitt INC
"Whoa! 560 cash prizes. I'd like to win one"... WHEEZER
"How do you like me as Miss BAB-O?"... MARY ANN

This Is Your Last Chance To Win!

The BAB-O $5,000 Cash Prize Contest is open to all. How would you like to receive the first prize check for $1,000? It is easy to win and everybody has an equal chance. Just write a list of 15 best BAB-O uses.

In this announcement are many suggested uses for BAB-O to help you win. Each paragraph in the "Suggested Uses" at the right will be accepted as one use. You can substitute some new uses if you desire, but send in only 15 uses.

Prizes will not be awarded on handwriting or spelling. You can use pencil, pen or typewriter, but write on one side of paper only.

CONTEST ENDS JUNE 15th

Time is no essence in this Contest. The last list sent in stands just as good a chance to win a prize as the first list. Artistic, fancy or uniquely arranged lists stand no better chance than your plain, simple list.

The Judges are impartial household economic authorities. No one connected with B. T. Babbitt, Inc., makers of BAB-O, or members of his or her family can enter this Contest.

The $5,000 Cash Prizes will be given to those who submit the list of 15 best uses for BAB-O in the opinion of the Judges, whose decision will be final.

To win a cash prize, you do not have to be a user of BAB-O, the wonderful magic powder for enamel, porcelain, etc.

If two or more contestants tie for any prize, each of those tying will be given the *full* cash amount of that prize.

Be sure to read carefully the Suggested Uses for BAB-O just to the right of this paragraph. The Contest will end June 15, 1931.

ENTER THE CONTEST NOW!

Be sure to write plainly your name, street address, city and state at the head of your list. We cannot undertake to return any entries or enter into correspondence concerning them.

Send your list of 15 best BAB-O uses without delay to:

BAB-O Contest Dept. 74, 386—4th Ave., New York City

HERE ARE THE BAB-O 560 CASH PRIZES

1st Prize	$1,000	5th & 6th	$50 each	$100
2nd Prize	500	Four Prizes	$25 each	100
3rd Prize	200	Fifty Prizes	$10 each	500
4th Prize	100	500 Prizes	$5 each	2,500
Total		560 Prizes		$5,000

SOME SUGGESTED USES FOR BAB-O

(Note—Select 15 paragraphs and arrange them in your list, in the order of their importance. Read details of BAB-O $5,000 Prize Contest at left.)

BATHROOM—Tubs, tiles, fixtures, bowls.
FLOORING—Linoleum, tile, marble, wooden.
GAS and oil burners.
GOLF balls and clubs.
BRASS, copper, nickel, wooden ware, etc.
CLEANS bric-a-brac, piano keys, mirrors.
METAL window screens, windows, shades, sills.
REMOVES ink, grime, grease, paint from hands.
PORCELAIN, refrigerators, ice boxes.
REMOVES iodine stains on rubber articles.
KITCHEN—Ranges, sinks, fixtures, pots, pans, etc.
RUBBER—Mats, rugs, raincoats, hot water & ice bags.
FOR enamel, porcelain.
PANTRY—Dishes, glassware, steel cutlery, spoons.
FOR oil and grease stains.
CLEANS inkstands, pens.
REMOVES rust.
MARBLE door sills, steps.
TAKES ink stains out of carpets.
POLISHES aluminum ware.
REMOVES rust from roller and ice skates.
AUTOS—Bumpers, hood, windshield, running board, rubber mats, etc.
CLEANS milk bottles.
REMOVES iodine stains from the skin.
POLISHES metal door knobs, push buttons.
CLEANS soda fountains, glasses, dishes, utensils.
RENEWS white canvas shoes, panama hats.
CHILDREN'S badly soiled clothes (light solution).
HOSPITALS—Enamel beds, painted corridors, operating room.
CLEANS eye glasses, false teeth plates.
DOCTORS' and Dentists' bowls, lavatories, etc.
REMOVES clinging adhesive tape.
BOATS, YACHTS—Railings, decks, fixtures, etc.
USE proper solution for painted walls.
CLEANS metal signs.

BAB-O brightens bathrooms works like magic all over the house

P. S. Use Babbitt's Lye for clogged drain pipes

"Probably the table has more devotees than love" —Robert Louis Stephenson

BUCHTY, KOLACE AMONG CZECHS' CHOICE DISHES

They're Delicious When Served with Coffee.

BY META GIVEN.

Czecho-Slovakian art is subtle and unique, no matter where it is applied—in the making of glass and pottery, jewelry and embroidery, or in cookery. The particular features which characterize Bohemian [Czech] dishes as a rule are not due to the use of uncommon raw materials. The typical qualities obtained seem to be more a result of using different methods of manipulating or combining materials. In cooking they employ the same ingredients as we, they handle many ingredients just as we do, but a study of their combinations, elaborations and seasonings of food they are individual.

Mrs. Maiana Vojan of 2004 South Albany avenue is our source of information on Bohemian cookery. She was born in Czecho-Slovakia, and learned the hows and whys of Bohemian cookery in her native land, mostly from her mother.

How to Make Kolace.

I asked Mrs. Vojan to furnish us with recipes for foods that are popular with Bohemian people and are likely to appeal to Americans. And she has done. In the accompanying photograph Mrs. Vojan is shown making two famous Bohemian foods—kolace and buchty.

The foundation of kolace is the same rich, sweet yeast dough used to make buchty. When the dough has risen until it is light it is divided into several balls as one desires pans of kolace. Each ball should contain about as much dough as is required to make four light rolls of ordinary size. These balls are rolled out on a slightly floured board into discs about ½ inch thick, somewhat and large enough in diameter to fit into a round cake tin. The dough is pressed up against the sides of the pan with the tips of the fingers, forming a slightly raised ridge around the edge. The exposed rim of dough is brushed with a little white of egg. The effect of the egg is to give an attractive gloss to the baked crust. A tasty filling is put into the center and is spread out so as to come up to the edge of the ridge and be held in ten.

Too Many Fillings.

Four fillings are used in kolace. Two of the choice ones are prune, poppy seed, cottage cheese, and apple curd. On each of these fillings is used a harmonious garnish. An appetizing garnish for apple filling is of blanched almonds or whole nuts pressed lightly into its surface after enough are added to give an attractive appearance. Sliced blanched almonds are used to finish a prune filling and white raisins a cottage cheese filling. After adding the filling the kolace is allowed to rise again until the dough is light. Then it is baked to a golden brown in a medium oven [350-400 degrees F.]. About 20 minutes is required for baking.

Mrs. Vojan's theory of the use of flavorings in the fillings for buchty or kolace, as well as in all other foods, will appeal to the housewife who wishes to acquire an individuality in her flavorings. Mrs. Vojan has numerous flavoring material of her kind. Her rule is to add only enough to make the food interesting and delicious. When flavoring is used to the extent that it can be detected by the taste or smell it is overdone, she holds. And because flavor is a natural factor in many foods it is impossible to advise the exact amount that is necessary to obtain the most desirable results. The only way is to add flavoring gradually and sparingly, and taste as one adds. Perhaps this is the secret of the intriguing and rare flavors obtained by the old fashioned housewives. They never measured, but were inveterate tasters.

Sour cream is a constituent of many Bohemian dishes and contributes rare flavor. Mrs. Vojan uses it in the preparation of several delicious meat dishes; for instance, in beef tenderloin. One of the most popular Bohemian [Czech] dishes:

ROAST GOOSE WITH DUMPLINGS AND CABBAGE.

ROAST GOOSE: Wash a properly dressed goose and drain thoroughly. Sprinkle salt on the inside and out, then rub inside with caraway seed. Place in a roasting pan, add a little water, and roast rather slowly in an uncovered pan, turning goose occasionally and basting frequently with hot water. While it is roasting, pierce the skin on the back and under the wings to allow the surplus fat to escape and make the skin crisp. When done, drain off the grease that has collected in the bottom of the pan and allow the goose to brown over a quick fire. Then take the goose out and pour about half a cup of hot water in to make a nice gravy [no flour is necessary to thicken gravy]. When geese are not in season roast pork makes an excellent substitution. And roast pork is seasoned in the same way as the goose.

Recipe for Dumplings.

DUMPLINGS: Beat two yolks of eggs in a bowl, add a cup of water and a cup of milk, one tablespoonful of salt, then add one quart of flour that has been sifted with a half teaspoon of baking powder and make a dough just a trifle stiffer than the consistence of biscuit dough. Cut four slices of stale bread into dice and add them to the dough. Divide dough and mold into two large, long dumplings. Put these into boiling salted water and cover tightly. Boil for half an hour, then test them with a large fork to see if they are done. When done, take them out with a fork and knife and cut them into slices on the board.

CABBAGE — Pick off the outer leaves of a nice head of cabbage, cut into halves, and slice it into small pieces. Put the cabbage into the kettle in which it is to be cooked. Cover with boiling water and let stand for 5 or 10 minutes. In the meantime mince 3 or 4 small onions. Drain the water from the cabbage, add salt, onions, 1 teaspoon of caraway seed, and a cup of water. Cover the pan and simmer until the cabbage is tender. With young cabbage it takes only 10 to 15 minutes. Do not allow the cabbage to become too soft. Add a little sugar and white vinegar to give a pleasant taste, then thicken the liquid with 1 teaspoon of flour.

Bohemian Buchty.

STUFFED RAISED CAKES.

To one cup of lukewarm milk add 1 teaspoon of sugar, 1 cake of compressed yeast, and 1 tablespoon of flour, and beat until smooth, then set aside to rise for 15 to 20 minutes. Cream one cup of butter [half butter and half goose fat is excellent] and one cup of sugar and three yolks of eggs, add two quarts of bread flour and mix. Now add the yeast mixture and as much more milk as is necessary to make the batter medium in stiffness. Beat well until the dough does not stick and set in a warm place to rise. When light take out about half the dough on a floured board and roll about half an inch thick. Cut into squares about 3 inches by 3 inches and in the center of these squares put the desired filling—at least a heaping tablespoonful. Pinch the dough together so as to completely cover the filling and put them into a well oiled pan. The pan is generously oiled with a combination of lard and butter. In fact the fat is poured into the pan to a depth of ¼ inch. As each row of buchty is placed in the pan the fat is brushed up over them to form a film of fat over the entire top surface. Let rise once more and bake for about 45 minutes in a moderately hot oven [375 degrees F.].

Here Are Fillings.

FILLINGS—A. Cottage cheese filling. Crush one pound of cottage cheese, add four yolks of eggs and one tablespoon of melted butter, sugar to suit the taste, a little grated lemon rind, a little powdered vanilla beans, a pinch of mace, and a few seedless raisins if desired. [This is excellent to fill kolace.]

B. Poppy seed filling. Grind one cup of poppy seed, place it in a bowl, add one cup of milk and one tablespoon of butter and a little grated lemon rind. Put over the fire and cook until the mass thickens, stirring often to prevent scorching. Add sugar to suit taste and cook for about 15 minutes.

C. Prune jam filling. Sour prunes are preferred. Pick over prunes, wash, and soak in water over night. Cook for about one hour in the water in which prunes were soaked. Then stone and put the prune meat through the food chopper or through a sieve. Add grated lemon rind, pinch of ground cloves, pinch of allspice, sugar to suit taste, and if too thick add a little prune juice or water to get the right consistency.

D. Apple filling. Peel about six apples and slice them into small pieces. Add sugar as the tartness of the apples demand, 2 tablespoons butter, a little grated lemon rind, and a few tablespoons of water, depending on the dryness of the apples. New summer apples do not need much water. Stew in a covered pan until soft. A little of the powdered vanilla bean will add a nice flavor to apples that are lacking in flavor.

AND SO INTO THE OVEN

Mrs. Maiana Vojan prepares a batch of buchty, a favorite Bohemian delicacy, in the kitchen of her home at 2004 South Albany avenue. At the right is seen a pan of kolace, another choice Czech dish. Recipes for making buchty and kolace will be found in an adjoining column. [TRIBUNE Photo.]

A GIRL AND BOY WITH TEA FOR 2, TULIPS FOR TEA!

Salad, Rolls and Cake Are Tempting.

BY VIRGINIA SCHMITZ.

Tea for two and tulips for tea—and the rest of the ensemble may matter but little. Of course, a garden would be an added attraction—for the tulips. But a vase will do. And salad with the tiniest rolls, fresh strawberries and fragile cakes would be nice. But again, bread and butter will serve.

At least as long as there are just two for tea and the weather is tulip-minded. But ye tulips will soon be gathered in or rained out so make haste if you are planning such a setting for your tea twosome.

If the young man of your supposed duet is already entranced, the food won't count for so much, but if his fancy has not yet lightly turned to your way of thinking, don't sell all your loaves for tulips but save a few for his hardy and discriminating appetite.

They're Apt to Be Critical.

For young men are apt to be very critical of the food they are handed at tea time, particularly if it happens to be Sunday and no heavy meal may be expected to make up for the late afternoon lack.

In fact they have been known, on making the old fashioned Sunday afternoon calls around town, still done in some of the suburbs, to remark on the food served here and there and to make odious comparisons. And worse yet to change their itinerary on future Sundays on the basis of the quality and quantity of the intake.

However, the idea that dainty food as served up for tea is appealing to the masculine taste is often proved a fallacy. Open face sandwiches, for instance, cut in interesting shapes and delicately decorated, will disappear with amazing rapidity before the male onslaught.

Tiny Rolls Go Well.

Whether the dainty shapes and the artistry of the design have anything to do with it is a matter of conjecture. One is led to suspect that the fact that everything is revealed to them, that there are no surprise packages—that may surprise more than please—is more possibly the reason for the favoritism.

Tiny rolls, too, are seldom found objectionable, if only there are enough of them. You see they can be swallowed in one mouthful without the annoying necessity of breaking off piece after piece.

Waffles will please the solid substantial man who played football in college and likes for his tea something he can bite into. Germant pancakes also will make a hit with him—or the small French pancakes if there are enough of them.

Hot Biscuits Have Appeal.

But hot biscuits of your own special variety fresh from the oven and served with marmalade or peach butter or raspberry jam will have a universal appeal. If you serve those, you can preside over your tea table in between jumps to the kitchen with perfect ease.

You may, however, want something a little more elegant, a little more modish to go with your tulips. If tea is to be served in the garden, everything must be on the tea table before entering upon the ritual—so that it need not be interrupted.

Suppose you take green and yellow for your motif to go with the array of yellow tulips that hem you in. Then you will have chicken salad on a bright lettuce leaf garnished with hardboiled egg and green peppers, rolls that derive their yellow tone from the addition of eggs. You will select green tea, too, not only for your color scheme but for a change.

And to end up, fresh pineapple broken into large pieces and served with individual bowls of powdered sugar and little cakes with yellow icing. Only remember not to make your servings skimpy and tulip time measure up to the ads.

CANTALOUPE TIME HERE; FIRST JUICY MELONS ARE DUE

Chicago's cantaloupe season will open next week. Meanwhile a favored few are sampling some of the first small shipments as they arrive from the Imperial valley in California, according to W. H. Hall, fruit and vegetable reporter for the Chicago office of the United States department of agriculture, bureau of agricultural economics.

The sizes of those on sale at present range from those about the size of oranges, 80 to the crate, to others larger and only 45 to the crate. The Arizona melon fields and the Rocky Ford district of Colorado soon will be shipping in addition to the California growers. These supplies will last until the latter part of July when Kentucky, Tennessee and southern Illinois truck farmers will join the marketing groups. After that Chicago will probably get, as usual, a large supply from the fields of southwestern Michigan, according to Mr. Hall.

Color Your White Curtains Ecru or Cream

PRO-DURA (PROTECTION) (DURABILITY) 28 BEAUTIFUL COLORS TABLETS

10c Per Tablet — 10c Per Tablet

Dyes, Thats Silk, Wool and Cotton

Department and Drug Stores

O. P. RUBARDT & CO., MFR. 2347 McLean Ave. Chicago, Ill.

"Spring fever means nothing to him . . ."

"Notice how he keeps going all day long while others get dull and drowsy these spring days? It's because he eats right. I happen to know he always eats Shredded Wheat—and Shredded Wheat you know is the ideal spring tonic. It's light, easy to digest and still very nourishing. And it contains all the bran needed for a clean system and a clear mind."

NATIONAL BISCUIT COMPANY "Uneeda Bakers"

SHREDDED WHEAT

WITH ALL THE BRAN OF THE WHOLE WHEAT

FLAVOR by the drop

Every drop of Heinz Vinegar is flavor. Every drop awakens flavor in every food it touches. This flavor, in all its richness and mellowness is *aged* into the vinegar by months of slow-ripening. Hurried processes will not produce it—cannot produce it.

Give your vegetables—your salads—life and snap—and a definite, delightful tang, by using Heinz—mellowed-in-the-wood-Vinegar.

Three kinds to suit all tastes—) Cider—Malt—White.

NEW PRICES

HEINZ PURE Vinegars

SOME OF THE 57

Coffee Sale . .

Extra Values this Week-end

Jell-O . . 4 pkgs. 25c (All Flavors)

Red Cross . . . 2 pkgs. 13c (Macaroni or Spaghetti)

Ridgways Tea . . ½-lb. pkg. 21c (Free! A teaspoon with each pkg.)

Buckeye . . . can 43c (Vacuum Packed Malt and Hops)

Olivilo . . . 3 cakes 19c (Lotion-like Toilet Soap)

NATIONAL TEA CO. Food Stores PIGGLY WIGGLY

National BEST BLEND (Vacuum Packed) Deluxe

The vacuum pack retains the rich, delicate flavor of this De Luxe Coffee until served in the cup. 1-lb. red can 37c

American Home

The uniform goodness of this blend always assures a rich mellow flavor in the cup. 1-lb. (New Airtight) can 25c

Our Breakfast

This popular Middle West Blend gives general satisfaction because of its fresh flavor-some taste in the cup. Protected by the green bag. 3 lbs. 57c Per pound 19c

These prices effective in Chicago and suburbs on.

NATIONAL Tea Co. Food Stores

PIGGLY WIGGLY STORES IN CHICAGO AND SUBURBS OWNED AND OPERATED BY NATIONAL TEA CO.

NATIONAL TEA PARTY On W-G-N, Every Friday, 9:00 to 9:30 P. M.

Finger-Prints on Woodwork

IT'S awful how quickly your woodwork gets smeared and soiled with finger-prints. *Don't worry.* There's a quick and easy way to get it clean—a tablespoonful of Gold Dust in a pail of water. In no time at all, woodwork is spotlessly clean. Beware of harmful solutions. Let the work choose the soap. Gold Dust is the safe, sure cleaner to use for every dirty job. It's at your grocer's now.

For greatest economy, ask your grocer for the big Household package.

KITCHENETTE SIZE 5¢

FOR DIRTY DIRT

Away for the Night

NOT A SOUND . . . not a care: Away for the night! Morning comes . . . he's ready . . . ready for everything. Such a little fellow . . . but with so many things to do: Breakfast . . . that comes first of all. Milk, orange juice and then for Ralston Whole Wheat Cereal. How he loves its velvety creaminess and its sweet, wheaty flavor! Costs less than a penny a dish.

ADVERTISE IN THE CHICAGO TRIBUNE

THE CLICK OF THE GATE

By Alice Campbell

SYNOPSIS.

Clare, fifteen year old daughter of Iris de Bertincourt, disappears mysteriously. She and her mother lived in a remote section of Paris. Clare attended a school play one evening and was brought home by friends. Her mother heard the car stop in front of the house and Clare's friends bidding her good night, but when she opened the door Clare had vanished.

Iris has been separated for years from her husband, Marcel de Bertincourt, a man of great charm, but no moral sense. They are cousins and the possible heirs of their tyrannical Aunt Victoire, the Comtesse de Castelmaurou.

Iris planned to divorce her husband and marry Maj. Alan Charnwood. Charnwood, about to depart for Africa, has postponed his trip to help Iris.

On her aunt's insistence, Iris decides to stay in her home until Clare is found. When she arrives she learns that her husband is already domiciled there. He seems to have changed in character, and has taken charge of the search for Clare. He has been seeing Clare, unknown to her mother, for some time past, and knows more of the child's life and her friends than Iris. The comtesse is bent on reconciling the estranged couple.

Alan is refused admittance at the home of the comtesse. Iris sees him secretly and tells him that on account of her aunt's assistance she cannot offend her. They plan to meet at Helen Roderick's, the American woman for whom Iris has been working. Alan calls at Helen's and meets Marcel there. He learns that they are friends, unknown to Iris. Alan recalls having seen Marcel at Le Touquet, gambling heavily, and hobnobbing with a coarse looking couple. Alan runs across an old friend, Tommy Rostetter, a journalist, and asks his help. They drop in a café, where Alan sees the woman who was one of De Bertincourt's companions in Le Touquet. Tommy knew her when she ran a haunt in Germany. They go to Tommy's apartment, where he points out to Alan an apartment opposite, which formerly belonged to Marcel but is now occupied by Suzanne Marly, a prominent actress. As he is leaving, Alan sees Marcel entering Miss Marly's home. Next day Alan meets Iris at Helen Roderick's and she urges him to leave. Marcel interrupts their visit. Helen tells Alan that she had dinner with Marcel the night Clare disappeared.

INSTALLMENT XXIX.

A PLAUSIBLE SOLUTION.

Was the story a true one? When the first shock of amazement had subsided Charnwood wondered why Helen Roderick had made this needless confession, then quickly he realized that if she did indeed have anything on her conscience it might be an attempt to prove an alibi.

"How devilish it is!" he fumed as he reëntered the taxi and directed the driver to the Place du Palais Bourbon. "Here's a woman I would have staked everything on, yet now this infernal doubt is stuck in my mind like a burr! How in heaven can I find out the truth?"

He was still pondering the question when he arrived at his friend's quarters, where a warm welcome awaited him.

"Good boy!" Tommy Rostetter greeted him, lowering his feet from the mantel. "I thought you'd drop in, so I got Clementine to grill another chop and trot round the corner for a piece of Brie from a shop we particularly favor. Look—there's richness for you!" And he displayed the cheese in a state of tempting liquefaction, set with a bowl of grapes and purple figs at the end of the table.

Charnwood stared at the feast with preoccupied fixity.

"Tommy," he said, "Helen Roderick has two patches of white hair, and, what's more, she puts powder on it. I saw her doing it a quarter of an hour ago."

Tommy's azure eyes surveyed him with anxiety.

"Keep quite still while I take your temperature," he commended gravely. "Now—any pain here, or just a dull vacancy?" He tapped Charnwood's forehead with his pipe.

"It's not a joke. Her hair is not only powdered but stiff and coarse, very like the specimen I described to you."

"What, Helen Roderick, the editor of L'Etoile? Madame de Bertincourt's friend?"

"The same. O, I know all about her impeccable reputation, but listen while I disclose a few odd facts."

Tommy gave full attention, then scratched his ear.

"If you hadn't spent most of your recent life in the wilds you'd know

"But what a story it would make—what?"

that this hair powdering you refer to is a common practice," he remarked pityingly. "With aging women it does wonders to brighten the eyes and liven the complexion. As a man of the world I am on to these feminine foibles." He gave a superior cough.

"I may be an ass," said Charwood, "but it looks to me more than coincidence. If only there were some apparent motive——"

"For kidnaping the girl?" Tommy supplied. "Let's consider it a bit. Is Miss Roderick in love with De Bertincourt?"

Charnwood hesitated. "I hardly think so. Fascinated, no doubt—he's very attractive. Flattered by his attentions, and inclined to cherish that sort of protecting fondness a strong woman often feels for a rather weak man."

"A good diagnosis, I should say. I know the type, but as I've met Miss Roderick myself I find it hard to believe her capable of falling into stupid errors of judgment. As for that alleged excursion on Tuesday night—well, we'll look into it presently."

The arrival of the chops, sizzling hot in a bed of watercress, suspended the discussion, and not until serious inroads had been made on the Brie did the frown return to Tommy's brow.

"Orsay, was it?" he remarked thoughtfully. "I know Orsay, and it happens there's only one place there which a gastronomic specialist like De Bertincourt would dream of patronizing. Wait," he cried with sudden inspiration, "I'll get on the telephone to the proprietor now and ask him a few questions. He's a pal of mine."

Without rising, he drew the telephone towards him and put through a call. After some moments of suspense Charnwood listened to a one sided conversation in colloquial French, only half of which he could understand. At the end Tommy replaced the receiver with a satisfied air.

"The story is authentic," he announced. "Those two did go there on Tuesday—arrived about nine and left at midnight. Our victim vanished at ten-thirty, didn't she? Well, there's your answer. You'll have to look elsewhere for your white hair."

Charnwood did not know whether he was relieved or disappointed.

"I told you about seeing De Bertincourt go into the Marly woman's flat?" he inquired. "It convinced me that whatever opposition there may be to Iris's divorce will not come from her husband. He's too fond of his freedom. No, it is the comtesse who's calling the toss, and it seems as though fate were playing deliberately into her hands."

Tommy twisted a long spill of paper and thrust it into the coals for a light.

"Fate," he repeated, with a Puckish gleam in his eyes. "You're sure it is fate which is responsible for all this?"

"What do you mean?"

"Only that it strikes me there's a deuced deal of method in it—too much for my liking. You say the comtesse called on her niece just before the mischief occurred, although it was an unusual thing for her to do?"

"That's so."

"And early next morning she bundled Madame de Bertincourt over to her house and at the first opportunity gave you the push? Very good. Now another question: Does the old harpy wear a wig?"

"Yes, a gingery contraption, like a last year's bird's nest."

"Splendid! What more do you want?" cried the journalist triumphantly. "Snatch off that headpiece and what's beneath it? White hair."

A pregnant pause. Charnwood stared incredulously into the serious blue orbs opposite.

"If you're pulling my leg, say so," he grumbled. "I'm not feeling particularly humorous myself."

"Perhaps you don't believe her hair is white?"

"I decline to suppose the Comtesse de Castelmaurou hid behind a laurel bush to kidnap her grandniece, if that's your idea. Aside from all else, the woman is offering a huge reward."

"But hang it all, she could offer ten million francs with perfect safety if she was the culprit! From what you tell me, she is at the very least a fanatic, possibly slightly mad. Here, let's tabulate our facts." He reached for pencil and paper and wrote down the following, reading it aloud: "Fact one: Unknown person is a woman, heavily built. Two: Possesses white hair. Three: From absence of outcry on the girl's part, some one well known to victim. There! If you add the old woman's carefully timed visit and her subsequent use of the situation to upset her niece's divorce, don't you build up a pretty strong case?"

Charnwood listened, held in spite of himself by this plausible summing up of incidents, yet suspecting it to be an elaborate jest.

"Rubbish, and you know it is," he growled.

"Perhaps you're right. But what a story it would make—what?" and Tommy drew a regretful sigh.

"Can you imagine for one moment that Clare would lend herself to such a deception?"

"There are few limits to what I can imagine. Don't you yourself find it peculiarly suggestive that the girl went off without uttering a sound?"

Charnwood was silent. From the first this strange passivity on Clare's part had troubled him strongly. How was one to explain it?

"If the comtesse can twist a resolute woman like Madame de Bertincourt round her finger," continued his companion, "what couldn't she do with a young, impressionable girl, playing upon her desire to see her parents reunited? The child might be hoodwinked into believing she was serving a divine purpose."

[Copyright: 1931: By Alice Campbell.]

[Continued tomorrow.]

EMBARRASSING MOMENTS

Overheard by the Landlady.

My sister and I were renting a little apartment upstairs in a home where the owner, a quiet, elderly lady, lived downstairs.

One day when I came in from school my sister said, "Mrs. X has gone away for the week-end so we will have the house to ourselves."

I was quite elated at the prospect of so much freedom from restraint and ran down the stairs hurrahing, intending to telephone my chum. There in the hall stood Mrs. X, and she had heard it all. I was never more embarrassed in my life. J. E. D.

Forget Calories; Proportion Is the New Reducing Idea

BY ANTOINETTE DONNELLY.

If I seem to harp on silhouettes, I ask you why shouldn't I, with half my correspondents inquiring how to get perfect ones and every conversation peppered with "She has the loveliest figure." Or, "She'd be good looking if her figure weren't so and so." And "I wish I had a figure like Jean's, or Claribel's, or Margaret's, or some one's."

You can't any more get away from the topic than you can get away from births, deaths, love, and marriage.

Now, naturally, we've got to progress in this perfect figure business or slide back into silhouette disfavor. There's no standing still on this business any more than on any other. So, if I say a new form of interest attacks the figure-conscious, it's all in line with advance.

The new idea is to think of reducing in terms of proportions rather than in actual pounds. That means, naturally, that pounds will have to come off or be added in order to get the right proportions. But you are supposed to concentrate harder on proportion-getting than on calorie counting.

Besides proportions, there is the other advanced form of figure-thinking in the aim that sheds rigidity. All of which proves we are getting closer and closer to the Greek idea of beauty. This ideal is harmony of parts, first, resiliency of movement, second, a blithe, young lightness of foot and form.

As to harmony: There are women whose limbs are slender as a young faun's, but whose torsos are inflated like a nice, fat old brownie's. There are women whose upper arms are the only spot that would disqualify them in a bathing beauty contest. There are women whose figures are just fine but for a great thigh thickness. Or, for a protruding lower back, or for piano legs.

In the new polishing off for a perfect 36 you are urged to concentrate on the fat arm or the heavy thigh or on the inflated midsection. Keep them uppermost in mind as the parts for whose harmony you are working. As I've said before, other parts will benefit—but concentrate on that single feature until you've got it so that it measures properly.

If you don't know a good exercise for an afflicted part or section, just hustle along your stamped addressed envelope to me. I've good ones for any and every section that needs "harmonizing."

PATTERNS BY CLOTILDE

[Registered U. S. Patent Office.]

WOMAN'S AND MISS' DRESS.

This two piece model will be one you will want to copy for one or more of your summer frocks. Fagoting is used with smart effect in the pointed yoke of the blouse and if you choose you may buy it ready to use instead of doing the work yourself. The cross-over collar of plain crêpe with a simulated button closing and the short cuffed sleeves are all smart details. The skirt provides fullness through plaits at the front.

The pattern, No. 3052, comes in sizes 16 to 18 years and 36, 38, 40, and 42 inches bust measure. Size 36 requires 3¾ yards of 39 inch material with ⅝ yard of 39 inch contrasting.

Order Blank for Clotilde Patterns

CLOTILDE PATTERNS,
CHICAGO TRIBUNE, 220 E. 42D-ST.,
NEW YORK CITY.

Inclosed find $..... Please send me the Clotilde patterns listed below:

Pattern No..... Size..... Price.....

3052.....

Name .....

Number and Street .....

City .....

State .....

How to Order Clotilde Patterns.

Write your name and address plainly on dotted lines, giving number and size of such patterns as you want. Inclose 10 cents in stamps or coin [coin preferred; wrap it carefully], for each number, and address your order to Clotilde Patterns, CHICAGO TRIBUNE, 220 East 42d street, New York City.

Note—Clotilde patterns are made in New York exclusively for THE CHICAGO DAILY TRIBUNE. They are perfect in fit, up to date in style, and the easiest of all patterns to use.

BEAUTY ANSWERS

F. C.: IF THE COLOR OF YOUR eyebrows is so light as to give little or no expression to the face, use an eyebrow pencil.

D. S.: BLEND EYE SHADOW, AS you do rouge, with the fingertips. Start from the center of the upper lid close to the lashes. A bit of cream applied to the lid first makes the spreading simpler.

You Can Work Miracles with a Child by Patience

BY GLADYS HUNTINGTON BEVANS

As we near the last day of the week I see that I shall not be able to quote all the experiences related in the letter of the adopted mother we have been reading about. Instead, I shall quote just a few lines here and there on her various other problems today, giving only a suggestion of how she solved them, but enough to show that there is nothing that cannot be straightened out in child behavior.

"And about Santa Claus. He had been told Santa Claus was a bogey man. At the slightest noise, day or night, he'd get big eyed and frightened, and whisper, 'That's Santa Claus,' and start to run. I assured him Santa Claus was 'way up north making toys for little boys and girls.' I've had to persuade and forestall and explain, always in favor of Santa Claus. He's been especially attracted by older people, usually gray haired folk. So I told him Santa Claus was a 'nice grandpa with white whiskers and boots.' He's completely won now from the fear of Santa Claus.

"As I said, he had no toilet habits formed. I broke him in two weeks—but I did little else, of course. He'd run to a corner, or behind a chair, or under a bed, leaving a trail or a pool. At such times he was surly, stubborn, and would jerk away if I tried to lead him toward the bathroom. He weighed thirty pounds [almost a third of my own weight], so you can guess what a real task it was for me to manage him eight or ten times a day, lifting him to a table for attention, and the extra laundry at 20 degrees below zero.

"The stubborn streak I have conquered. [Don't think I have broken his spirit, for I wouldn't give a nickel for a boy without some spunk.] I have always explained, carefully, why we should or should not do a certain thing. And when the stubborn streak came up, I would stop whatever I was doing and explain, talk, and reason with him, often letting things burn on the stove or neglecting other important things."

This whole campaign was based on great love and intelligence.

[Copyright: 1931: By The Chicago Tribune.]

King and Queen Resting.

LONDON, May 21.—(AP)—Their royal court receptions over for the time being, the king and queen left today by train for Sandringham, where they will spend the Whitsuntide holiday quietly.

Hull House Show Tonight.

John Galsworthy's "The Roof," a four act play, will be presented at Hull house tonight and tomorrow night at 8:15 by one of the senior dramatic groups under the direction of Miss Edith De Nancrede.

HEAD ACHE

When you feel a headache coming on, it's time to take Bayer Aspirin. Two tablets will head it off, and you can finish your shopping in comfort.

Any over-exertion is apt to bring pain in some form. Head pains from crowds or noise. Limbs that ache from sheer weariness. Joints sore from the beginnings of a cold. Systemic pain. The remedy is *rest*. But immediate relief is yours for the taking; a pocket tin of Bayer Aspirin is protection from pain wherever you go.

You never know when these tablets may save the day, avoid breaking an engagement, spare you from a miserable evening or sleepless night.

Get real aspirin. Look for Bayer on the box. Read the proven directions found inside every genuine Bayer package. They cover headaches, colds, sore throat, toothache, neuralgia, neuritis, sciatica, lumbago, rheumatism, muscular pains—and other suffering which need not be endured.

These tablets do not depress the heart. Nor do they upset the stomach. They do nothing but stop the pain. Every druggist has Bayer Aspirin in the pocket size, and in bottles. If you wish to save money, buy the genuine tablets by the hundred. It doesn't pay to experiment with imitations at any price!

YOUR FAMILY'S NEEDS and

This symbol in red and white says:
"Here is Your Druggist"

URE DRUGGIST

WHEN the life, the health or the happiness of your family are concerned, you always give your closest attention. For anything affecting any single member of the family, directly or indirectly, seems to affect all the family. And no outside influence is more important in maintaining life, health and happiness in the family than proper Drug Store service, always available, day and night, at Ure Druggist.

The public has come to know how big a *difference* there is between drug stores. More than good intentions are required to faithfully operate a really good drug store such as Ure Druggist maintains the year around. It is *important* to your family's welfare that you deal with such a desirable drug store.

You may easily know *which* is the desirable Druggist in your community. Look for the red and white Ure Druggist symbol prominently displayed on his front store windows. This now famous emblem tells you among other things, that here is a really independent druggist, financially speaking, who successfully conducts a serious and important business with rigid standards that will make clear to you the difference there undoubtedly is between drug stores.

All in your family should know of the dependable service rendered by the registered pharmacists employed by Ure Druggist, who is one himself. Their thorough training in accuracy and certainty cause a part of the great feeling of confidence you experience when you trade at Ure Druggist.

These standards are always maintained by Ure Druggist because he knows that public confidence, good service, and fair dealing are what make and keep him a strong independent druggist.

Always have your prescriptions filled by Ure Druggist. Make it your policy to buy all your drug store needs from him with safety. You will receive full value for your money, plus a service that makes your trading there a pleasure.

Ure Druggist BRAND Specials

50c Milk of Magnesia, 16 oz. Efficient corrective for stomach acidity, and a mild laxative .... 39¢

50c Rubbing Alcohol, 16 oz. For bathing invalids and babies .... 39¢

$1.00 Tasteless Tonic, 16 oz. Valuable recuperative agent ..... 89¢

$1.00 Mineral Oil and Agar, 16 oz. Provides bulk and lubrication for relief of constipation .. 79¢

25c Zinc Oxide Ointment, 2 oz. tube. Healing and soothing for the skin 19¢

25c Cocoanut Oil Shampoo, 4 oz. Cleanses thoroughly—does not dry scalp or hair .... 19¢

25c Mercurochrome ½ oz. Excellent Antiseptic—does not burn or injure tissue ..... 19¢

There are

Ure Druggist

Red and White Emblems

on the store fronts of really Independent Retail Druggists in 36 different states with Distributing Warehouses in 19 cities from coast to coast.

TUNE TANGLES

SONGS OF YESTERDAY IN CROSSWORDS

The title of a song is in each Crossword.
Solve the Crossword and name the song.

$5,000.00 IN CASH

Will Be Paid for Best Answers

No. 29 CHICAGO TRIBUNE'S TUNE TANGLES (2nd Series)

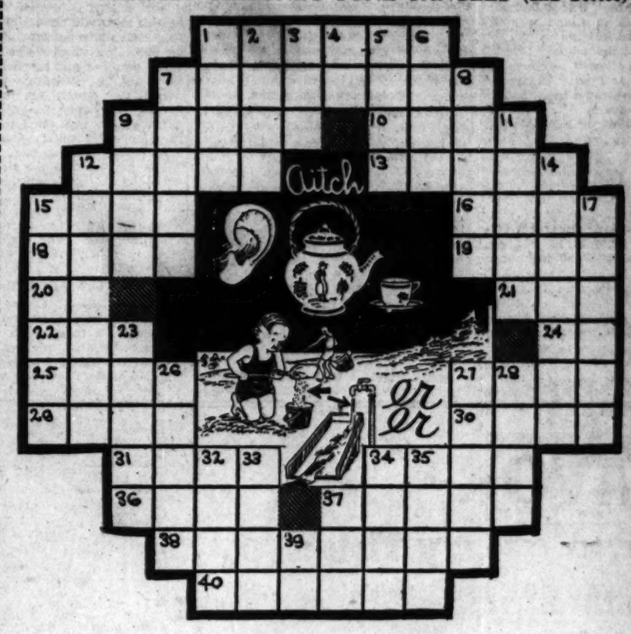

The Title of the Song in this Tune Tangle is: _____
(Write the title of the song here)

HORIZONTAL

1. Vital organs (in the title)
7. Ground maize
9. Group of harmonious notes
10. Smack
12. Apartments
13. Doctrine
15. Having wings
16. Arrow
18. Cuts off
19. Kill
20. Point of the compass (abbr.)
21. Drink sparingly
22. Bronze
24. Note of the scale
25. Amount harvested
27. Dove's cries
29. Biblical character who sold his birthright
30. Injure
31. Weave
34. Same as 15 horizontal
36. Grecian portico
37. Levels
38. Fastest
40. Church structures

VERTICAL

1. Cry of an owl
2. Blunders
3. Conjunction (in the title)
4. Room (abbr.)
5. Try out
6. Act of vending
7. Scorches
8. Comes to earth
9. Applaud
11. Rings
12. Blossoms (in the title)
14. Unfaithful one
15. Province between Rhine river and Vosges mountains
17. Stenographer
23. Drenches
26. Kicks
27. Sing
28. Possessive pronous
32. Central western state
33. End piece
34. Say
35. Not so much
37. Greek letter
39. Foot (abbr.)

Follow These Simple Rules:

1. Each evening for 42 consecutive evenings (not including Saturdays) W-G-N will broadcast 3 songs of yesterday—"Tune Tangles." On each day following the broadcast the Chicago Tribune will print a "Tune Tangle" Crossword Puzzle. Each puzzle will contain the title of one of the songs broadcast the preceding evening. You are invited to listen to the broadcast, solve the Tune Tangle Crossword in the next day's Tribune and name the song.

2. The Chicago Tribune will pay $5,000.00 in Cash Prizes to the persons who send in the nearest correctly solved and neatest complete sets of answers in accordance with these rules. NOTE: This means that you do not necessarily have to solve each of the 42 Tune Tangles completely to win. The prizes will be paid to the persons whose entries rank highest.

3. The prizes are as follows:

1st Prize		$1,000.00
2nd Prize		500.00
3rd Prize		250.00
Next 2 Prizes,	$100.00 each	200.00
Next 5 Prizes,	50.00 each	250.00
Next 10 Prizes,	25.00 each	250.00
Next 100 Prizes,	10.00 each	1,000.00
Next 310 Prizes,	5.00 each	1,550.00
430 Prizes, Totaling....		$5,000.00

4. This offer is open to everyone—men, women, boys and girls—except employes of the Chicago Tribune and their families. You pay nothing. Just prove your skill.

5. Tune Tangle Crosswords are to be submitted only in complete sets. Do NOT send in each puzzle separately. Hold all puzzles until you have the complete set of 42. Then send them to "Tune Tangles," Chicago Tribune, Postoffice Box 1718, Chicago, Illinois. All entries must be in by midnight, 15 days after Puzzle No. 42 has been printed.

6. Each entry must be sent by First Class Mail, postage prepaid. Entries with insufficient postage will be returned by the Postoffice Department. Contestants may submit as many sets of puzzles as they wish, but no contestant will be entitled to more than one prize.

7. You need not buy the Chicago Tribune. You may copy or trace the puzzles and send them in. The Chicago Tribune may be examined at any of its offices or at Public Libraries free of charge.

8. The judges will be appointed by the Chicago Tribune. Their decision will be final. In case of ties, a duplicate award will be paid to each tying contestant.

Tune in W-G-N Tonight at 8:00

THE NEXT TUNE TANGLE WILL APPEAR IN TOMORROW'S TRIBUNE

Copyright, 1931, Chicago Tribune

Edward Moore Writes of Music and the Musicians

Chicago Daily Tribune

THE WORLD'S GREATEST NEWSPAPER

Charles Collins' News and Reviews of the Theater

FRIDAY, MAY 22, 1931. ** 19

GASOLINE ALLEY—ON SECOND THOUGHT

AVERY, I'VE GOT A SWELL IDEA. I'VE BEEN TO LOOK AT A SUMMER COTTAGE ON LAKE LARVA AND I'M THINKING OF BUYING IT FOR PHYLLIS' WEDDING ANNIVERSARY.
BE CAREFUL, WALT. THERE ARE LIABLE TO BE MOSQUITOES, LEAKY ROOFS AND SMOKY CHIMNEYS.
BESIDES YOU MAY GET TIRED OF IT IN ONE SEASON AND THEN YOU'VE GOT IT ON YOUR HANDS.
BUT THIS COULD BE MADE INTO A PEACH OF A PLACE.
THE LAKE MAY BE ALL FISHED OUT AND THE TITLE MAY NOT BE GOOD.
BUT IT'S HIGH AND DRY AND A FELLA CAN HAVE A BOAT—AND PRACTICE CASTING ANYWAY.
AT THAT, WALT, I THINK IT WOULD BE OK. YOU'LL LET ME PITCH A TENT IN YOUR BACK YARD WON'T YOU?
King

Noted French Author Meets Americans Now

Andre Gide Tells Tragic Stories Calmly.

BY FANNY BUTCHER.

[illegible] SYMPHONIES," by André [illegible] [Knopf] brings to American readers in translation two short novels from the pen of the most powerful figure in French [illegible]," to quote the estimate of

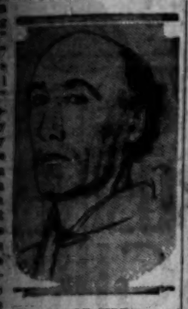

ANDRE GIDE.

[illegible] of work. "The Pastoral Symphony" is the third of the "[illegible]" narratives of which "The Immoralist," published in 1902, was the [illegible]

Strangely enough, "The Immoralist," not today is placed in the front rank of Gide's work, was such a dismal [illegible] at the time of its publication [illegible] for seven years afterward he [illegible] nothing, except desultory [illegible] work. He thought seriously of abandoning literature forever.

"Isabelle" is told by an oldish man [illegible] memory of his youth when he was at a young student writing his [illegible], to consult an old scholar [illegible] in the country, mysteriously [illegible] by men and women as old [illegible], his wife, her sister, her [illegible], an old companion-like [illegible], as equally old gardener and [illegible] and an abbé. With them [illegible] a young crippled boy, the grand[illegible] of the scholar's sister and brother[illegible], and the pupil of the abbé. The [illegible] complete boredom surrounded the [illegible], so devastating that it [illegible] the young student's eager[illegible] to gather material and to unravel [illegible] the mystery of the spot [illegible] seemed to him like a breath [illegible], the body from which it [illegible] had died.

[illegible] accidentally he came upon the life giving unification of all their lives. The boy showed him a miniature. It was of a beautiful, strangely spiritual young girl. The child proudly explained that it was a picture of his mother. The young student fell deeply in love with her. He lingered, after having said that he must go back to Paris immediately. He found a letter which was addressed to her lover years before and which never had been taken from its hiding place in a summer house. He almost fought the story out of the old abbé—the story of a girl who had given birth to a maimed child after her lover had been killed as he tried to enter the chateau gates. The letter supplied a missing link, but only intensified the mystery. The young student finally was forced to leave without unraveling it further. The next year, however, he returned, to find the old people either dead or away, or bed ridden, but the woman, the mother of the crippled boy, alive and—disappointingly human.

The story is told with the utmost surface calm.

"The Pastoral Symphony" is done in the same manner. On the surface it is the story of a pastor's rescuing and care for a blind girl, told in the form of a journal that he sets down over a period from February to June in 189—. Two years or so before that he had been called to the death bed of an old woman whom he had never heard of. When on his arrival she had made the great crossing without his aid, he set about making the necessary arrangements. The only heir to the utter poverty and degradation of the hovel was a girl, blind and as dumb as an animal. The pastor found it impossible to leave a human being, even one so nearly an animal, alone without food or help and he took her home with him to his wife, who welcomed her as eagerly as she would have the black plague.

The pastor and his wife had not been happy for many years. The advent of the blind girl merely added to their disagreements. It became a passion of the most intense kind with him to teach the girl to be a human being. There was nothing to build on. She had never talked—the old crone with whom she lived had been deaf.

Only food was comprehensible to her. From that the pastor fashioned, with infinite love and patience, in two years a beautiful, intelligent girl whose only handicap was her blindness. When the pastor's son fell in love with her and wanted to marry her, suddenly the pastor knew he himself loved her more than life or religion or even his god. And then the great tragedy of her restored eyesight! The tenseness of the growth of love between the pastor and his ward rushes through the pages, never once disturbing the calm surface of the recording, giving it a terrific reality.

Best Seller Everywhere
EDNA ST. VINCENT MILLAY
FATAL INTERVIEW
"The sonnet has excelled—however little long it defined,"proved and illustrated."—Theodosius Pappard, $2.00
HARPERS

Best Seller Everywhere!
ETHEL M. DELL'S
popular new novel
STORM DRIFT
G. P. PUTNAM'S

BEG YOUR PARDON

A story in yesterday's Tribune, concerning arrangements for the decoration of the graves of soldiers next Sunday and Memorial day, reported that Capt. John A. Bell would be grand marshal of the parade. This was not correct. Capt. William P. Wright will be the marshal.

Patron of Art Relives in Aid for Friendless

How Starrett Built Up Hobby Into Fortune.

BY ELEANOR JEWETT.

It is startling to find a man newly dead living still in the richness of his possessions. The late Julius Starret, retired lawyer, was one of the most enterprising and intelligent collectors of art objects Chicago has ever had and yet, in his lifetime, how many of those who neighbored near him on Prairie avenue knew his hobby? He was a recluse, silent, secretive, studious. His neighbors saw him only when, engaged in his evening ritual, he watered with hose and pot his green lawn and greener shrubs.

Through those years Mr. Starrett lived an inner life which he did not need to share with the outside world in order to savor its full flavor. He packed his shelves with books on porcelains, rugs, furniture, ceramics, glass and paintings. He gathered around him in the quiet of his huge house the world's authorities on art and learned all they could teach. Armed with their knowledge, he went into the galleries, haunted the great sales, and bought wisely, conscientiously those pieces which satisfied him most.

China intrigued him. Ancient Chinese art, bowls, vases, jars and porcelain figures, mounted knights in fired clay fascinated him. He bought many costly and rare examples of the Kanghsi and Ch'ien-lung periods. English furniture bewitched him and he bought magnificent examples of Chippendale and Hepplewhite. Rugs and tapestries ensnared his imagination and he bought gorgeously colored and patterned ones. A few pictures he liked and those few he bought. There were good early examples of Inness among them, landscapes by Wyant, a self-portrait by Meissonier, a few seascapes by M. F. H. De Haas, a delicate, virile little Venetian canal scene by Ziem.

In his will Mr. Starrett left the major part of his wealth to a Chicago charity, the Chicago Home for the Friendless. A number of his art treasures are to be sold and the proceeds given to the home. The books, the marvelous Chinese ceramics, the paintings, the rugs, tapestries and furniture have been sent to the Grant Art galleries, 25 South Wabash avenue, and there they will be auctioned. Collectors from all over the country are expected; dealers from all over are even now on their way. The auction will start Monday, May 25, and continue for two weeks. The auction will be entirely confined to afternoon sessions. This is such an opportunity as does not come often. There are museum pieces here, priceless pieces which still must have a price for they must change owners, the Chicago Home for the Friendless must benefit.

It is curious, if you think about it, that a recluse, a solitary, should have chosen the Home for the Friendless to benefit by his going. And yet, on second thought, it is fitting that such a choice should have been made. Mr. Starrett with his friends in books and potteries and rugs, a host of silent and inanimate friends, may have come to value human relationships more than the average person and have decided that those without friends were the most to be pitied, the most to be helped, of any of our unfortunates.

If Chicago agrees and art enthusiasts throughout the country agree, this auction starting next Monday will be one of the most successful ever held. The Chicago Home for the Friendless waits.

EDEN PHILLPOTTS' New Mystery
FOUND DROWNED
Carolyn Wells says: "I think Found Drowned is a magnificent piece of work."
MACMILLAN ~ $2.00

THE STAGE

SATURDAY night premieres are infrequent in this Sunday night town. Nevertheless, "Meet My Sister" will begin its engagement tomorrow night, according to promises, at the Grand Opera house. Furthermore, the Messrs. Shubert indicate an intention to start off all their musical shows on Saturday nights next season.

"Meet My Sister" will have Olive Olsen in its cast for the rôle which was assigned, in the first proclamations, to Peggy O'Neill. One reason for mentioning this fact is that Miss Olsen is the girl who sang "Button Up Your Overcoat" in "Follow Through" a couple of playgoing seasons ago, and thus gave currency to a popular catchword now slightly obsolete. She's a lively soubrette.

Two incidental performances are included in the playgoing plans for next week. Student histrions from the University of Chicago will give "Uncle Tom's Cabin" at the Goodman theater next Monday evening for the benefit of the university settlement. . . . A play of modern Greek authorship, called "Theodora," will be offered at the Studebaker theater, also on next Monday night. It was written by Demetrios A. Michalaros, and will have musical embellishments supplied by the Byzantine choir. The Hull House players will be the performers; the Order of the Ahepa stands as sponsor.

Blanche Yurka, who had the title rôle in "Lysistrata," during its New York run, will appear at the Lydia Mendelssohn theater of Ann Arbor, Mich., next week in Sophocles' "Electra." This engagement marks the beginning of a month's drama festival.

Arthur Sinclair and Marie O'Neill, veterans of the Irish Players from the Abbey of Dublin, began an engagement in New York this week in a play called "Old Man Murphy," by Patrick Kearney. Percy Hammond writes about them in the Herald-Tribune as follows:

"The walls of Dublin's Abbey theater must have crumbled if they were tuning in on the performance of 'Old Man Murphy.' For Mr. Sinclair and Miss O'Neill were bending the knee to Broadway, but bending it gallantly and with as few genuflections as were possible under the circumstances. By their shrewd acting the farce was changed from a mere side show to a good circus."

Mr. Hammond adds that the play, judged by his standards, is "unequivocably fourth rate."

A new play by George M. Cohan, called "Fast Friendship," was recently staged in Boston, which reports it as a hit. Mr. Cohan himself has the central rôle, and his daughter, Helen F. Cohan, also figures in the cast.

The activities of Jed Harris as a producing manager are watched with keen interest by theatrical reporters. Therefore his confession of the plays he has in mind for next season should be recorded. They are: "Twentieth Century," by Ben Hecht and Charles MacArthur; "Je t'attendais," by Jacques Natanson; "Calico Wedding," by Sheridan Gibney; "Here's to Crime," by Laurence Stallings; "Flame," a tragedy by James Knox Millen, a Negro writer; "Professor Bernhardi," by Arthur Schnitzler; and "The Love Lease," by Sarah Newmeyer.

C. C.

Science Tests Show College Women Taller

Same True of Sons of Harvard Men.

Cambridge, Mass., May 21.—(AP)—An evolutionary tendency among college men and women to grow taller, broader shouldered, narrower hipped, and heavier, was made public tonight at Harvard university.

The findings are based on measurements of three generations of Harvard sons, including 2,000 pairs of fathers and sons and on three generations of daughters of Wellesley, Vassar, Smith, and Mt. Holyoke colleges numbering 501 mothers and daughters.

The studies were made public by the department of anthropology at Harvard. They were made by Gordon Townsend Bowles of Tokio, Japan, a graduate student in anthropology, under the direction of Prof. E. A. Hooton, and with financial support of Dr. John C. Phillips, associate curator of birds in the museum of comparative zoölogy.

"The present generation of Harvard men whose fathers and grandfathers were Harvard men," says the report, "is one of the tallest groups in the world.

"It averages in height 5 feet 10.1 inches, and the annual increase in stature has ben at the rate of about one inch every 32 years, over a period of 80 years. The sons are more than eight pounds heavier than were their fathers at approximately the same age.

"All measurements have increased with the exception of head breadth, breadth of hips, and length of the upper arm. Leg length has increased more than trunk length, and thighs have elongated more than shins. The upper arm has grown less than the forearm. The region of greatest increase has been in the middle of the body, including the lower segments of the upper limbs and the lower part of the trunk.

"Hip girth has increased, but hip breadth has diminished. The upper segments of the trunk and the extremities show greater increases of girth than the lower.

"All of this means that Harvard men are taller and relatively more slender than their fathers, and have increased particularly in leg length, shoulder breadth and thoracic circumference, but have decreased in hip breadth.

"The present evolution theory is toward an accentuation of masculine characters of body build. As a matter of fact the same is true of the college daughters.

"They average 5 feet 4.8 inches in height. They are 1.1 inches taller and 7.25 pounds heavier than their mothers. Comparative data indicate that this increase in weight has been going on for the last century.

"The daughters surpass their mothers in every dimension, except breadth of hips, and here there is a notable superiority on the part of the mothers amounting to 2.73 centimeters, or more than one inch. The girls have greater chest expansion, lung capacity, and chest girth than their mothers."

* *

U. of C. Explorers Seeking More Relics of the Hittites

ISTANBUL, Turkey, May 21.—(AP)—Chicago university Anatolian expedition set forth tonight for its sixth season of field work in Asia Minor. A premature heat wave was faced by the explorers.

Dr. H. H. Vonderosten and his assistants left here for Ankara, thence they will proceed to Aleshar in the heart of the desolate Hittite country. Last season they found the largest Hittite building as yet discovered.

BETROTHED

MISS CONSUELO M. STEMM.
[Harris & Ewing Photo.]

Mr. and Mrs. Frederic E. Stemm of Kenosha, Wis., announce the engagement of their daughter, Consuelo Margaret, to Edward Ulhlein Beneke, son of Mr. and Mrs. Henry Beneke of Highland Park.

LUTKIN LEADS CHOIR AT MUSIC FESTIVAL HELD IN EVANSTON

BY EDWARD MOORE.

They had a number of things to talk about in the festival concert at Evanston last night. Dean Peter C. Lutkin, founder of the festivals and up to this year their musical director, returned to the stand to direct his a cappella choir; Mr. Stock, the present director, introduced a new, if at times puzzling choral work. There were Wagnerian excerpts, sung by a famous soprano, Florence Austral, and a newcoming tenor, Walter Widdop, who would seem to be well on the way to being famous here as he is now in his native England.

The contribution of Dean Lutkin and his choir was four numbers, three announced and one extra. One of the three was from his own pen. "The Shepherd" set in the form of a pleasant melody for contralto solo with humming accompaniment from the choir, and sung by Miss Evelyn Elliott. His homecoming was warmly welcomed for both accomplishment of the present and memories of the past, and it deserved to be on both grounds.

Mr. Stock's novelty was a setting of the eightieth psalm by the French composer, Albert Roussel. It produced a curiously cumulative effect, beginning with a feeling of no particular liking, as though Roussel was following modern fashions by becoming bored with the past style and deliberately setting out to be harmonically different, but working along to an impressive climax and ending with a tremendous burst of majestic dignity. One may in the beginning have thought that Mr. Stock made a mistake in scheduling it, but there was reason for a complete change of mind. One of its most striking features was a fine solo beautifully sung by the tenor, Dan Gridley. The Roussel work had another unexpected effect. It made some following music of an earlier period sound almost hopelessly old-fashioned. Miss Austral appears just after it in the aria from Weber's "Der Freischuetz," a work in which she excels by virtue of voice and manner, but even her gorgeous singing hardly sufficed to make it as alive as it used to be.

Wagner, however, is still vital, and when she and Mr. Widdop appeared in excerpts from "Die Götterdämmerung," there was renewed reason for high pleasure. Mr. Widdop is an entirely fitting singing partner for Miss Austral. He rejoices in a voice of fibre quality and great power, and he sings in a way to make his hearers rejoice with him. He will appear again on Saturday night in more Wagner "Die Meistersinger" this time was well as a Handel aria and the advice to hear him then is perfectly sound. He has the voice and the style to be a distinguished Wagnerian banner bearer.

Germans Show Copper Houses, Glass Ones, Too

Handicraftsmen Bow to Reign of Machines.

BY SIGRID SCHULTZ.

[Chicago Tribune Press Service.]

BERLIN, May 21.—You have tramped almost a dozen miles [without retracing your steps] past booths and buildings, exhibits and models; in entrances and out exits; looking, looking, all the time; picking up pamphlets and collecting catalogs. You may begin to feel you have seen something of the just-opened German Building exhibition in Berlin's great exhibit grounds at Kaiserdamm.

After you have ridden round and round amongst it all on the model railway behind an engine no higher than a good sized pony, and have seen everything from hot water faucets and hinges to huge water turbines and giant steam shovels biting up cubic yards of earth, certain general mental impressions may begin to form.

Houses of sheet copper, of poured concrete, of steel, of all sorts of tile; round houses, utterly rectangular and square houses, "glass houses" with a few steel brackets and screws here and there—all such are not, strictly speaking, new, though some interesting forms and variations of them are on exhibit, mostly full-sized, at Kaiserdamm.

But go inside one of the exhibits showing modern and model interiors, seating yourself in a chair made of shiny nickeled steel tubing.

Instead of walls there are collapsible sliding doors made of leather, which fold up like an accordion and enable one to see from the northeast corner of the bathtub right out the front door and over the geranium bush [if flowers growing at large aren't considered too mushy for such a modern, matter-of-fact place] if the postman is coming.

The bed is low and large and a matter of cushions and tubing—or maybe of wooden stilts [rectangular, and very angular]. It doesn't get very far off the floor. Then the couch is simply a pile of square cushions which can be unpiled and redistributed so as to create a mat covering a good sized part of the floor, if you want maybe to treat your friends to a little hospitable exhibition of jiujitsu in the modern spirit.

Speaking of jiujitsu—if there is any parallel in the history of world architecture for these quite modern interiors, it is the traditional Japanese home, with sliding paper partitions instead of walls, its floor mats and wood block pillows, its utter simplicity and open, unobstructed spaces. But here the precious Japanese exquisiteness is somehow lacking—that subtle feeling which can make of a single flower rightly placed in a bowl something to gaze and ponder on for half a day. This is more stark and inhuman. More conscious and deliberate.

A conservative check of the number of German building trades workmen now unemployed almost certainly would place the figure at not less than half the total number. For them this great exhibition—the biggest display of a technical kind which has been in Germany in many years—must be a rather ominous thing.

"Rationalization," which is the continual cry—from factory owners and stockholders and efficiency experts of the big corporations—all over Europe, has reached out cold hands to clutch the ancient human foibles and habits and inefficiencies away from building. The carpenter becomes a man with a pair of pliers and a monkey wrench, a being, goggled and using an acetylene blow torch—or, rather, the carpenter is displaced by such a man.

Several skaters give way before a fellow who lays on rolls of some new kind of composition weatherproof stuff in jig time.

Incidentally, it has a more than German scope: 22 nations are represented in it.

* *

Modernists Charged with Refining God to Enter Good Society

Philadelphia, Pa., May 21.—(AP)—Church modernists were charged with "fixing up God to go into good society" today by the Rev. B. H. Shattuck of Rogers, O., in an address before the 14th annual convention of the World's Christian Fundamentals association.

He criticized "scientists and scholars" who refused to accept the New Testament, because of cruelties recorded and said as many cruelties were mentioned in the Old Testament as the New. He also struck at evolutions in churches.

"Robert G. Ingersoll, the great Agnostic," he said, "could be a member of the official board of any modernist church in the country today. All he would need to do would be to forego his use of cuss words in public."

* *

Doug and Mary Fairbanks Guests of Premier's Sons

LONDON, May 21.—(AP)—Mary Pickford and Douglas Fairbanks visited the house of commons lobby tonight as guests of Prime Minister MacDonald's sons, Alastair and Malcolm, who were entertained by the film couple in America. A small crowd formed quickly around the visitors, who were introduced to a number of members of parliament. Afterward they dined with the prime minister's sons and a small party, including several government officials.

OCEAN STEAMSHIP MOVEMENTS.

Arrived.	At.	From.
America	Cherbourg	New York
Ile de France	Havre	New York
Albert Ballin	Southampton	New York
Pres. Pierce	Manila	San Francisco
Sailed.	**From.**	**For.**
Hamburg	New York	Hamburg
France	Plymouth	New York
G. Washington	Southampton	New York
Bergensfjord	Oslo	New York
Heilig Olav	Copenhagen	New York
Majestic	Cherbourg	New York
Lafayette	New York	Havre
Dresden	New York	Bremen
Patria	New York	Naples
Kosciuszko	Copenhagen	New York
Bremen	Bremen	New York
New York	Hamburg	New York
Amer. Banker	New York	London
Pres. Garfield	New York	Manila

United States District Court
SOUTHERN DISTRICT OF NEW YORK.

United States of America, Libelant,
v.
One Obscene Book entitled "MARRIED LOVE," G. P. Putnam's Sons, Claimant.
Opinion A-106/165.

Opinion in the libel in this case

"Married Love" is a considered attempt to explain to married people how their mutual sex life may be made happier.

It makes also some apparently justified criticisms of the inopportune exercise, by the man in the marriage relation, of what are often referred to as his conjugal or marital rights, and it pleads with seriousness, and not without some eloquence, for a better understanding by husbands of the physical and emotional side of the sex life of their wives.

I do not find anything exceptionable anywhere in the book, and I cannot bring me a normal mind to which this book would seem to be obscene or immoral within the proper definition of those words, or whose sex impulses would be stirred by reading it.... The book before me here has as its whole thesis the strengthening of the centripetal forces in marriage, and instead of being objectionable, it should, I think, be welcomed within our borders."

—From Judge John M. Woolsey's opinion.

As the result of this important decision, G. P. Putnam's Sons announce the publication of

MARRIED LOVE
By DR. MARIE C. STOPES
WITH A NEW PREFACE BY THE AUTHOR
Over 700,000 copies sold in England
$2.00
G. P. PUTNAM'S SONS 2 WEST 45th STREET, NEW YORK

Just one question is going to be asked over and over again when readers approach Erich Maria Remarque's new war book THE ROAD BACK. They will ask: "Is it as good as ALL QUIET ON THE WESTERN FRONT?" And there is only one answer and that emphatically is "Yes!"

This is a quotation from Harry Hansen, who reviewed books in Chicago before he went to New York. Sooner or later you will need to read this most-discussed novel of the post-war adjustment of the returned soldier. Why not be among the first? Obtainable wherever $2.50 books are sold.

HE WHO RUNS CAN'T HELP BUT READ

MOTION PICTURES DOWNTOWN | MOTION PICTURES DOWNTOWN | MOTION PICTURES DOWNTOWN

RKO STATE-LAKE - TODAY 8:45 A.M.

LOVE UNAFRAID!

35c TO 3 P. M. 50c TO 6:30

A Daring Approach to the VITAL PROBLEM of Every Woman—Wife and Mother, or Mother-to-be!

Chas. G. Norris' World-Sweeping Novel

SEED

A STORY OF TODAY . . . WRITTEN IN THE MORNING OF CREATION

If you think that the world has changed . . . that things are different now . . . see this stirring modern drama. It touches the secret places of the heart. Here is conflict . . . woman against woman for the possession of man. *Which woman does he finally follow . . . the one who "understands" him, or the mother of his brood?*

with

Genevieve TOBIN
JOHN BOLES
LOIS WILSON
Zasu Pitts, Raymond Hackett
Bette Davis, Richard Tucker

MOTION PICTURES DOWNTOWN | MOTION PICTURES DOWNTOWN

TODAY—A Picture with Everything!
Youth . . . Life . . . Action . . . Love!

It takes you from luxury and social gayety to primitive places where modern day conventions are unknown!

"NEVER THE TWAIN SHALL MEET"

Peter B. Kyne's book that thrilled the world is brought to life on the talking screen . . . vividly played by

LESLIE HOWARD C. AUBREY SMITH
Conchita Montenegro
Karen Morley

And a Splendid Stage Show
"PORCELAIN and JADE"
with
VOX and WALTERS
—also—
DOUGLAS STANBURY
in Person
H. LEOPOLD SPITALNY
Orchestral Overture

PUBLIX-BALABAN & KATZ

CHICAGO RANDOLPH STATE LAKE

SOUTH SOUTH

WARNER BROS. THEATRES

CAPITOL 79th & HALSTED

Doors Open 1:15—30c & 10c Till 6:30

IT'S TRUE . . . EVERY STARTLING WORD OF IT

Thrills Ripped Right Out of the Lurid Career of the Most Dangerous Man in America

LITTLE CAESAR

First National's Blazing Barrage of Realism

With Stars Who Live Their Real Life Roles
EDWARD ROBINSON
Doug. Fairbanks Jr., Glenda Farrell

Extraordinary Added Attraction

BOBBY JONES

in the First of His Warner Bros.' Series
"HOW I PLAY GOLF"
With Joe Brown

MOTION PICTURES DOWNTOWN | MOTION PICTURES DOWNTOWN | MOTION PICTURES DOWNTOWN

You'll Find Just the Picture You Like in the Wide Variety of Entertainment this Week at

PUBLIX-BALABAN & KATZ *Wonder Theaters*

CHICAGO
RANDOLPH · STATE · LAKE
35c—10:45 A. M. to 1 P. M.
THE MOST POWERFUL LOVE STORY IN TEN YEARS!
Never the Twain Shall Meet
Leslie Howard C. Aubrey Smith
Conchita Montenegro
Excellent Stage Music 10?
"PORCELAIN and JADE"
VOX & WALTERS
Maureen & Sonny
DOUGLAS STANBURY
Radio Star IN PERSON
H. LEOPOLD SPITALNY
Orchestral Overture

ORIENTAL
RANDOLPH near STATE
35c—10:45 to 1 P. M.
Today! Chicago Meets the Platinum Blonde Star of "Hell's Angels"
JEAN HARLOW
IN PERSON
Chicago's Own Screen Star on the Stage in a Surprising Production
FRANKIE MASTERS
in "TRIP TO TUNETOWN"
Star Cast! ZELLA, SOREL & VAL, WHITEY & ED FORD
MONA DELL and Her SEXTETTE
Extra Event! PRESTON SELLERS Organ Duet

And Powerful Drama on the Screen
"BIG BUSINESS GIRL"
First National's Hit with
LORETTA YOUNG
RICARDO CORTEZ
FRANK ALBERTSON
JOAN BLONDELL
She made a big business of love-making—and found it paid.

McVICKERS
MADISON near STATE
35c—9 A. M. to 1 P. M. 50c to 6 P. M.
He's Smashing Records which he established as "Butch" in "Big House"
WALLACE BEERY
in
"THE SECRET SIX"
with
MARJORIE RAMBEAU
JEAN HARLOW
LEWIS STONE
John Mack Brown
Extra SMITH in "S. S. MALARIA"
Laurels & DALE

UNITED ARTISTS
RANDOLPH at DEARBORN
35c 9:00 A. M. to 1 P. M. | 50c 1:00 P. M. to 6 P. M.
SECOND CHEERING WEEK!
"THE FRONT PAGE"
with
ADOLPHE MENJOU
PAT O'BRIEN, MARY BRIAN!
It's All There—Every Daring Line of It—Ben Hecht and Charles MacArthur's Vivid, Pulse-Pounding Stage Play That Shook America!

ROOSEVELT
STATE ST. near WASHINGTON
35c—9 A. M. to 1 P. M. | 50c—1 P. M. to 6 P. M.
Immortal Drama of a Cruel Passion That Was Glorified by Love!
JOHN BARRYMORE
in "SVENGALI"
With MARIAN MARSH
—EXTRA—
LAUREL and HARDY
in "OUR WIFE"
With BEN TURPIN

LAST DAY
Opens 10:45 A. M. 35c to 3 P. M. 50c to 6:30
Hear Him Sing Vagabond Songs—
HARRY RICHMAN
IN PERSON
—and—
WARD & VAN
Other RKO Acts
On the Screen
"BEYOND VICTORY"
with
BILL BOYD
LEW CODY

RKO PALACE RANDOLPH at LA SALLE ST

TOMORROW—Dazzling Parade of RKO VAUDEVILLE CELEBRITIES with Famous Headliners . . . *and Screen Mystery-Hit!*

HERE IN PERSON!
LEATRICE JOY
The Talented Screen Beauty
BOB ROBISON
Gold & Raye—Sandy Lang
And the Famous Comics—
SMITH & DALE
Stars of "Mendel, Inc." and Many Screen Comedies

RISING TERROR . . . ROARING COMEDY . . . SCREEN SENSATION!
"SUBWAY EXPRESS"
with
JACK HOLT
solving this unique crime

AVALON
TOMORROW!
79th Story
LAST DAY
CONSTANCE BENNETT
"Born to Love"
For Adults Only
NORMA SHEARER
with Robert Montgomery and Irene Rich . . . in
Strangers May Kiss
Added! BOBBY JONES "How I Play Golf"

MISCELLANEOUS MISCELLANEOUS MISCELLANEOUS

PUBLIX-BALABAN & KATZ *Wonder Theaters*

PARADISE · TIVOLI · UPTOWN

CRAWFORD near WASHINGTON | COTTAGE GROVE at 63RD | BROADWAY at LAWRENCE

TODAY! SALUTE A REGULAR FELLOW IN HIS FIRST STARRING ROLE!

You'll like him better than you did in "Divorcee"—"Let Us Be Gay"—or "Big House"!

ROBERT MONTGOMERY

DOROTHY JORDAN · CLIFF EDWARDS
ERNEST TORRENCE · HOBART BOSWORTH
in
"SHIPMATES"

He was a-thrill with romance—fighting, laughing, outwitting the world to win love!

PARADISE
35c Bargain Matinee Price 1:30 to 6:30 P.M.
AL KVALE
BOB CARNEY & JEAN
WHITEY ROBERTS LAMBERT BALLET
EDDIE HOUSE
in Novel Organ Feature
EXTRA! Thrilling Undersea Scenes
"THE FIGHT TO LIVE"

TIVOLI
35c 1:15 to 6:30 p.m.
—ON THE STAGE—
"Goin' to Town"
Gala Comedy
Rhythm and Music
BENNY MEROFF
Herschel Henlere
Rogers and Wynne
Tyler Boys and Girls
TIVOLI OVERTURE
Marcelli Conducting

UPTOWN
35c Bargain Matinee Price 1:30 to 6:30 P.M.
MARK FISHER
Famous LES KLICKS—O'DUNN & DAY
LA SALLE & MACK
Noted ABBOTT DANCERS
Cartoon Comedy
"SILLY SCANDALS"
EXTRA! Thrilling Undersea Scenes
"THE FIGHT TO LIVE"

AT LAST!
The Picture That Was Made on Pain of Death!
"The Spy"
Fox Movietone Thriller with Kay Johnson, Neil Hamilton, John Halliday
BARGAIN SHOPPERS' PRICES 25c Till 1 P. M.—35c to 7 P. M.
CASTLE STATE at MADISON

MISCELLANEOUS MISCELLANEOUS

GRANADA PUBLIX GREATER TALKIE THEATERS MARBRO
BROADWAY at DEVON | MADISON at CRAWFORD
35c—1:30 to 6:30 P. M.—Both Theatres
TWO FEATURES FOR PRICE OF ONE!
Granada | ADULTS ONLY! | Marbro

"City Streets" at 2:06 5:05 8:04 11:03
"Daybreak" at 3:42 6:41 9:40

"City Streets" at 2:10 5:08 8:06 11:04
"Daybreak" at 3:46 6:44 9:42

RAMON NOVARRO
in "DAYBREAK"
Helen Chandler & Jean Hersholt
AND
GARY COOPER
in "CITY STREETS"
PAUL LUKAS—SYLVIA SIDNEY
Wynne Gibson—Wm. Boyd—Guy Kibbee

WOODS RANDOLPH at DEARBORN
Cont. Movies from 8:45 A. M.
35c to 3 P. M.—Smoking in Balcony
THE COMEDY LAUGH RIOT
"6 CYLINDER LOVE"
Spencer Tracy, El Brendel
Edw. Everett Horton, Sidney Fox

Record Breaking Run—3rd Week!
"ZWEI HERZEN IM ¾ TAKT"
(Two Hearts In Waltz Time)
All Chicago Enchanted by This Operetta
CINEMA THEATRE
Chicago Ave. Just West of Michigan
Continuous 1:30 to 11 P. M.

The Truth About the Racketeering Reporter!
'The Finger Points'
ADDED: BOBBY JONES—Also "Adventures in Africa"
ORPHEUM STATE and MONROE

PUNCH & JUDY Van Buren and Michigan
Germany's Funniest Screen Farce
"DIE PRIVAT-SEKRETAERIN"
(The Private Secretary)
CONT. 11 A. M. to 11 P. M.

FOREST PARK
FOREST Madison St. at Des Plaines
Mat. Daily, 2 Features
JACK OAKIE—"JUNE MOON"
"RANGO"—Wonder Picture of 1931

BERWYN
NEW RITZ 6204 W. ROOSEVELT RD.
Cont. Movies from 8:45 A. M.
35c to 3 P. M.—Smoking in Balcony
THE COMEDY LAUGH RIOT
"6 CYLINDER LOVE"
Spencer Tracy, El Brendel
Edw. Everett Horton, Sidney Fox

NORTOWN Western at Devon
WILLIAM HAINES in "A Tailor Made Man" and "THE SPY"—Kay Johnson
2 Big Pictures

GATEWAY Lawrence at Milwaukee
Weird, Thrilling "DRACULA" and "The 'W' Plan." Star Cast! Hits
Two Big Hits

CONGRESS Milwaukee at Rockwell
Mary Astor—"BEHIND OFFICE DOORS." "VIRTUOUS HUSBANDS"
Betty Compson—Elliott Nugent
2 Big Features

PANTHEON
Sheridan nr. Wilson
Two Hits—"SKIPPY" & Ben Lyon, "Hot Heiress"

CRYSTAL
North Av. nr. Cal.
Double Feature
Jack Oakie, "June Moon" & "The Single Sin"

BELPARK
3321 N. Cicero
Jack Oakie, "June Moon" and Victor McLaglen "Not Exactly Gentlemen"

COVENT
2652 N. Clark
Tomorrow—Two Hits
Ben Lyon, "Misbehaving Ladies" & "The 'W' Plan"

CENTURY Clark at Diversey
"SKIPPY" and "TEN CENTS A DANCE"
2 Big Pictures

BELMONT Lincoln at Belmont
William Powell, "Man of the World" Ben Lyon—"The Hot Heiress"

BERWYN
4404 W. 22nd St.
Double Feature
Helen Twelvetrees, "Millie," and Jack Oakie, in "JUNE MOON"

WINDSOR
1222 N. Clark
Weird, Thrilling "DRACULA"

LA GRANGE
54 S. 5th, La Gr.
Buster Keaton in "Parlor, Bedroom & Bath"

MANOR
5400 W. North Av.
Double Feature
"Parlor, Bedroom, Bath" and "Conquering Horde"

VARSITY
1710 Sherman, Ev.
Wheeler & Woolsey "CRACKED NUTS"

STATE
5614 W. Madison
Double Feature
Richard Arlen, "Conquering Hordes" and "The 'W' Plan"

SOUTH. SOUTH

HAMILTON 7127 AND PARTON
RUTH CHATTERTON—"UNFAITHFUL"

OAKLAND SO. 3247 Drexel Blvd.
"Hot Heiress" and "Viennese Nights"
2nd Feature, Ben Lyon

FROLIC 837S AND BLVD.
"KISMET" and "JUNE MOON"

COLONY 59TH AND KEDZIE
DOUBLE FEATURE
"AIR POLICE" AND "RANGO"

NEW REGENT 6826 S. HALSTED
DOUBLE FEATURE
"RANGO" and "Fifty Million Frenchmen"

ROSELAND-STATE MICHIGAN AT 111TH PLACE
MARION DAVIES—"IT'S A WISE CHILD"

SCHOENSTADT'S PICCADILLY
51st and Blackstone
WILLIAM HAINES
Marjorie Rambeau—Dorothy Jordan
"A Tailor Made Man"

PEOPLES 47th and Ashland
Double Screen Program
Wm. Powell "MAN of the WORLD" and "GOD'S COUNTRY AND MAN"

ATLANTIC 36th and Crawford
Helen Twelvetrees "MILLIE"

PALACE 5343 W. 25th St.
Ruth Chatterton "UNFAITHFUL"

HARPER 5326 Harper Ave.
Helen Twelvetrees "MILLIE"

KENWOOD 1323 E. 47th St.
Olsen & Johnson "FIFTY MILLION FRENCHMEN"

MISCELLANEOUS

FOX THEATRES
MONROE MONROE & DEARBORN
DOUBLE FEATURE
NORMA SHEARER in "STRANGERS MAY KISS"
WHEELER & WOOLSEY "CRACKED NUTS"

MIDWEST Two Features
WILLIAM POWELL "MAN OF THE WORLD"
KENNETH HARLAN in "AIR POLICE"

COMMERCIAL 2 Features
WILLIAM POWELL "MAN OF THE WORLD"
"W PLAN." Sensational Spy Drama

CROWN 1605 Division 2 Features
Richard Arlen in "Conquering Horde"
OTIS SKINNER in "KISMET"
On Stage Tonight 9 o'Clock
BIG DANCING CONTEST

PORTAGE PK. 2 Features
VICTOR McLAGLEN in "NOT EXACTLY GENTLEMEN"
JACK OAKIE in "JUNE MOON"

SHERIDAN
SHERIDAN RD. & IRVING PK. BLVD.
DOUBLE FEATURE
VICTOR HERBERT'S Famous Success "KISS ME AGAIN"
WM. HAINES, "Tailor Made Man"
On Stage Tonight 9 o'Clock
BIG DANCING CONTEST
LATE SHOW TOMORROW NITE

TERMINAL 3315 Lawrence 2 Features
MARION DAVIES
"IT'S A WISE CHILD"
WM. POWELL, "Man of the World"
LATE SHOW TOMORROW NITE

CHELTEN Exchange Ave. at 79th St.
Twin Unit Program
REGINALD DENNY—"STEPPING OUT"
BUCK JONES—"DAWN TRAIL"

R-K-O ENGLEWOOD 63rd & Halsted
25c 1 to 6 P. M.
BELA LUGOSI in "DRACULA"
Amateur Contest—R-K-O VAUDEVILLE

HIGHWAY 63RD & S. WESTERN
MATINEE DAILY
Fay Wray, Rich. Arlen, "Conquering Horde"
Otis Skinner, Loretta Young, "Kismet"

MARQUETTE 63RD AND KEDZIE
DOUBLE FEATURE
Fay Wray, Rich. Arlen—"Conquering Horde"
Otis Skinner, Loretta Young—"Kismet"

RAMOVA 35TH & HALSTED
WM. POWELL—"MAN OF THE WORLD"
Bathing Beauty Revue on the Stage

JACKSON PARK Stony Island at 67th
Double Feature
JACK OAKIE—"JUNE MOON"
Also "NOT EXACTLY GENTLEMEN"

MISCELLANEOUS

ESSANESS THEATRE

VOGUE Broadway at Grace
Doors Open 1:30 P. M.
Ann Harding, "EAST LYNNE"
Buster Keaton, "Parlor, Bedroom & Bath"

North Center Lincoln nr. Irving
Doors Open 1 P. M.
Ann Harding, "EAST LYNNE"
"MAN OF THE WORLD," Wm. Powell

EMBASSY 3940 Fullerton
Matinee Every Day
"RANGO" AND "THE SINGLE SIN"

BYRD Madison-Cicero
Matinee Every Day
"UNFAITHFUL" AND "BEAU IDEAL"

DEVON 6325 Broadway
Matinee Every Day
Marion Davies, "IT'S A WISE CHILD"
"THE 'W' PLAN," Fantastic Drama

400 6746 Sheridan
25c, 6:00 to 7:30 P. M.
Double Feature
'SEAS BENEATH' & 'LONELY WIVES'

CRAWFORD 19 S. Crawford
Doors Open 6 P. M.
'10 Nights in a Bar-room' & 'Middle Watch'

DAVIS 4614 Lincoln
Doors Open 6 P. M.
Richard Arlen, "CONQUERING HORDE"
"KISMET," Otis Skinner

WEST END 121 N. Cicero
Doors Open 6 P. M.
"Rango" & "10 Nights in a Bar-room"

BIOGRAPH 2433 Lincoln
Matinee Every Day
Adults Only—"Millie," Helen Twelvetrees
"THE SINGLE SIN," Bert Lytell

LOGAN 2646 Milwaukee
Matinee Every Day
"Single Sin," & "10 Nights in a Bar-room"

Broadway Strand 1641 Broadway
"RANGO" & Jack Oakie, "JUNE MOON"

LAMAR ½ Blk. S. of Marion "L"
Buster Keaton, "Parlor, Bedroom & Bath"

NORTH

HOWARD HOWARD ST. "L"
25c PRICE
1:30 TO 6:30
BEN LYON—ONA MUNSON
"THE HOT HEIRESS"
Starting at 4:02—7:24 and 10:27
FAY WRAY—RICHARD ARLEN
"THE CONQUERING HORDE"
Starting at 2:50—5:47—8:49
EXCLUSIVE FREE PARKING

ADELPHI 7074 N. CLARK
TWO TALKIES
Ruth Chatterton, Paul Lucas, "Unfaithful"
Ray Johnson, Bert Lytell, "The Single Sin"
Colortone Revue and News
KENTUCKY DERBY—COMPLETE RACE

RIDGE DEVON AT CLARK
Adults 50c, Children 10c
MARION DAVIES—"IT'S A WISE CHILD" and "TEN NIGHTS IN A BAR ROOM"

DE LUXE Wilson & Broadway, Near "L" Station—Two Big Features
Buster Keaton, "Parlor, Bedroom and Bath"
Richard Arlen—"Conquering Horde"

BUCKINGHAM 3319 N. CLARK
Carol Lombard & William Powell—"MAN OF THE WORLD"
Ben Lyon—"HOT HEIRESS"

LAKE SHORE Broadway at Belmont
DOUBLE DECK
CHARLES FARRELL—"PUPPY LOVE"

NORTHWEST

RIVOLI 4380 ELSTON
Slim Summerville Comedy
JACK OAKIE—"JUNE MOON"
Victor McLaglen—"Not Exactly Gentlemen"

TIFFIN 4051 W. NORTH AVE.
2 FEATURES
Richard Arlen—"CONQUERING HORDE"
Bert Lytell—"SINGLE SIN"

COMMODORE 3105 Irving Park Blvd.
TWO FEATURES
JACK OAKIE—"JUNE MOON"
Victor McLaglen—"Not Exactly Gentlemen"

IRVING Irving Pk. Blvd. & Crawford
DOUBLE FEATURE
"Dance, Fools, Dance" & "So This Is Arizona"

ALAMO 3641 W. CHICAGO
Mat. Daily, Buster Keaton
"Parlor, Bedroom and Bath" & "Conquering Horde"

MONT CLARE Grand Ave. at Harlem
Buster Keaton
Cliff Edwards, "Parlor, Bedroom and Bath"

NEW DRAKE 3543 MONTROSE
OTIS SKINNER
"Kismet" & Geo. O'Brien, "Seas Beneath"

PATIO 6008 IRVING PARK BLVD.
Robert Daniels
Doug. Fairbanks—"Reaching for the Moon"

HARDING MILWAUKEE at SAWYER
25c 1:30 to 6:30 p. m.—2 Big Features
"LITTLE CAESAR"
Doug. Fairbanks Jr., E. G. Robinson and
WHEELER & WOOLSEY
in "CRACKED NUTS"

TOWER 63 RD. ST. at BLACKSTONE
25c price 1:30 to 6:30 p. m.
—For Adults Only—
RAMON NOVARRO
"DAYBREAK"
Helen Chandler, Jean Hersholt
Extra: Andy Clyde Comedy
"The Dog Doctor"!

SENATE MADISON ST. at KEDZIE
Balcony Seats, 25c—2 Big Pictures
WILLIAM HAINES in "A TAILOR MADE MAN"
and Mary Astor—Robt. Ames
"Behind Office Doors"

MARYLAND 63 RD. ST. at MARYLAND
25c price 1:30 to 6:30 p.m.
WARNER OLAND
"CHARLIE CHAN CARRIES ON"
Extra: Mickey Mouse "Traffic Trouble"

CENTRAL PARK 2534 ROOSEVELT
25c price 1:30 to 6:30 p.m.
WILLIAM POWELL
"MAN OF THE WORLD"
Kay Francis, Carole Lombard
Benny Rubin,
"Crazy House" Comedy

NORSHORE HOWARD at CLARK
25c 1:30 to 6:30 P. M. 2 Big Pictures
"SKIPPY"
Jackie Cooper, Mitzi Green and
WILLIAM HAINES
in "A TAILOR MADE MAN"

RIVIERA BROADWAY at LAWRENCE
25c Price—1:30 to 6:30 P. M.
—For Adults Only—
CONSTANCE BENNETT
in "BORN TO LOVE"
PAUL CAVANAUGH & JOEL McCREA
Extra: Andy Clyde Comedy

MAYWOOD

LIDO 57TH AVENUE at WASHINGTON BLVD.
MATINEE DAILY
HELEN TWELVETREES
"MILLIE"

AUSTIN

PLAISANCE 406 N. Parkside at Lake
MARION DAVIES
Geo. O'Brien—"SEAS BENEATH"

IRIS 5743-47 CHICAGO AVE.
DOUBLE FEATURE
Olsen & Johnson—"50 Million Frenchmen"
Esther Ralston—"Lonely Wives"

WEST

WILSON 2418 W. MADISON
Mat. "King of the Wild"
Olsen & Johnson—"Fifty Million Frenchmen"

MARSHALL SO. 226 Marshall Blvd. "Yankee Doodle"
Also "PARLOR, BEDROOM AND BATH"

AMERICAN Ashland & Madison
VICTOR McLAGLEN
"NOT EXACTLY GENTLEMEN"

Lake Gene... Getting Re... for Its S...

BY THALIA —

LAKE GENEVA is g... for the "summer pe... tors are being take... dens tended, and hed... in preparation for their ar... eal of the Chicagoans ... pines at the lake have ... rn" for week-ends thro... ason, to be sure, but ... ubbery won't take on pro... a week or so more.

The Henry Bartholom... which has been making ... tries, is to move out for ... ay next week, and the ... Mellencys, senior and juni... announced at Highland Te... June 1. Dr. and Mrs. Otto ... an also to open their place ... ages, may remain closed t... for the first time in many ... end has passed along the ... route at the lake that the ... planning to stay in the wee...

Mr. and Mrs. Martin A... are expected at Bonnie B... June 16, and Mrs. Charles D... son, who is sailing for Eu... thers, will arrive at the ... The Hutchinson estate, ... which was turned over in ... board of trustees as a san... native plants and birds of ... is used as an experiment an... nation, and each week gro... dents and garden clubs vi... Wanetka Garden club spe... at the estate on Wednesda... luncheon at the country c... the Fox Lake Garden clu... ters, and tomorrow the G... of Wauwatosa, Wis., is to b... Mrs. Hutchinson retains he... at Wyntwood during her ...

Bottleholders for the 20th ... the Ravinia opera which ... on June 29th and continu... Aug. 21, include Mrs. C... Boynton, Thorne Donnelley ... Mrs. Percy B. Eckhart; the ... Foster and the Walter S. ... who are to share the box ... Mrs. Ferdinand Wiegand ... season; Mr. and Mrs. Louis ... Mrs. Rockefeller McCorm... James A. Patten, and the ... Macks.

Varying Shades of Brown Are Regarded as Smart.

Apparently you just do ... your fashions at all if your ... doesn't contain something b... season. I can think offhan... hers of the customarily ... dressed women who have a... at least one brown outfit ... spring.

This year's browns are ... deep rich chocolatey and co... never the reddish or golden ... they are used in rather ... think that's what the fashi... call it) combinations with ot... and also white. It's a fu... about new colors that the ... vays almost like their pr... but just different enough s... have to have new names ... Mrs. Edward L. Ryerson Jr. ... brown and mustard knit je... the mustard part flecked w... and a brown brimmed hat wi... tard colored band. Mrs. W... Ryan (Helen Hurley) was ... good looking suit, the jac... brown tweed mixture and ... solid brown. Mrs. Burt A... wears a suit with a brown ... grayish tan skirt (designer ... line from British men's tail... shiny wide weave straw h... up pertily in front. Carol B... a frock of brown and yell... with which she wears a sm... woven turban.

Miss Elizabeth Drake is ... finishing ensemble consisti... brown and tan wool dress, a ... of brown and a snug fittin... hat. Mrs. Clifford Rodman ... wears during her "working h... the W. O. N. P. R. office a b... tan tweed suit with a thre... length jacket and a mannis... tan pique and a brown tur... a tiny red feather. Roberta ... seen lunching at the Wom... League the other day, was ... in crepe dress with a br... and scarf and a brown woo... You've also seen brown out... by Mrs. John Borden, Mi... Hambleton, Mrs. Bruce Tho... Stephen Y. Hord, Miss Elin... ng, and Mrs. B. Botsford T...

Mr. and Mrs. James War... are back in town after a ... abroad. They motored throu... ...ce and Algiers in the late ... ...ther traveled over the con... ...pped Easter in Paris with t... J. Thornes. Young Mr. and ... Jack Thorne, who occupied t... Thornes' apartment while t... away, will be moving out ... spend the summer at the Chi... club.

Mrs. Arthur Meeker is to b... at the opera box committee ... meeting next Wednesday.

Society Aiding the Blind Will Change Official Name.

The Improvement Associa... Blind People, which conducts ... Lighthouse, is to change ... the Chicago Lighthouse ... Blind at its annual meeting ... day afternoon. Mrs. Clifford ... ton, president of the Lighth... Service Aids, will announce th... of the proceeds from the ann... is held on May 19.

They tell me—that Thor... Foley's place, Beechwold, nea... town, Ky., is just across ... from the famous "My Old K... home," and that it contains a ... ful collection of antiques ... Mrs. Donnelley's sister is Mrs ... Boden, daughter-in-law of Jos... Boden, the multimillionaire oil ... of Texas . . . that the weddin... of Mr. and Mrs. William Ca... there are to give tomorrow a ... in their son-in-law and daugh... and Mrs. Latham Castle, will ... on occasion of the Whitcom... wedding anniversary . . . tha... feast of appetizer consisting of ... ...ge cracker, a round of dill ... round of cheese and another ... cracker stuck sandwichwise on ... which is being served at luncheo... at the Earle Zimmermans ... ...ere to spend the sum... California coast . . . th... Carolyn Jones sailed for E... Tuesday on the S. S. Vulcania ... Tiffany Blake has been ... Medill McCormick in W... D. C.

Lake Geneva Getting Ready for Its Season

BY THALIA

LAKE GENEVA is getting ready for the "summer people." Shutters are being taken off, gardens tended, and hedges pruned in preparation for their arrival. Several of the Chicagoans who own cottages at the lake have been "going up" for week-ends throughout the spring, to be sure, but the regular season won't take on proportions for another week or so more.

The Henry Bartholomay family, which has been making week-end trips, is to move out for good some time next week, and the Albert F. Hoffmans, senior and junior, will be in residence at Highland Terrace about June 1. Dr. and Mrs. Otto L. Schmidt are also to open their place next week. Mrs. Frank Brook, the Marquette Healy family, have closed this summer for the first time in many years, as Mr. Healy has passed along the grapevine news of the lake that the Healys are planning to stay in the west this year.

Mr. and Mrs. Martin A. Ryerson have rented at Bonnie Brae about June 15, and Mrs. Charles L. Hutchinson also is sailing for Europe with her son, who will arrive at the same time. The Hutchinson estate, Wychwood, which was turned over in 1926 to a board of trustees as a sanctuary for wild plants and birds of Wisconsin, and to an experiment and research station, and each week groups of students and garden clubs visit it. The Garden Garden club spent the day there as guests on Wednesday and had lunch at the country club; today the Lake Garden club is to be there, and tomorrow the Garden club of Williams Bay, Wis., is to be admitted. Mrs. Hutchinson retains her residence there, however, during her lifetime.

Preparations for the 20th season of the Ravinia opera which is to open June 9th and continue through July 5, include Mrs. Charles T. Boynton, Mrs. Thorne Donnelley, Mr. and Mrs. Percy R. Eckhart; the Ralph H. Booths and the Walter S. Brewsters, who are to share the box released by Mrs. Ferdinand Wiegand for the season. Mr. and Mrs. Louis Eckstein, Mrs. Rockefeller McCormick, Mrs. Robert A. Patten, and the George A. Pooles.

Fashion Makes Brown Fashionable as Smart.

Apparently you just don't know what clothes at all if your wardrobe doesn't contain something brown this year. I can think offhand of numbers of the customarily smartly dressed women who have appeared in at least one brown outfit each this week.

The right browns are all to the mid-chocolatey and cocoa shades, never the reddish or golden ones, and are used in rather subtle (I don't know what the fashion writers call combinations with other colors of the whole. It's a funny thing about brown colors that they are always almost like their predecessors but different enough so that you don't have new names for them. Mrs. Edward L. Ryerson Jr. wears a brown and mustard knit jersey with a reddish part flecked with brown and a brown bobbinet hat with a mustard band. Mrs. William A. Hurley (Mary Wade Hurley) was seen in a brown knit suit, the jacket of a brown tweed mixture and the skirt of brown. Mrs. Burt A. Massee wore a coat with a brown jacket and brown skirt (designers got this idea from British men's tailors) and a brown straw hat with a brown weave straw hat turned up in front. Carol Bourne has a suit of brown and yellow jersey which she wears a small brown hat.

Mrs. Elizabeth Drake is wearing a brown ensemble consisting of a brown tuck wool dress, a short coat of brown and a snug fitting knitted jacket. Mrs. Clifford Rodman sometimes wears her "working hours" at the U. S. N. P. R. office a brown and tan tweed suit with a three-quarter length jacket and a mannish vest of brown and a brown turban with a tan feather. Roberta Harvey, who is looking at the Woman's Exchange the other day, was wearing a brown dress with a brown yoke of tweed and a brown wool turban. Other well-seen brown outfits worn by Mrs. John Borden, Miss Peggy Moore, Mrs. Bruce Thorne, Mrs. Lester Y. Hord, Miss Elinor Whitney and Mrs. B. Botsford Young.

Mrs. James Ward Thorne is back in town after a long trip abroad. They motored through Morocco and Algiers in the late winter and then traveled over the continent to meet Mr. Thorne in Paris with the Robert Allerton Young Mr. and Mrs. Nibley Ware, who occupied the James Deering apartment while they were there, will be moving out soon to spend the summer at the Chicago Golf club.

Mrs. Arthur Meeker is to be hostess at the opera box committee luncheon Wednesday next Wednesday.

Aiding the Blind Is Of Official Name.

The Improvement Association for the Blind, which conducts the Chicagoland Bazaar, is to change its name to the Chicago Lighthouse for the Blind at its annual meeting next Monday. Mrs. Clifford Templeton, president of the Lighthouse Volunteers, will announce the amount of the proceeds from the annual benefit on May 19.

Shall we tell me—that Thorne Donnelley's home, Beechwold, near Bardstown, Ky., is just across the way from Stanley Dumas' "My Old Kentucky Home" and that it contains a wonderful collection of antiques . . . that Stanley Dumas Bragg's sister is Mrs. Stanley Mortimer Jr., daughter-in-law of Joshua Cosden, multimillionaire oil king of Texas . . . that the wedding reception for Mr. and Mrs. William Card Whitney is to give tomorrow afternoon at the grandson-in-law and daughter, Mr. and Mrs. Latham Castle, will also be a celebration of the Whitcombs' 40th wedding anniversary . . . that a new hors d'oeuvre consisting of an oyster, a round of dill pickle, a piece of cheese and another oyster on a picnic sandwichwise on a toothpick is being served at luncheons . . . that Mrs. Merle Zimmermans of Winnetka are to spend the summer on the Pacific coast . . . that Miss Mary Jones sailed for Europe on board the S. S. Vulcania . . . that Mrs. Merle Blake has been visiting Mrs. Robert McCormick in Washington.

SHE'S GLENCOE BRIDE

MRS. JAY HUNTER.
[Matsene photo.]

Announcement is made of the marriage on May 2 of Miss Agnes Cornell, daughter of the Rev. Douglas Cornell of Glencoe, to Jay Hunter, son of Mr. and Mrs. Charles H. Hunter of Evanston. The ceremony was performed by the bride's father, pastor of the Glencoe Union church, at their residence. Mr. and Mrs. Hunter have returned from a wedding trip to French Lick and are residing at 708 Hinman avenue, Evanston. They are both graduates of Northwestern university.

Helen Wills Moody Called Perfect Type of Classic Womanhood

LONDON, May 21.—(AP)—Helen Wills Moody is the perfect type of womanly beauty immortalized by Greek sculpture, C. S. Jagger, the noted sculptor, said today.

"Watching her on the tennis courts," he said, "I have appreciated that she is the nearest living approximation of the old Greek ideal of perfection. She has a supple figure, long legs and a small head, even her features are the classic features of the ancient Venuses. The only difference is that the old masters generally chose slightly more matronly outlines."

* *

Prairie Club Asks Public to Join in Weekly Hikes

The public is invited to hike with the members of the Prairie club tomorrow afternoon from Fort Sheridan to Lake Forest, leaving the Chicago and Northwestern terminal at 1:48 o'clock and returning at 6:20 o'clock. A walk is also scheduled for the club on Sunday from New Lenox to Mokena. Leave Van Buren street Rock Island station 9:10 a. m.; return 7:31 p. m.

What's Doing Today

MEETINGS.

Chicago Optometric society .....Congress
Ladies Catholic Benefit Assn..Great Northern
Sigma Beta Beta .....Congress
Tau Sigma Gamma .....St. Clair

LUNCHEONS.

Alpha Chi Rho .....Field's grill
Beloit College alumni ...Mandel's Ivory room
Beta Theta Pi club.....Field's Men's grill
Brown University alumni..Field's Men's grill
Chi Beta .....Stevens
Presbytery Executive council .....La Salle
Harmonie club .....Atlantic
Kappa Sigma [alumni] .....University club
Kildeer Country club .....I. A. C.
Medical-Dental Round table.....Sherman
Michigan College of Mines.....Field's grill
Nat. Patriotic Assn. .....Drake
Notre Dame club .....Mandel's Ivory room
Optimist club .....Midland club
Phi Delta Theta.....La Salle
Phi Psi .....Hamilton club
Pi Beta Phi fraternity .....Medical Arts club
Pi Kappa Alpha fraternity .....La Salle
Traffic club [public affairs]....Palmer house
Realty Club of Chicago .....La Salle
Sigma Phi Epsilon fraternity .....La Salle
Technology club .....Brevoort
Theta Chi Club of Chicago.....Gimbel's
Theta Delta Chi fraternity ..University club
Uni. of Wis. Club of Chicago.....Maillard's

EVENING DINNERS, DANCES, ETC.

Armour Institute Junior prom..Knickerbocker
Buena Park Catholic Woman's club.....Edgewater Beach
Chicago Memorial hospital .....Chicago Womans' club
Craft Writers club .....Atlantic
Dartmouth alumni .....Congress
Delta Sigma Delta .....La Salle
Delta Sigma Upsilon .....Edgewater Beach
Deltho club .....Knickerbocker
Emergent Life foundation .....Morrison
Eta Kappa Nu .....Edgewater Beach
Women High School teachers.....Auditorium
Forty and Eight .....La Salle
Kappa Gamma Kappa .....St. Clair
Kappa Sigma Tau .....Edgewater Beach
Likem Bowling league .....Atlantic
Mount Carmel High school.....Drake
Mundelein college .....Drake
Northwestern university ....Edgewater Beach
P. M. B. Athletic club .....Great Northern
309 and 312 Tank regiment.....Bismarck
Von Schill college .....Edgewater Beach

[Compiled by the convention bureau of the Chicago Association of Commerce, to which please send any additions or corrections.]

City Employes Invite Public to Their Dance Tomorrow

Miss Mary Manning is chairman of badges committee for the thirteenth annual Municipal Employés' society dance, to be held on Navy pier tomorrow night. Charles L. Bennett, secretary of the department of police, is president of the society. He, with Philip Steele, chairman of the board of directors, heads the committee on arrangements. The public is invited to attend. All the members of the Municipal Employés' society are civil service employés.

MARY MANNING.
[Bayhuff-Richter.]

* *

U. of C. Students Pick Officers of Council for the Next Year

Students at the University of Chicago yesterday elected their undergraduate council for the ensuing year. The seniors chose Fred Channer, 218 Greenwood avenue, Glencoe; Robert McCarthy, 1454 East 84th street; Alice Stinnett, 6518 Kenwood avenue, and Jeannette Smith, 5520 Cornell avenue. Juniors elected Warren Thompson, 6549 South Mozart street, and Mary Lou Forbrich, 8224 Drexel avenue. Chosen by the sophomores were Herbert Richmond, 6223 Kenwood avenue, and Geraldine Smithwick, 7012 Chappel avenue.

CHICAGO ARTISTS CUT, FIT STAINED GLASS IN ST. STEPHEN'S WINDOW

A stained glass window, containing more than 1,000 pieces, was cut, fitted and completed last night by craftsmen at a banquet of the Artists' Guild of Chicago. It is to be a gift of the guild to St. Stephen's church, 3533 North Albany avenue, known as "The Little Church at the End of the Road." The meeting was held in the studio of T. A. O'Shaughnessy, 224 West Superior street.

The experiment of making the window within a few hours, before the guests departed, was conducted, it was explained, to illustrate that there is no mystery to the making of stained windows, and that American artists can design them.

Makes You Look So Fresh, Young!

MELLO-GLO; the new face powder, will keep your skin from exposure and preserve its youth. The new French process by which it is made makes it stay on longer, spread smoother, and will not clog the pores. Its special tint is youthful. No flakiness or irritation with MELLO-GLO. Try this new wonderful face powder.

Cosmetic Chemist

wanted . . . to take complete charge of cosmetic production for fast-growing manufacturing concern. Replies held strictly confidential. Write to

Master Laboratories, Inc.
1219 Farnam Street, Omaha, Neb.

MOTION PICTURES

NO MAN'S LAND

Teatro del Lago — Sheridan Road Between Wilmette & Kenilworth
DOUBLE FEATURE
Richard Arlen—"The Conquering Horde"
"The W Plan"—English Cast

LAKE FOREST

DEERPATH "Conquering Horde"
RICHARD ARLEN AND FAY WRAY

WILMETTE

WILMETTE Virginia Cherrill
"GIRLS DEMAND EXCITEMENT"

HIGHLAND PARK

ALCYON "KISMET"
With OTIS SKINNER & LORETTA YOUNG

DOWNERS GROVE

TIVOLI DOUBLE FEATURE
"Not Exactly Gentlemen"
and "PARLOR, BEDROOM AND BATH"

PARK RIDGE

PICKWICK "Abraham Lincoln"
With WALTER HUSTON

Teuton Women Resent Plan to Fire Married

[Chicago Tribune Press Service.]

BERLIN, May 21.—Strenuous protest has been voiced against any attempt on the part of the German cabinet to legislate women out of government positions because they happen to be married to a husband who also is earning money. The National Work association, composed of working women, leads the protest.

Letters have been sent to the minister of labor and to the chancellor.

Frau Katharine von Kardorff has also stated the case in the Berlin daily press against application of the measure which was originally offered as part of the "reform" program of the Braun commission on "Joblessness and Its Remedies."

Not only would the proposed legislation be unconstitutional discrimination, according to Frau von Kardorff, but if it were put into effect it would produce no appreciable improvement in the present situation. There are only some 8,000 positions which would be set free if the present feminine jobholders were given notice. And that in a land where among the five millions of unemployed many are women would be less than a drop in the bucket.

Furthermore, the effect of such a law, the protest goes on, would attack the structure of German society.

Any woman with a job in these times will think twice before she legally marries the man she loves, or the man she wants to be the father of her children, if it means that she will have to give up her source of income, Frau von Kardorff points out.

Let the government put a heavy tax on the earnings of all working women whose husbands receive more, say, than $3,500 annually. Incidentally, the number of working women whose partners for life earn even the half of this is comparatively limited in Germany, as income statistics show. So it is a safe suggestion to make.

* *

NEW YORK SOCIETY

New York, May 21.—[Special.]—Mr. and Mrs. Joseph S. House, who returned recently from California, gave a farewell dinner for fourteen tonight before sailing tomorrow midnight to pass the summer in Europe.

Miss Constance Armstrong, daughter of Sir Harry and Lady Armstrong, is chairman of a breakfast to be given next Sunday morning at the Catholic Young Women's club.

Dr. and Mrs. Nicholas Murray Butler and Miss Sarah Schuyler Butler have arranged to start abroad on June 3 on the Europa.

Mrs. William T. Hildrup Jr. has gone to Harrisburg, Pa., for a short stay before sailing for Europe.

Mrs. Garret A. Hobart returned from Ailsa Farms, Paterson.

EUGENE O'NEILL PLANS SUMMER IN THE WEST; LAUDS YANKEE STAGE

New York, May 21.—[Special.]—Into the current file on the decline of the American stage there today went a dissenting opinion. It was given by Eugene O'Neill. Far from believing that the local theater is dying, he thinks that the rest of the world looks to it with hope. For there is a "dynamic quality" about it, and Europe "will soon be coming over here to learn from us."

The author of three Pulitzer prize winners—and numerous other plays which were widely acclaimed, although less officially—Mr. O'Neill is here to help in the production of his latest. He came in quietly last Sunday, will be in the country, mostly California, until "Mourning Becomes Electra" gets started, and then will return to France for a year. The reason for this, as he hinted, is a lease—rather than desire—for he wants to live now in America.

Mr. O'Neill discussed reluctantly the "unfortunate death" of Ralph Barton, world famous cartoonist, whose farewell note expressed regret for the lost love of his third wife, Carlotta Monterey, now the wife of Mr. O'Neill. The playwright denied that his wife had seen the caricaturist or had any communication with him since their divorce five years ago. Mrs. O'Neill later added her denial.

"I have been able to get a good perspective on America by staying in France," he said, "and have been enabled to see it more clearly. But, also, I can appreciate it a devil of a lot more now. The ordinary tourists go over, stay only a short time, and get the idea that all culture is there. I have talked with a number of people in the theatrical world, and they all have the feeling that the American stage has a dynamic quality and a freshness theirs lacks. If we can get their culture there will be a new birth."

Mrs. O'Neill, former wife of Ralph Barton—described by him in the note written in anticipation of his suicide as the only woman he had ever loved—said she had not seen him or heard from him since the divorce, more than five years ago. Mr. Barton's brother had said the artist "paid them a friendly visit" since their arrival in the city.

Mrs. O'Neill made her statement through Harry Weinberger, her attorney.

Barton's body will be cremated tomorrow and the ashes sent to Mr. Barton's old home in Kansas City, Mo., for burial.

Loyola Alumnae Session.

Loyola university alumnæ will be hostesses at luncheon tomorrow at the Steuben club in honor of the graduates of the class of 1931. Miss Olive Pence is president of the alumnæ association; Miss Agatha Long, vice president.

Accessories Make or Mar Ensembles

BY BETTINA BEDWELL.

PARIS. — [Special.] — The correct choice of accessories is one of the biggest sartorial problems the business girl of limited income has to cope with, for accessories can so easily make or mar the smart effect.

The present rage for color contrasts has increased the difficulty of this problem. There is a danger of looking patchy and that must be avoided like the plague.

A good general rule, if you wear a long coat of bright color over a dark frock, is shoes, gloves, bag, etc., to match the frock; if the coat is a short jacket, accessories match the jacket.

Sketched herewith are some smart new Paris accessories, specially chosen with the business girl, in mind. At the top is a scarf of coral colored georgette which is cut in a rectangle with picot scalloped edge. A cut in the center enables you to wear it as a fichu for evening [see right hand figure]; or you may tie it like a handkerchief on one shoulder for daytime, or again you may disregard the slit and wear it as a regular scarf.

In the center of the page is a washable waistcoat of white piqué from Jane Regny, that will lend snappy freshness to the tailored suit or frock. The belt pulls through a slit in the right side and buttons in the back. This waistcoat is equally pretty in striped or plaid silk or in plain, bright colored duvetyne.

Next comes the type of daytime gloves most worn in Paris now. They're of velvety surfaced fabric in white, stitched in black, eight button length slipon gauntlets cut with a flare. Nicolet is making them in all colors. They wash perfectly.

Finally, there is a pair of shoes seen recently at the Ritz. They are an amusing version of the plain pump, being made in brown antelope with toe and heel pieces of brown box calf.

DOROTHY DULIN — PARIS

At Walgreen's Today

for Oily Skins

Blackheads and Enlarged Pores

E. Burnham's Cucumber Cleansing Cream

The Original Liquid Cleansing Cream

New 75c Size

Only 59c

Mandelein College Juniors Give Their Prom. Tonight

Miss Irene O'Connell, president of the junior class of Mundelein college, will lead the grand march at the first annual junior prom this evening at the Drake hotel. Miss Vera Carson is chairman of the committee of arrangements.

IRENE O'CONNELL.

The grand council of Phi Delta Tau sorority will give a card party tomorrow afternoon at the Medinah Athletic club. Miss Mildred Ellsworth of Oak Park is grand president. The committee in charge includes Miss Betty Ruddy, vice president; Mrs. Ruth Yates, secretary; Miss Betty Snyder, treasurer; Miss Claire Murphy, and Miss Marion Hayes.

MILDRED ELLSWORTH.
[Moffett-Russell Photo.]

* *

WASHINGTON SOCIETY

Washington, D. C., May 21.—[Special.]—Mrs. Theodore Roosevelt Jr., wife of the governor of Porto Rico, arrived at the White House this morning to be a week-end guest and accompanied President and Mrs. Hoover to the banquet. She will be joined at the White House tomorrow morning by Col. Roosevelt and they will be members of the usual party at the Rapidan camp of the President.

Mrs. Hoover had a very busy day, having luncheon with Mrs. Mitchell, wife of the attorney general, who entertained the cabinet hostesses. Mrs. Hoover also attended the dedication this afternoon of the chapel at Walter Reed hospital. The chapel was presented by the Gray Ladies of the Red Cross, organized by Mrs. Henry Rea of Pittsburgh. Mrs. Hoover was hostess at a tea late this afternoon with her house guest, Mrs. Joseph A. Haspel of New Orleans.

Mrs. Frank J. Loesch of Chicago entertained a large company at luncheon today at the Mayflower, where she and Mr. Loesch and the former's mother have spent the winter.

FARM AND GARDEN
BY PAUL POTTER

RADISHES NEED SPACE.

One of the most common faults in sowing radishes in the home garden is in getting the seed in too thick. The national garden bureau advises planting so that each maturing radish will have about two inches in the row. This secret is the reason gardeners with large plots often obtain best results in sowing broadcast.

Radishes are common to almost every garden, no matter how large or how small. The home grown and fresh pulled seem to have most zest for the appetite, although Chicago markets find them seasonable all the year around whether grown locally or in Florida, Texas, or California.

Crimson giant is suggested as one of the best in the varieties that produce the popular globe shaped radishes. Then there is the white rooted icicle type, the long scarlet and the huge rooted or winter radish.

The icicle usually grows to a length of about six inches, with about one-third of its root above ground. It makes it simple to determine if this radish or that radish has attained sufficient size to be pulled and eaten. Some consider its crispness has a little more mild tang than the red colored and long rooted types which grow faster and often mature in a month.

Bright Sayings of the Children

We were seated at the dinner table when I asked daddy if he had no engagement for the evening to mind Gloria, as I had to go to a wake.

Gloria, aged 3, said: "Mother, why do you have to awake? Can't your go to sleep?" E. G.

HOME MOVIES AS EASY AS SNAPSHOTS

Easy terms, too . . . $15 down payment

CINÉ-KODAK gives you movies with snapshot simplicity. Just aim your camera and press a lever—that's all there is to it.

You can buy a Ciné-Kodak for as little as $75, and Kodascope projectors begin at $60. On our shelves you'll find a complete assortment of models, and fresh Ciné-Kodak Film.

Tune in on Kodak Hour Fridays—9 p. m. (D. S. T.) N. B. C. Red Network

EASTMAN KODAK STORES CO.
133 North Wabash Ave.
Tel. State 8130

Propinquity Is Big Help to Most Love Affairs, Says Doris

BY DORIS BLAKE.

"Everybody says that when the right man comes along we'll know it, right away, and then we won't be disgusted and feel so hopeless as we do now."

The above from two girls of 21 whose Saturdays and Sundays are unbearable because there are no beaus to come calling or take them out. That impression about the right man coming along suddenly, I think, is due for correction—for modernizing, anyway. Right men do come along, and suddenly, sometimes, too, but the large body of our romance getters meet their sweethearts in a much more matter of fact way, with propinquity away in the lead, as Cupid's handy man.

A girl may leave on a boat trip, fancy free, and come back engaged to the man she's sure Fate must have maneuvered into her keeping. An accident on a road may precipitate another girl headlong into the arms of Mr. Right. So, there's reason to believe that Fate takes a hand, sometimes.

But for one of these romantic meetings there are thousands of young couples whose taste for each other is a slow growth fostered by propinquity and by some little maneuvering on the part of the two involved.

Anyway, there's no sense for 21 year olds of our immediate age to indulge in the mere possibility of the right gentleman turning up in a highly romantic fashion. Our modern maids' way of turning him up and out of such material as the boy next door or the chap in the office or the one met at a dance has much more sense and body to it.

In other words, I'm prescribing not the inaction that goes with a dream man, but the action of a modern minded young person who wants to get married and is going to get married, and who hasn't time to wait for a slow Mr. Right. She can Mister Right the one she gets. But her line of action is to take stock of herself and improve that self so that it has a good romance selling value.

Now, the two girls with the empty Saturdays and Sundays confess they can't dance. Why not? That's missing one of the best bets a girl has. They admit they don't know how to talk to boys. Well, why not learn? Why not learn from other girls? Why not join a church club, a neighborhood club, a hiking club to meet boys? Even Mr. Right, when he does happen, doesn't ring a doorbell and send up his card. He's met somewhere.

A FRIEND IN NEED

BY SALLY JOY BROWN.

Destitute Family Desires Rugs.

"I know of a family very much in need of rugs. They formerly lived in furnished rooms but are now living in a six room cottage. The father has been unemployed for many months and has been unable to buy even the necessary food. There are six children. "A. P."

Have you recently invested in new rugs or carpeting for your home? If so, here's an applicant for the ones you will be discarding. Frayed edges could be trimmed and worn spots patched to suit the purpose here.

DORIS BLAKE ANSWERS

Be Wiser Next Time.

"Dear Miss Blake: I love a fellow and he knows it. He dropped me and paid more attention to my girl friend. Now he doesn't go with either. How can I win him back?

"MISS AMERICA."

I shouldn't try. When you find another beau don't show your feelings so plainly.

Realistic
A Regular $10
PERMANENT
Special Friday and Saturday
Soft natural waves that can be perfectly placed with your own hands. $5 Including Beautiful Natural Set
We show you how
"Push-Up" Wave
The ideal wave for bobbed or bobbed hair. $3.50
Frederic's Vita Tonic
Ideal for gray, bleached, dyed and "hard to wave" hair. Get the Genuine here. A $15 value. $7.50
"Personality" Hair Cut
"STA-SET" FINGER WAVE AND SHAMPOO, by European experts. All for $1.50
Thompson's
12 Years of Successful Permanent Waving
39 So. State St., Downtown 2740
Two Convenient Suburban Shops
EVANSTON, 636 Church St. University 0200
OAK PARK, 137 No. Marion St. Village 4040
8:30 A. M. to 9 P. M.

First Time at Popular Prices
DANCE TONIGHT
WITH THOSE MERRY MUSICAL MONARCHS
COON-SANDERS
AND THEIR ENTERTAINERS NIGHTHAWKS DANCE ORCHESTRA
TRIANON
COTTAGE GROVE AT SIXTY SECOND ST.
"IN EVERY WAY ENJOYABLE"
THEY'RE PEPPY DANCE FULL OF FUN
PROVOKING GALES OF LAUGHTER
WAYNE KING
CONTINUES TO ATTRACT RECORD PATRONAGE
ARAGON
LAWRENCE AVE. NEAR BROADWAY
WALTZ NIGHT TONIGHT AT BOTH PLACES
EVERY OTHER DANCE A DREAMY WALTZ
DANCE AND STAY YOUNG

AMUSEMENTS.

GRAND OPERA HOUSE
OPENING TOMORROW NIGHT
SMARTEST and GAYEST FRESHEST and FUNNIEST MOST MELODIC MUSICAL HIT OF THE YEAR
MEET MY SISTER!
(Long N. Y. Run Ended Last Night)
ITS MATCHLESS CAST
BETTINA HALL · WALTER SLEZAK
DAVID HUTCHESON · JOY MARTIN
OLIVE OLSEN · HARRY WELSH
—POPULAR PRICES—

Paul Whiteman
(The Dean of Modern Music)
AND HIS 30-PIECE ORCHESTRA
MARINE DINING ROOM
Dance FRIDAYS & SATURDAYS Till 1 A. M.
Other Nights Till 12; Concert Sundays, 5-10 P. M.
EDGEWATER BEACH HOTEL
5300 Blk.—SHERIDAN RD.—Fr. Longbeach 6000

CORT Evs. 50c-$2.50 ex. Sat. $3 MATINEE SAT. 50c to $2
THE LAUGHING SMASH HIT!
Stepping Sisters
with BLANCHE RING
HELEN RAYMOND—GRACE HUFF

Kedzie Theatre 3200 W. Madison
NOW PLAYING
America's Most Unusual Show
UNDERSTANDING LOVE
WOMEN ONLY—2 P. M. and 7 P. M.
MEN ONLY—9 P. M. GIRLS—
Enter the Great Bathing Beauty Contest
Phone Kedzie 1134 for Reservations

BERTHA OTT ANNOUNCES
THE PLAYHOUSE SUNDAY at 3:30
Song Recital
Paula Schlueter

THE NINTH GUEST
ADELPHI
Fifth Big Week
The Record Smashing Mystery Thriller
Evenings . . 8:40
Matinees Wed.-Sat.

AMUSEMENTS.

CHICAGO NORTH SHORE
MUSIC FESTIVAL
Northwestern University Gymnasium EVANSTON
FREDERICK STOCK, Director
Festival Chorus Children's Chorus
A Cappella Choir
Chicago Symphony Orchestra—All Concerts
TOMORROW Aft. at 2:15— JEANNETTE VREELAND
Guest Artist, Children's Chorus of 1500 (John W. Beattie, conducting), in Selections from Gilbert & Sullivan operas "Patience," "Pinafore," "Mikado," "Pirates of Penzance." Folk Songs, Cantata: "The Walrus and the Carpenter," Fletcher.
TOMORROW Eve. at 8:15— ELEANOR REYNOLDS
Guest Artists. WALTER WIDDOP
Festival Chorus. Choral Works: "Gloria in Excelsis," Parker (Peter C. Lutkin, conducting); Dances from "Prince Igor," Borodin (Horace Whitehouse, conducting); Finale from "Die Meistersinger," Wagner.
Tickets at Lyon & Healy's Evanston & Chicago

Chase the Blues—Come to
RIVERVIEW
Western—Belmont—Clybourn—Roscoe
142 ACRES OF PURE JOY
1001 THRILL RIDES AND SHOWS
FREE MUSICAL COMEDY REVUE
ELECTRIC FOUNTAIN DISPLAYS
FIREWORKS EVERY SUNDAY NIGHT

ERLANGER Evs. $1-$3.85, ex. Sat. $4 Mat. Tomorrow, $1-$2.50
JOE COOK
in the Bigest, Funniest of All Musicals
"FINE AND DANDY"
"Sort of show that Chicago playgoers have been praying for."—CHAS. COLLINS, Tribune.

ILLINOIS 3 Weeks Only Next Mon. Nite
THE THEATRE GUILD, INC., presents
HE
Superb Cast: Tom Powers, Claude Rains, Violet Kemble Cooper, Pedro De Cordoba, Cecil Yapp, Edward Rigby, Edith Meiser, Victor Kilian.
By Alfred Savior
MATS. WED. & SAT. SEATS NOW

BLACKSTONE $2 MATS. WED. & SAT.
John Golden presents the Frank Craven Comedy Smash—New York Cast
That's Gratitude
with GEO. W. BARBIER and THOS. W. ROSS

PLAYHOUSE NITES $1.50 to $3.00 POP MAT. TOMOR.
The Funniest Comedy in Town
JEFFERSON DeANGELIS in "APRON STRINGS"
You Chuckle—You Laugh—Then Roar

APOLLO MAT. SAT.
"A LAUGHSLIDE."—Ashton Stevens.
Hail! Hail! The Fun's All Here!
'Oh, Promise Me!'
A Girl, a Jury, and Some Spunch!

RUM CRAZED MAN KILLS 3 IN HOME; TERRORIZES SIX

Wife and 2 Sons Dead; Priest Escapes.

[Chicago Tribune Press Service.]

Medford, Wis., May 21.—[Special.]—Joseph Fleischmann, twice confined in state institutions for the insane, killed his wife and two little sons late yesterday afternoon and for three hours threatened the life of three other children and a neighbor.

The dead are Mary, the wife and mother, 35; Alvin, 8, and Sylvester, 7 years old. The children who escaped are Marie, 9; Josephine, 4, and Dale, 2.

He was arrested by county officials after he had driven the Rev. Gregory Reuter, a priest, and Otto Huber, a neighbor, away from his home in a rain of rifle bullets.

Fleischmann was believed to have been crazed after a week of drinking his own home made brew. In his cell in the county jail, he moaned "What did I do?" and professed no memory of his attack on his family.

Fleischmann tonight pleaded guilty to three charges of murder in the first degree at a preliminary hearing before Justice of the Peace O. G. Blakeslee. He was bound over for trial in the Circuit court.

Sheriff George Barry said tonight that Fleischmann would not be held for the regular term of the Circuit court, but would be taken before Circuit Judge G. N. Riajord at Ashland, where the plea can be repeated and sentence pronounced.

Previous attacks of insanity, it was said, had always followed periods of heavy drinking. He was released from the asylum at Mendota a year ago, and previous to that had been held at the state asylum at Oshkosh.

Fleischmann had worked as a butter maker at the Medford creamery here until a year ago. Since then he had worked as cook for a road camp on highway 13 until discharged a few weeks ago. Since then, he has been around home drinking steadily.

Anton Kummer, the neighbor who spent several hours yesterday menaced by Fleischmann's revolver and a deer rifle, at Fleischmann's request had interceded with his former boss to get his job back. They returned to the Fleischmann farm about two miles from here and the lack of success in regaining the cook job made him irritable.

In the kitchen, the two little boys quarreled and their mother quieted them with a slap.

Locked Door Costs Life.

Fleischmann jumped up and seized a pistol which lay near the table. "I'll break your back," he shouted at his wife who turned and begged for mercy. "Don't shoot! Don't shoot," she pleaded. His first bullet struck her arm and she turned to an outside door. It was locked and while she tugged at it, her husband shot her through the body and she dropped dead.

The children tried to flee from the room, but the two older boys were caught, with their father between them and the door. Sylvester was shot first through the side, and lay crying for fifteen minutes before he died. Alvin, the oldest son, was shot as he struggled with the door that had baffled his mother.

The killer then began his hunt for the other children. He seemed to have quieted and begged them to come to him and cried that he was sorry. As the three crawled from their places of security, Fleischmann went to the telephone and called his neighbor, Otto Huber. Huber hung up the telephone and refused to come.

Neighbor Falls in Trap.

Next he telephoned to Kummer, telling the neighbor that Mrs. Fleischmann was sick and asking him to come over and help him.

While Kummer tried to argue with him, Fleischmann and the children straightened up the bodies of his victims, blessed and prayed for them. "There'll be six more lined up before I get through," he said to Kummer. "I feel like shooting Otto Huber and Al Long."

He then called for the priest. "Come out father, quick," he said, "my wife is dying."

The Rev. Father Reuter stopped and picked up Huber on his way to the farm. When they entered Fleischmann tried to draw his pistol from his pocket. Huber grabbed him. "I've shot my wife and kids and I'm going to get six more," he said.

Huber relaxed his hold and, with the priest, ran for the car in which they came. Fleischmann followed them out and shot at them with his deer rifle. In his excitement the priest ran his car into a ditch after driving 100 yards. Both piled out and ran for the first car they could find and rode into this city.

MANDEL BROTHERS
a store of youth • a store of fashion • a store of moderate price*
*Copyrighted

Hand Tooled by Italian Craftsmen!

Florentine Leather Handbags

$2.95

In White and Beige, Hand Tooled in Brilliant Colors!

Their light grounds with multi-color designs make them perfect Summer bags because they will ensemble with most any of your Summer costumes!

Made by Hand in Italy

In many shapes and sizes! And brought to you by Mandel's—for this sensationally low price! $2.95.

Others—Larger, More Elaborately Tooled! $5

Mandel's Handbags—First Floor—State.

MANDEL BROTHERS
a store of youth • a store of fashion • a store of moderate price*
*Copyrighted

Little Miss 2 to 6 Summers in

SHEER COTTON

Fashion sprinkles organdy with dots, or showers it with flowers. She puts dainty fagoting on dotted Swiss! She dips them all in pastels—and achieves darling frocks for your darling daughters—and for this very low price!

Mandel's Individual Shops for Youth—Sixth Floor.

$1.95

Matching Organdy Hats, $1.50

MANDEL BROTHERS
a store of youth • a store of fashion • a store of moderate price*
*Copyrighted

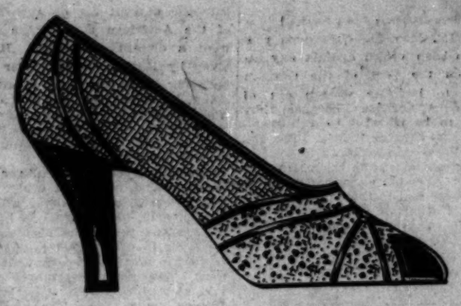

White Suva with Black!
Black Suva with Patent!
Beige with Brown Patent!
Brown Marcella with Kid!

"Contrast" Pump!

It contrasts in fabric . . . in color and becomes our "smoothest" looking pump! It's hand turned, hand lasted, and has the new higher boulevard heel!

$10.50

Mandel's Shoes—Fifth Floor—State.

Armenian Lace Edges!
Initialed Sports Types!
Fine Appenzell Copies!
Men's White Linens! In

Sale of Linen Handkerchiefs

15c Each

Specially Purchased—for Women!

Fine white linens with hand made Armenian lace edges, large sports styles, smartly initialed, hand embroidered Appenzell copies, plain white linens and two-tone Irish prints!

Men's White Linens!

White with hand drawn threads or plain linens with ¼ inch hems!

Mandel's Handkerchiefs—First Floor—State.

Mail or Phone Orders Filled
Call State 1500, Local 33

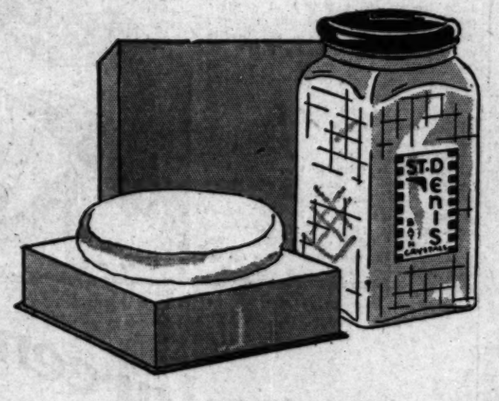

This Annual Sale Features New Acquaintance Package for a Short Time Only!

St. Denis Bath Crystals or Powder

25c Each

Six fragrances! In six pastel colors! Two refreshing St. Denis specials that will make your Summer bathing particularly delightful!

Mandel's Toiletries—First Floor—State.

MANDEL BROTHERS
a store of youth • a store of fashion • a store of moderate price*
*Copyrighted

MANDEL BROTHERS
a store of youth • a store of fashion • a store of moderate price*
*Copyrighted

5 Washable Fabrics!
10 Summer Styles!

Teenette FROCKS

$5

Wear a smart washable *Braemar frock of handkerchief linen, voile, pique or cut eyelet batiste, in the season's newest styles. For spectator sports! 13 to 17.

*Registered

Mandel's—Third Floor—State.

Lacy or Tailored!
Fitted and Flared!

Gowns, Slips of Fine Silk

$3.95

Even French-type crepe *Singleset slips, with panties attached, as sketched. Alencon-type lace trimmed gowns that flare. And satin slips. All in women's sizes.

*Registered

Mandel's—Third Floor—State.

Sizes 32-36.

Washable, All-in-One!
Ideal for Summer!

BROCHE Scanties

$5

A few ounces of comfortable, though firm, foundation, that you'll forget you're wearing! Garment sketched has uplift brassiere and pantie ruffle.

Mandel's Corsets—Third Floor—Wabash.

Delightfully Cool!
Remarkably Thrifty!

Van Raalte Meshettes

$1

Just a handful of light, Summer lingerie in the new open mesh weave. Very simple to launder, for they need no ironing. Sizes 5-8.

Matching Bando, 32-36, 75c

Mandel's Lingerie—Third Floor—State.

SECTION TWO
SPORTS
MARKETS
WANT ADS

Chicago Daily Tribune

THE WORLD'S GREATEST NEWSPAPER

The Tribune's Telephone Number Is
Superior 0100
Tribune Want Ads Give You the Widest Selection in Real Estate Offers in Chicago!

FRIDAY, MAY 22, 1931.

* * * 23

THREE DRIVES BY MANUSH BEAT SOX, 4 TO 2

BIG 10 TRACK TEAMS HOLD TRIALS THIS AFTERNOON

HEINIE KNOCKS IN ALL FOUR SENATOR RUNS

Fonseca Fails to Deliver in Pinch.

Heinie's Big Day

WASHINGTON.	Ab	R	H	PA	CHICAGO.	Ab	R	H	PA
Hayes,2b	5	1	1	2	5	Blue,1b	2	1	0	2	3
E.Rice,rf	3	2	1	4	1	Cissell,ss	4	0	1	2	1
Manush,lf	5	1	3	2	0	Reyno'ds,rf	3	0	1	2	0
Cronin,ss	3	0	0	3	4	Fonseca,3b	4	0	0	3	0
West,cf	4	0	1	1	0	Jolley,lf	3	0	1	1	0
Bluege,3b	3	0	0	0	1	Simons,lf	1	0	0	1	0
Kuhel,1b	4	0	0	10	0	Eichrodt,rf	4	0	1	2	0
Spencer,c	3	0	1	5	0	Tate,c	3	0	0	5	0
Hadley,p	2	0	0	0	2	Jef'rs,3b	3	1	1	0	5
Marb'rry,p	1	0	0	0	1	Thomas,p	3	0	0	1	3
						McKain,p	0	0	0	1	1
	33	4	7	27	14		†31	2	5	27	13

†Fothergill batted for Thomas in 6th; Walwood batted for McKain in ninth.

Washington	102	000	100—4
Chicago	001	000	001—2

Errors—Blue, Reynolds. Two base hits—E. Rice, Jolley. Three base hits—Manush. Home runs—Manush, Jeffries. Stolen bases—Reynolds, Bluege. Sacrifices—Hadley, E. Rice. Base on balls—Off Hadley, 6; Thomas, 3; Marberry, 1; McKain, 1. Struck out—By Hadley, 2; Thomas, 2; Marberry, 1; McKain, 1. Hits—Off Thomas, 6 in 6 innings; Hadley, 4 in 2 2-3; McKain, 2 in 3; Marberry, 1 in 3 1-3. Wild pitches—Thomas. Winning pitcher—Hadley. Losing pitcher—Thomas. Umpires—Hildebrand, Geisel, and Moriarty. Time—2:02.

BY IRVING VAUGHAN.

Everything might have gone well for the White Sox yesterday if Heinie Manush had restrained himself at bat. The other members of the Washington troupe were held well in check but Heinie, up three times with a mate on base, produced each time. The result was four runs driven in and a 4 to 2 victory for the Senators in the second and final of the series.

The destructive items employed by Manush were, in their order, a triple, a homer and a single.

Part of the Sox combination that folded up was Lew Fonseca, just in from Cleveland and making his entrance in the rôle of a second baseman. As a fielder Lew wasn't called upon for anything involving skillful handling, and as a hitter, which is his specialty, he had everything but luck. He was up four times, three of them in the pinches, and failed to produce. But he did click a couple that would have been hits if some of the dashing fielding for which the Senators are famous hadn't intervened.

Sox Rout Hadley.

Although the Sox were negligent as hitters they at least had the fun of routing one pitcher. This was Irving Hadley, who started against Tommy Thomas. Only four hits and a bargain run were gleaned from Hadley in six innings, at which point he suddenly lost control and, with the bases full, was yanked for Fred Marberry. Fred disposed of Bob Fothergill, who swung for Thomas. He also handled the situation in expert style for the remaining three innings, the only damage done to him being a home run with which Erwine Jeffries stirred up the 6,000 spectators in the ninth.

A run off Thomas in the first session was the outcome of two robust hits. Rice whacked a double to left and scored on Manush's triple along the right field line. There was only one out when this happened, but that at least one more didn't score is accounted for by the fact that Manush was put out at the plate. The Sox immediately staged a threat to retrieve the run when, with one out, Cissell and Reynolds singled. This was where Fonseca, making his bow in his new job, fanned. Jolley grounded to Hayes for the third out.

Manush Hits Homer.

A pass to Bluege and Reynolds' two base muff on a fly by Kuhel to start the second put Thomas in another jam. Two infield grounders and one strikeout kept the Senators from profiting by the situation. However, they made up for it in the third. Rice led off with a pass and didn't have long to wait before being privileged to score ahead of the home run rapped into the first floor of right field by Manush. There also was a single by West in this inning, but it caused no complications.

It was well for Hadley that Cronin was operating at short or the Sox would have had more than one run in their half of the third. After retiring one man, Hadley suddenly had an attack of nerves or something. He walked Blue, Cissell and Reynolds in succession. This put the burden on Fonseca. He slapped a swift grounder straight over second and the agile Cronin dashed behind the bag, grabbed the ball and gave it a quick toss to Hayes to force Reynolds, Blue scored on the play. When Cronin scooped up Jolley's hard poke and stepped on second, it concluded the session.

Sox Lose Chances.

The sixth was a heart breaker for the Sox. They did enough work to score a flock of runs but what they finally got was nothing. The inning started with Fonseca losing a hit because Hadley slowed down a hard drive so that Cronin could throw out the runner. Jolley doubled to center and although it was apparent that he didn't have a chance, tried to score on a single by Eichrodt. He was nailed at the plate. Then Tate and Jeffries filled the bases by walking. Fothergill batted for Thomas and Hadley threw him three straight balls. That was the end of Hadley. Marberry took

[Continued on next page, column 4]

THE GUMPS—TO BE—OR NOT TO BE

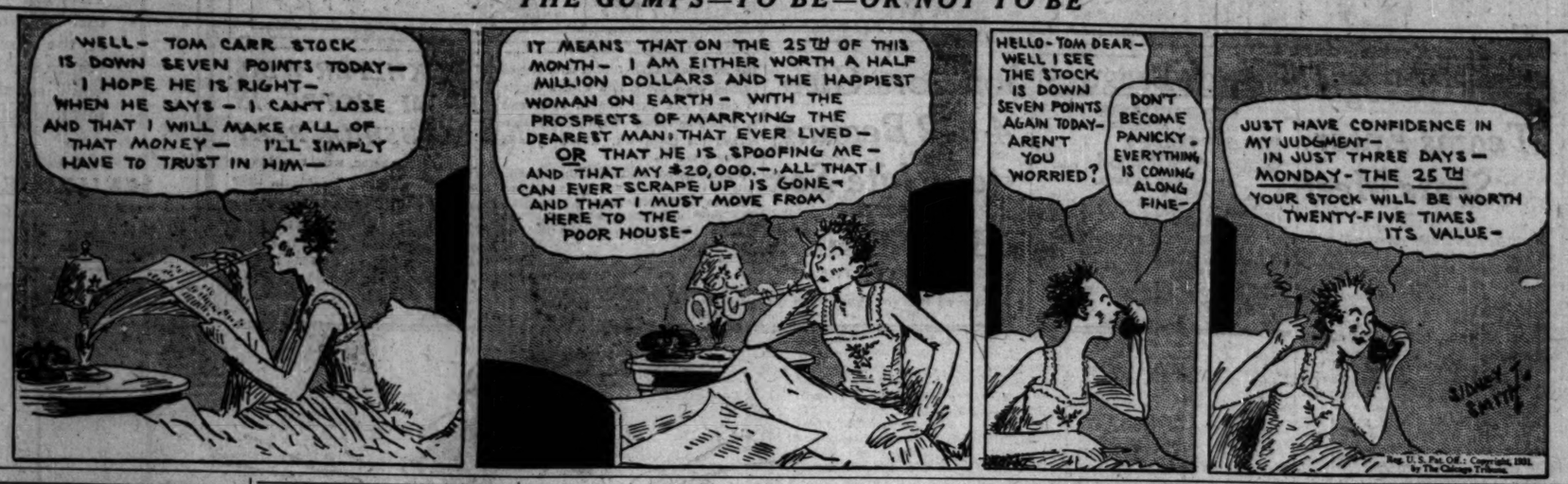
WELL- TOM CARR STOCK IS DOWN SEVEN POINTS TODAY— I HOPE HE IS RIGHT— WHEN HE SAYS - I CAN'T LOSE AND THAT I WILL MAKE ALL OF THAT MONEY— I'LL SIMPLY HAVE TO TRUST IN HIM—
IT MEANS THAT ON THE 25TH OF THIS MONTH— I AM EITHER WORTH A HALF MILLION DOLLARS AND THE HAPPIEST WOMAN ON EARTH— WITH THE PROSPECTS OF MARRYING THE DEAREST MAN THAT EVER LIVED— OR THAT HE IS SPOOFING ME— AND THAT MY $20,000.— ALL THAT I CAN EVER SCRAPE UP IS GONE— AND THAT I MUST MOVE FROM HERE TO THE POOR HOUSE—
HELLO- TOM DEAR— WELL I SEE THE STOCK IS DOWN SEVEN POINTS AGAIN TODAY— AREN'T YOU WORRIED?
DON'T BECOME PANICKY— EVERYTHING IS COMING ALONG FINE—
JUST HAVE CONFIDENCE IN MY JUDGMENT— IN JUST THREE DAYS— MONDAY - THE 25TH YOUR STOCK WILL BE WORTH TWENTY-FIVE TIMES ITS VALUE—
SIDNEY SMITH
Reg. U. S. Pat. Off.: Copyright, 1931, by The Chicago Tribune.

In the WAKE of the NEWS

BIG TEN TRACK MEET.

BIG TEN athletes will contest this afternoon and tomorrow at Dyche stadium in the thirty-first track and field meet of the Western conference colleges. Caliber of contestants suggests notable exhibitions, particularly in the hurdles, half mile run and mile relay.

According to depesters of past performances, Michigan has the best chance to repeat its victory of a year ago. Illinois figures closely with good prospects, while Ohio State stars might take the Buckeyes into first place if outsiders annexed a few of the points credited in advance to the Wolverines and Illini.

Since the inaugural meet on June 1, 1901, won by Michigan with Wisconsin second, Michigan color bearers have taken eleven of the thirty meets. Illinois equals that record of eleven victories. Chicago has been successful three times, Wisconsin twice, and California, Missouri, and Notre Dame once each. Since 1925 competition has been restricted to track and field men representing only Big Ten colleges.

The closest meet of all time was that of 1910, won by Notre Dame with only 17 points. Following in order were Stanford, 16; Illinois, 15; Chicago, 13; California, 12; Wisconsin, 11; Oberlin, 10, etc. The most spirited team rivalry was in 1923, when at the finish Michigan had 57½ points and Illinois 57 points. The most one sided competition was in 1906, when Michigan was first with 62 4-5 points, Chicago second with 20 3-5, and Iowa State Normal third with 10.

For those interested in track and field games this is an unusual opportunity to see high grade performers in action.

* *

Scrap Book.

At one, the chubby little child,
At five, the boy, a trifle wild,
At ten, the human supervise,
Fifteen, the age of sweet surprise!
Eighteen, the high school graduate,
At twenty-one, sophisticate!
At twenty-five, vivacity,
At thirty, responsibility!
At thirty-five, the man supreme,
At forty, the ship of life midstream!
At fifty, sixty, and so forth,
The ship of life is nearing port!

Stan Lee Kapusta.

* *

Under Traffic Rules.

At a weekly meeting of the Evanston Rotary club Chief Freeman of the police department challenged the Rotarians to an indoor ball game, whereupon Prof. Walker accepted, provided there were "Stop" and "Go" signs at the bases.

* *

This Indoor Ball.

Harve: You might add to the list of famous anomalies that in 1931 "indoor baseball is played chiefly outdoors."

Keith Paxton.

* *

This Wake Is Conducted By — Harvey T. Woodruff Help! Help!

* *

British Amateur Golf.

Just what retirement of Bobby Jones means to amateur golf is illustrated in the present British title event. In former years it was first page reading matter. Few, except enthusiastic golfers, care much who wins this year.

* *

Worst Joke I Ever Heard.

First golfer—My feet are burning terribly. Do you think a mustard bath would help?

Second ditto—Sure, there's nothing like mustard for hot dogs.

Rhummy from Elgin.

* *

Do You Remember 'Way Back When:

We kids were made ready for church or Sunday school and were paper collars bought on Blue Island avenue for 10 cents a box [1878]?—W. H. Ward.

AMERICANS LIKE SPORT LUXURY; WILLING TO PAY

U. S. System Seems to Annoy Some Folk.

BY WESTBROOK PEGLER.

[Chicago Tribune Press Service.]

New York, May 21.—One important matter which is always overlooked in the comparisons between sport in the United States and sport in European countries, including Great Britain, is the fact that sport on the American scale costs much more money than the Europeans, including the British, are able, or, if able, are willing to spend.

This may have the sound of vulgar ostentation, but I have recently been listening to an American novelist who lives in England, but sells his books in the United States, being very British about the perfectly jolly times that they have there playing tennis at house parties or playing informal rugger without cheering sections or taking priceless long walks through the gorse and heather and all such as that with pipe in mouth and burrs in the tweeds and invigorating mist beating in one's face.

My answer was that if that was his idea of a wonderful time everything was still O. K., but that the American idea was quite different and that the Americans were bigger and broader about it than the British because nobody over here ever bothers to criticize the British, whereas the American system seems to annoy the British every now and again.

Rugger Costume Inexpensive.

It doesn't, or shouldn't, cost anything beyond a railroad ticket, probably third class, and, at a liberal estimate, a couple of tanners for the railroad porters to carry one's shawls and umbrella to attend a house party. The cost of a rugger costume ought to be little enough, as it seems to consist of nothing more than a suit of underwear and some shoes, good for several years. And certainly the price of the tobacco and matches for those priceless long walks through the gorse and heather can't come to much.

So, a season of sport in the conception of this novelist ought to come out, as they say, at not more than a few pounds, several shillings and thruppence-farthing.

There was another incident:

Dr. Charles Bebenq of the French Boxing federation, when he was visiting Chicago with his team of amateurs a short time ago, was conducted one afternoon to a game of ball between the Yankees and the White Sox and, though he marveled at the game, it was his judgment that France would never take it up because it would take several generations to develop the necessary technique.

Inclined to Doubt It.

I was inclined to doubt this because the French had never seen English or American boxing but only their own native savatte, or kick-in-the-pants boxing, until 1906, when Willie Lewis and some of the great American Negro heavyweights of the time went to Paris. They caught the imagination of the French people, and within 20 years France produced three world champions that I can remember offhand, although the technique of boxing is even more difficult than that of baseball.

More important, in my belief, was the fact that to play baseball a team requires other teams to oppose and the further fact that each team requires equipment which costs all the way from the minimum of $1.50 f. o. b. New York for a regulation ball to ten or fifteen dollars for a catcher's mitt. This bill would amount to a great many francs and strangle the interest of young working men earning from, say, a dollar to two dollars a day.

U. S. Sport Calls for Crowds.

I don't think I am wrong, for that would be the first time, but the fact that association football, or soccer, and boxing are the principal public sports over yonder seems to suggest something. A lot of people can play a lot of hours with one football, and

[Continued on page 24, column 5]

39 Carloads of Horses Near Homewood; to Race Monday

BY FRENCH LANE.

You've often read about the "biggest" shipment of thoroughbred horses that ever traveled anywhere. At the beginning of almost every race meeting it finds its way into print, but it is doubtful if there has ever been a single shipment, even from New York to Saratoga, that will exceed the one moving today from Churchill Downs in Louisville to Washington Park in Chicago.

MARION HOLLINS.

Thirty-nine carloads of thoroughbreds, traveling on four special trains, will make the trip from old Kentucky to Homewood and will be at Washington Park for the opening of the season on Monday afternoon.

There will be a lot of Kentucky's finest in this huge shipment, but some of the blue bloods may slink off the cars. Pittsburgher, the colt that cost the western future book players so much money when he ran a bad race in the Derby, will be one of them. Pittsburgher's traveling companion will be Cayuga, which many Kentuckians believe will win the $5,000 Washington Park handicap, the feature of Monday's opening program.

Mike Hall and Prince D'Amour are two that won't be troubled with swelling chests when they get off the cars. Proud Martha Jones, the filly that thrilled many Chicago race crowds last season, won't have much to brag about. But most of the early season failures may redeem themselves in Chicago.

As the Washington Park opening nears, the field for the opening day stake, a dash at six furlongs, begins to take shape. The large field may be as follows:

Best Man, Satin Spar, Don Leon, Cayuga, Pansy Walker, Nusakan, Dedicate, Justinian, Scotland's Glory, Sun Dot, Siskin, Crofton, Tannery, My Dandy, Brown Wisdom, Ladder, Martis, Chimney Sweep, Flimsy, Grattan, Eskimo, Prince Atheling, Ante Bellum, and Alex Pantages.

This field should scorch the Washington Park course, although it is not likely to be as fast as Churchill Downs has been this spring.

A notable arrival at Washington Park is Nevada Queen, the 2 year old filly owned by Miss Marion Hollins, the former women's golf champion.

Nevada Queen broke a track record at every distance she started out west last winter and won all four of the engagements filled. She was the sensation of Pacific coast racing. She has enjoyed a long rest. It will be interesting to see how she stacks up against the best of her age in Chicago.

Nevada Queen is a daughter of Trouble-Hilda. Both Trouble and Hilda are by the sire Handout, so Nevada Queen is one of the most striking examples of inbreeding now racing. Winter track 2 year old sensations do not usually accomplish much against the topnotchers in midsummer, but maybe Nevada Queen is one of those breeding freaks that will prove to be an exception.

At Aurora yesterday the Air Fleet Maneuvers purse at a mile and seventy yards became a four horse race after Bob Rogers was scratched shortly before post time. It developed into a runaway for Jack Beiner, which took the lead when Starter Morrissey gave them the word and paraded in front all the way. Beton offered a mild challenge at the head of the stretch, but it took him nowhere, and for the rest of the trip he was content to gallop along second. Lieut. Russell, never extended, labored a bit right at the end and beat Little Gyp, the favorite, out of third money.

The stewards didn't like the ride Jockey S. Palumbo gave Lieut. Russell and suspended him indefinitely. The betting indicated that Lieut. Russell was not expected to run a good race.

It was Jack Beiner's second victory here and in the mutuels he paid $7.48 to win. His time over the slow track was 1:49 2-5.

Most of the other races at Aurora were for horses which had not won here and despite the cheap fields they ran pretty well to form, favorites accounting for most of them.

Reports have just trickled into Chicago that Chicago O'Brien, the former bricklayer who threw away his trowel and picked up a form chart years ago and won a fortune playing favorites to show, ace deduced the future bookmakers on the last Kentucky Derby.

He made a big bet on Twenty Grand to win and show and got 7 to 1 to win and 8 to 5 to show. Then he made an even larger wager on Mate to show and got 5 to 2. Reports from the east are that he cleaned up close to $100,000.

Major Leagues

AMERICAN LEAGUE.

	W.	L.	Pct.		W.	L.	Pct.
Phila.	20	7	.741	CHICAGO	12	17	.414
New York	18	10	.643	Cleveland	12	18	.400
Wash'ton	19	12	.613	Boston	11	18	.379
Detroit	16	18	.471	St. Louis	9	17	.346

YESTERDAY'S RESULTS.

Washington	4;	Chicago	2
Philadelphia	12;	Detroit	5
St. Louis	2;	Boston	1
New York	7;	Cleveland	6

GAMES TODAY.

Chicago at Cleveland. Detroit at St. Louis.
Only games scheduled.

NATIONAL LEAGUE.

	W.	L.	Pct.		W.	L.	Pct.
St. Louis	16	7	.696	Phila.	13	16	.464
New York	18	8	.692	Pittsburgh	13	16	.448
Boston	16	11	.593	Brooklyn	12	17	.414
CHICAGO	13	12	.520	Cincinnati	6	21	.222

YESTERDAY'S RESULTS.

All games postponed; rain.

GAMES TODAY.

Brooklyn at Philadelphia [2].
Only game scheduled.

College Baseball

Illinois, 9; Purdue, 2.
St. Viator, 6; De Kalb, 0.
Knox, 8; Monmouth, 7.
Lake Forest, 12; Elmhurst, 2.
Carleton, 17; Gustavus Adolphus, 2.
Illinois College, 12; Normal, 6.

Lake Forest College Nine Defeats Elmhurst, 12 to 2

Lake Forest college baseball team defeated Elmhurst college yesterday at Lake Forest, 12 to 2. Score:

Lake Forest	180	200	10*—12
Elmhurst	000	000	101— 2

Batteries—Shoppe and Lincis; Sanders, Wegner, Froelich and Bohn.

YOUNG DRIVERS SEEK McDONALD OUTBOARD PRIZE

Tennes, Loyola Student, to Defend Title.

Entries received for THE TRIBUNE regatta north of Navy pier May 31 indicate the contest for the Commander Eugene McDonald trophy, symbolical of the central west outboard championship, may be a struggle of youth.

Horace Tennes, 18 year old Loyola university student, will defend his title won in the McDonald race last year against the west's best drivers. Chief among his competitors will be 15 year old Jackie Maypole, River Forest, Ill., who drove a close race last year.

In the first running of the middle western classic last year off Navy pier, young Maypole easily outdistanced the field in the first heat. In the second he was 300 yards in the lead when a huge wave wrenched his motor loose from its bracket.

Tune Up in Florida.

Because of the rough water most of the entries were swamped, and Arthur L. Reinking, Butler university student, was the only driver to finish both heats. He was adjudged the winner until it was discovered that his motor was nonstock, and the race was run over on Fox lake.

Both Maypole and Tennes were in Florida early this year, tuning up their motors and adding to their experience in the Florida race events. Maypole and Tennes drive Johnson motors.

The McDonald trophy, donated by Commander Eugene F. McDonald Jr., is considered the most beautiful prize in outboard racing. It was designed in green bronze by McClelland Barclay, and is valued at $10,000. A miniature of the trophy is given to the winning driver, and the trophy itself is placed in possession of the manufacturer of the winning motor.

Medal for Winner.

In addition to the honor of receiving a miniature of this famous trophy, the winner will be presented a gold and diamond medal donated by THE TRIBUNE. Ten cups and two gold and diamond medals are the awards in the displacement and hydroplane divisions of the Milwaukee to Chicago outboard Marathon May 30. Three gold and diamond medals also will be presented in each of the speed races at Navy pier on May 31.

Entries for the power boat regatta will be accepted if postmarked not later than May 27. The official blanks will be mailed on request. Clip the request blank which is printed daily in THE TRIBUNE and mail to the Motor Boat Editor.

Gordon Locke Considered for Iowa Football Job

Iowa City, Ia., May 21.—(AP)—Gordon Locke, former all-American university of Iowa football star and now athletic director at Western Reserve university, Cleveland, is one of several men under consideration as assistant football coach at Iowa, Athletic Director E. H. Lauer said today.

CANADIANS AND U. S. SPLIT DAVIS CUP NET SINGLES

MONTREAL, May 21.—[Special.]—Honors were equally divided between Canada and the United States in the first two singles tennis matches of the Davis cup series, the final competition in the North American zone. Frank X. Shields, New York, easily defeated Dr. Jack Wright in straight sets in the first match, 8-6, 6-2, 6-2. His fellow New Yorker, Sidney B. Wood Jr., however, lost to Marcel Rainville in hard fought sets, 4-6, 6-4, 6-3, 2-6, 6-4.

Shields had comparatively easy sailing after the first set which was particularly hard fought with the Canadian leading, 6-5, at one time. The slim New Yorker settled down and completely outclassed his opponent. His serves were nearly perfect.

Wood and Shields were selected as the doubles team today and upon their shoulders rests the entire responsibility for capturing the series for the United States.

Driver Escapes Injury in Crash at Indianapolis

Indianapolis, Ind., May 21.—(AP)—Frank Brisko, Milwaukee, Wis., escaped injury this afternoon when the race car he will attempt to qualify for the 500 mile Memorial day race crashed into the retaining wall at the speedway during a test run. Both front wheels were torn off, but Brisko said he expected to have the car ready for qualification trials Saturday.

Supermen Alone Thrill Sport Public

BY ARCH WARD.

Not that it makes any difference, but John De Forest, son of a British baron,

MAX SCHMELING.

and Eric Martin Smith, an undergraduate at Cambridge, play today for the British amateur golf championship.

A year ago there was scarcely a golfer in America who wasn't following this tournament. Interest centered in Bobby Jones. There is no Jones in the 1931 British meet and as a consequence it is attracting only an occasional glance.

That seems to answer the question of whether heroes develop a sport or sport develops heroes.

If you need further evidence, consider the plight of professional boxing since the passing of Jack Dempsey. Tunney's only defense of the heavyweight championship after whipping Dempsey at Soldiers' field was a financial flop. Sharkey and Schmeling drew less than 60,000 in a match carrying a title label. The recent Canzoneri-Berg bout at Chicago Stadium, with two crowns at stake, drew 28,000 fewer customers than turned out to see the Golden Glove champions defeat a team of amateurs from France.

Wonder what will happen to college football since it no longer has Knute Rockne.

*

UNFAIR TO HORNSBY.

Bill Veeck, president of the Cubs, urges Chicago to give Rogers Hornsby a chance.

"There is nothing wrong with the Cubs," he explained last night. "They haven't been playing high class baseball, but every team passes through periods when it isn't clicking.

"Fans who spread rumors of dissension among the players are decidedly unfair to Hornsby. These reports are utterly without foundation. Hornsby is a great player, a fine leader and a real fellow. Cub fans will know it before the season is over."

*

MR. BODKIN SPEAKS UP.

There is a preliminary bout on the fight card at Chicago Stadium Monday night of more than passing interest. It brings together Johnny Jadick of Philadelphia and Wesley Ramey of Grand Rapids.

This will be Ramey's first appearance in Chicago. They say over in Michigan he is the most promising lightweight the state has developed since Saginaw turned out Kid Lavigne. Jadick is no setup for any man of his weight. He was good enough not long ago to whip King Tut twice.

Teddy Bodkin claims Ramey is a sure bet for the 135 pound championship. Even though Bodkin is Ramey's manager we are inclined to string along with his appraisal. Once before Teddy told us he had a future lightweight champion. That was when Sammy Mandell was coming to the front on boxing cards at Camp Grant, Ea:. Chicago and Aurora. And there can be no denying that he was right.

If Ramey wins from Jadick, Bodkin plans to post a $2,500 check with the Illinois athletic commission for a title match with Tony Canzoneri.

Power Boat Regatta

(Entry Blank)

Motorboat Editor,
Chicago Tribune:

Dear Sir: I am interested in the Milwaukee to Chicago outboard motorboat marathon May 30 and the 14 speed races for inboard and outboard motors May 31 at Navy Pier. Please send me an official entry blank which contains all details of these events and the cruiser marathon which will be held from Chicago to Milwaukee May 30 and return May 31.

NAME .....

ADDRESS .....

(Print name legibly. Mail to Motorboat Editor, Chicago Tribune.)

STUDENT GOLFER PLAYS TODAY FOR BRITISH TITLE

[Chicago Tribune Press Service.]

DEVON, England, May 21.—Eric Smith, Cambridge university student, will meet John De Forest tomorrow for the British amateur golf championship. The match will be at 36 holes.

De Forest, who recently returned from six months in the United States as a pupil of Horton Smith, today eliminated Sidney Roper, the conqueror of George Voigt, chief American challenger, 2 and 1. De Forest beat William Tulloch in the semi-final round, 1 up.

Smith, who is making his first appearance in the tournament this year, won his semi-final match from John MacCormack, 1 up.

COLLINS SHADES RUSSELL IN DUEL; BROWNS WIN, 2-1

Triple and Single in 7th Beat Red Sox.

St. Louis, Mo., May 21.—[Special.]—Rip Collins outpitched Jack Russell here today and the Browns scored a 3 to 1 decision over the Boston Red Sox. The Brownie hurler allowed three singles and a double, and never more than one hit to an inning. Jack Burns scored the winning run for the Browns in the seventh when he tripled to center and came in a moment later on Goslin's line single to right. Score:

BOSTON.	Ab	R	H	P	A	ST. LOUIS.	Ab	R	H	P	A
Oliver,cf	4	0	0	1	0	Levey,ss	4	0	0	1	1
R'eock,2b	3	0	0	2	3	Burns,1b	3	1	1	11	1
VanC'p,lf	4	0	1	3	0	Goslin,lf	3	0	1	3	0
Fick'ng,3b	4	0	0	3	0	Kress,3b	4	1	2	1	0
Webb,rf	3	1	1	1	0	Jenkins,rf	4	1	1	4	0
Sw'ney,1b	2	0	1	10	0	Melillo,2b	3	0	2	4	2
Rhyne,ss	3	0	0	1	1	McN'ly,cf	3	0	0	1	0
Berry,c	2	0	0	0	0	Ferrell,c	3	0	0	6	0
Cons'ty,c	0	0	0	1	0	Collins,p	2	0	0	0	5
Russell,p	2	0	0	0	1						
MacF'an,p	0	0	0	0	1						
	*29	1	4	24	11		29	2	7	27	13

*Winsett batted for Berry and Rye for Russell in eighth.

Boston	000	010	000—1
St. Louis	000	001	10*—2

Errors—Rothrock, Webb, Levey, Kress. Two base hits—Jenkins, Webb. Three base hit—Burns. Sacrifices—Sweeney, McNeely. Double plays—Levey to Melillo to Burns; Pickering to Rothrock to Sweeney. Bases on balls—Russell, 6; Collins, 1. Struck out—Collins, 5. Hits—Russell, 6 in 7 innings.

MACKS, 12; TIGERS, 5.

Detroit, Mich., May 21.—[Special.]—The Athletics got by the "unlucky 13" today and made it that many victories in a row by defeating the Tigers in the third and final game of the series, 12 to 5. Bing Miller made five hits in five times up, while Cochrane, McNair and Simmons hit circuit drives. Score:

PHILADELPHIA.	Ab	R	H	P	A	DETROIT.	Ab	R	H	P	A
Bishop,2b	5	1	1	3	4	J'hnson,rf	4	1	2	2	0
Haas,cf	5	1	1	6	0	Owen,2b	4	0	1	2	5
Cochrane,c	3	2	2	4	1	Akers,ss	4	0	0	1	0
Sim'ons,lf	4	2	2	1	0	Alex'r,1b	5	1	2	10	1
Foxx,1b	4	3	1	11	1	Stone,lf	4	1	1	1	0
Miller,rf	5	3	5	2	0	M'gus,3b	4	2	3	0	4
Dykes,3b	3	0	0	1	2	Doljack,cf	5	0	3	3	0
McNair,3b	1	1	0	0	1	Schanz,c	4	0	2	7	0
Boley,ss	4	1	1	1	5	Hayw'th,c	1	0	0	0	0
Rommel,p	0	0	0	0	0	Bridges,p	1	0	0	0	0
Mahaffey,p	2	0	0	1	1	Sullivan,p	0	0	0	0	0
Walberg,p	1	0	0	0	0	Herring,p	0	0	0	0	0
						Sorrell,p	0	0	0	0	0
						*G.Wilker	1	0	1	0	0
	43	12	16	27	15		†39	5	15	27	9

*Batted for Bridges in 6th.
†Uhle batted for Sullivan in 7th.

Philadelphia	200	070	23x—12
Detroit	100	001	300—5

Errors—Bishop, Doljack. Two base hits—Miller (2), Cochrane, Johnson, Alexander. Home runs—Cochrane, McNair, Simmons. Sacrifices—Walberg, Haas. Stolen bases—Johnson, G. Walker. Double plays—Dykes to Bishop to Foxx; Bishop to Boley to Foxx. Bases on balls—Rommel, 5 in 1 1-3 innings; Mahaffey, 2 in 5 2-3; Sullivan, 3 in 1; Herring, 4 in 2-3. Base on balls—Mahaffey, 4; Walberg, 1; Bridges, 4; Sorrell, 1. Struck out—Rommel, 1; Mahaffey, 2; Walberg, 1; Bridges, 3. Losing pitcher—Bridges. Umpires—Campbell and Dineen.

INDIANS LOSE AGAIN.

Cleveland, O., May 21.—[Special.]—The Indians came close today, but that's all. They lost their twelfth straight game, the Yankees conquering them, 7 to 6. It was the first time in memory that a Cleveland American league team has dropped every one of its homestand games to the eastern invaders, 11 in number. Boston won three, Philadelphia four, and Washington and New York each two. The other defeat was at the hands of the Browns in St. Louis just before the Indians returned home.

Babe Ruth hammered out his fifth home run of the season, the first on the western trip, and also the first since May 6. He also contributed a triple and double. Score:

NEW YORK.	Ab	R	H	P	A	CLEVELAND.	Ab	R	H	P	A
Combs,cf	4	1	1	2	0	Porter,rf	2	3	1	0	0
Reese,2b	5	2	2	2	3	Kamm,3b	5	0	1	1	3
Ruth,rf	5	1	3	0	0	Averill,cf	4	1	2	4	0
Schulte,lb	5	0	0	11	0	Morgan,lb	4	1	2	10	1
Chapman,lf	4	0	2	1	0	Hodapp,2b	3	1	1	3	4
Lazzeri,2b	2	0	0	2	3	Yosmik,lf	5	0	2	2	0
Lary,ss	3	0	1	4	3	Detore,ss	4	0	2	3	3
Dickey,c	3	2	3	5	0	Sewell,c	2	0	0	7	0
Pipgras,p	0	0	0	0	1	Myatt,c	2	0	0	2	0
Bonura,p	0	1	0	0	1	Rudlin,p	3	0	1	0	0
Sherid,p	0	0	0	0	0	Miller,p	0	0	0	0	0
	35	7	13	27	14		*37	6	12	27	16

*Ferrell batted for Rudlin in eighth, and Burnett for Detore in ninth.

New York	220	002	100—7
Cleveland	103	110	000—6

Errors—Chapman, Hodapp (2), Yosmik. Two base hits—Combs, Porter, Reese, Morgan (2), Ruth, Rudlin, Kamm. Three base hit—Ruth. Home run—Ruth. Stolen bases—Chapman (2), Lazzeri. Double plays—Rudlin to Detore to Morgan; Rudlin to Kamm to Hodapp; Detore to Morgan; Hodapp to Morgan; Lazzeri to Reese to Schulte. Bases on balls—Pipgras, 4; Gomez, 1; Rudlin, 3; Sherid, 1. Struck out—Pipgras, 1; Gomez, 2; Rudlin, 3; Miller, 1. Hits—Pipgras, 9 in 4 innings [none out in 5th]; Gomez, 3 in 4 1-3; Sherid, none in 2-3; Rudlin, 13 in 8; Miller, none in 1. Winning pitcher—Gomez. Losing pitcher—Rudlin.

SOCCER TEAMS TO PLAY.

The Maccabee All Stars, secondary leaders of the National Professional Soccer league, will play a team of stars from the Waverly and British Colonial clubs of the major league tomorrow at the Kuppenheimer stadium, 19th street and Keeler avenue.

SMITTY—STANDING ROOM ONLY.

NO KIDDING, MISS McDONALD- IS HERBY GOING TO GET UP TODAY?
YES-HIS FIRST TIME IN WEEKS
HE'LL BE JUST THE SAME AS BEFORE, WON'T HE?
NOT A BIT DIFFERENT
NO KIDDIN'! HE NEVER WALKED LIKE THAT BEFORE
5-22

Eight College Teams Enter Sears Meet

Eight college track teams will compete in the annual Sears-Roebuck Y. M. C. A. meet at Sears field, Arthington street and Kedzie avenue, tomorrow. Concordia college of the Northern Illinois Junior college conference, Armour Tech, Lake Forest, and Chicago Y. M. C. A. colleges are among the entries.

The Chicago Y. M. C. A. squad will be defending its championship, having won the title last year by a one point margin over Sears-Roebuck.

Sears' hopes to gather points are placed on J. Sufalko, who runs the half-mile and who will compete in the high jump, and his teammate, Chuck Clulle, who holds the state Y. M. C. A. record for the two mile run.

Kutales, Paterson, and Dewitt will represent Sears in the pole vault. Paterson also will compete in the sprints and the jumps. Gordon has been entered in both the shot put and tre discus throw.

IRISH FOOTBALL CHAMPS ARRIVE FOR SUNDAY FRAY

The All-Ireland Gaelic football champions, who will meet a team of Chicago stars Sunday afternoon at Soldiers' field, arrived in Chicago yesterday.

After an informal reception at the Union station, the Irish team was taken to Mayor Cermak's office in the city hall for the official welcome.

The delegation at the station included members of the Disabled Veterans, headed by Commander Jack Miller; Spanish-American war veterans, led by Pat McGuire; 33d division veterans in charge of Tom Burns, and Al Horan.

Boston Store Soft Ball Team Beats The Fair, 2-0

The Boston store's baseball team took first place in the State Street Soft Ball league yesterday by defeating The Fair, 2 to 0, at Grant park. Rothfeld's home run in the sixth inning with one on base gave the Boston store its runs. Rothfeld struck out 22 batters and allowed only two hits.

Boston Store	000	002	000	2	0
The Fair	000	000	000	0	2

Batteries—Rothfeld and Yablowski; Hall and Friedman.

Notre Dame Track Team Elects McCormick Captain

South Bend, Ind., May 21.— (AP) — William McCormick of Granite City, Ill., today was elected captain of Notre Dame's track and field team for 1932. McCormick, a junior, has twice equaled the world's record in the 50 yard dash and has been a big point winner for the Irish for two seasons.

Crisler to Speak Tonight at Minnesota Club Fete

H. O. (Fritz) Crisler, director of athletics at the University of Minnesota, will be the principal speaker this evening at the annual alumni banquet of the Minnesota club of Chicago at Maillard's restaurant.

Niesens Sign Shaughnessy, Former White Sox Hurler

Ed Shaughnessy, former White Sox pitcher, has been signed by the Niesens and will pitch against Evanston next Sunday at Mason park, Evanston.

Minor Leagues

YESTERDAY'S RESULTS.

AMERICAN ASSOCIATION.
Toledo, 9; Indianapolis, 9.
Columbus, 8; Louisville, 6.
Minneapolis, 4; Kansas City, 3.
Milwaukee at St. Paul, postponed; rain.

THREE EYE LEAGUE.
Peoria, 6; Quincy, 5.
Evansville, 13; Terre Haute, 6.
Springfield, 3; Bloomington, 2.
Decatur, 5; Danville, 4.

MISSISSIPPI VALLEY LEAGUE.
Cedar Rapids, 2-2; Dubuque, 1-1.
Davenport, 5; Keokuk, 4.
Moline, 6; Burlington, 5.
Des Moines, 6; Wichita, 5.

INTERNATIONAL LEAGUE.
Toronto, 5; Rochester, 3.
Montreal, 11; Buffalo, 7.
Other games postponed; rain.

Senators Give 4 to 2 Beating to White Sox

[Continued from first sport page]

over the job and induced Fothergill to pop to Kuhel.

As soon as McKain appeared in the seventh the Senators took after him and registered their fourth run. Hayes pushed open the frame with a single to center and was nudged to second by Rice's sacrifice. Then Manush uncorked his third hit, a single, and Hayes hiked home.

The principal ingredient in the Sox half of this round was a pass to Blue, but the next three men did nothing. The only excitement after this was Jeffries' homer to left at the start of the ninth.

The Sox moved over to Cleveland last evening and will open a four day stand there this afternoon against the tottering Indians. Frasier or Faber will pitch.

KIECKHEFER WINS FROM HOPPE IN 3 CUSHION PLAY

Augie Kieckhefer won two blocks from Willie Hoppe yesterday in their 600 point three cushion billiard match at Kieckhefer Recreation. Kieckhefer took the afternoon block, 50 to 48, and the night game, 53 to 50. Despite his two defeats, Hoppe retains a lead of 300 to 280 in the 329 innings that have been played.

Rothschild-Thompson moccasin-type golf shoes

They know how to grip a soggy turf . . . and keep the water out at the same time. And once you've tried a round with them, you'll say they're the most comfortable golf shoe you ever wore

$10

MAURICE L ROTHSCHILD
State at Jackson

ADVERTISE IN THE CHICAGO TRIBUNE

"I've stalked big game in the jungle

© 1931, Liggett & Myers Tobacco Co.

Yet you'll find me under the reading lamp"

Big game is big game whether you hunt it yourself or share the thrill from an open book, or the silver screen. Likewise, a good cigarette is a smoke. What you taste in Chesterfield is what you want to taste—milder and better tobaccos. The taste is there and the fragrance too, for these tobaccos are blended and cross-blended to bring out their full aroma and flavor, and there can't be anything better in a cigarette.

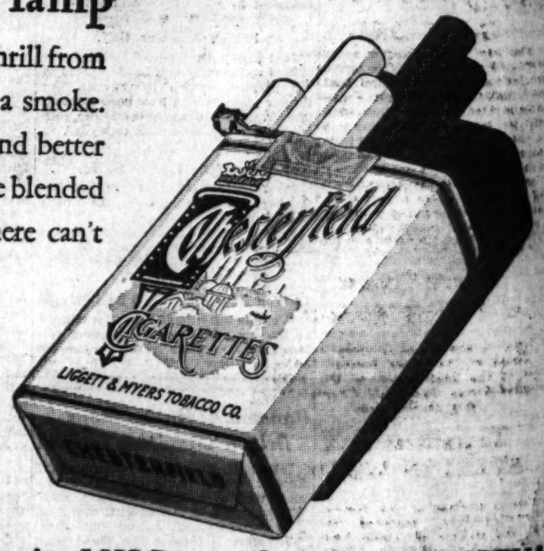

FOR NINETEEN years, our Research Department has kept intimate touch with every new development of Science that could be applied to the manufacture of cigarettes. During this period there has been no development of tested value or importance to the smoker which we have not incorporated into the making of Chesterfield cigarettes.

Liggett & Myers Tobacco Co.

They're MILD—and yet they SATISFY!

Save at Walgreen's

Friday and Saturday

Special

Gillette or Probak Blades

5 Blades 30c

10 Blades 59c

ompson
ype.

ip a soggy
water out
And once
with them,
most com-
ever wore

HSCHILD

CAGO TRIBUN

ngle

ATISFY!

[RA]IN WASHES OUT [CU]BS' LAST GAME [O]N EASTERN TRIP

[Br]uins Open Series with [P]irates Here Tomorrow

BY EDWARD BURNS.
[Chicago Tribune Press Service.]

[Boston], Mass., May 21.—A young [illegible] which broke an hour before game time this afternoon en[abled] the Chicago Cubs to terminate [their] painful eastern invasion with[out] [completing] the scheduled final with [the] Boston Braves. It was the thir[teenth] day off of the season and the [postpone]ment of the game was the [illegible] The Cubs have had [illegible] one day of idleness in every [city] in the league including Chicago. The Cubs' schedule called for the [playing] of their thirty-seventh game [on this] day, and they have played only [illegible]. They will try to open at home [against] Pittsburgh Saturday with the [first] of a three game series and at [that] time will present a record of 13 [games] won to 22 lost, which isn't so [bad] when you consider that they lost [illegible] out of eight games on the east[ern] trip now closing.

[Reds] Treat Cubs Kindly.

[As] far the Cubs' next foes have [been] very kind to them, submitting to [defeat] in the six games the[y] have played. The Reds, with [whom] the Cubs play in Cincinnati be[ginning] with a double header Tuesday, [have] been even kinder. They have [lost] five out of five to the Cubs.

[There] is no kind purpose in reciting [illegible] what the Cubs have done [against] the first division clubs and [the] Phillies, who yesterday moved into [fifth] place. But to keep the rec[ord] [illegible] we may as well set down [that] our heroes have lost all but two [of] their clashes with first division [clubs], including the victory here yes[ter]day.

[Braves] Make Highest Score.

[Even] though they have lost con[sistently] to first division clubs, the [illegible] the Braves made in the [illegible] game here—including an [illegible] rally in the first inning—[is] the largest score any team has [made] against them.

[Here] are the scores against first [division] teams so far this season:

[CUBS' VICTORIES.]
[illegible] 4; St. Louis, 1.
[illegible] 7; Boston, 5.

[CUBS' DEFEATS.]
[St. Louis], 7; Chicago, 8 [10 innings].
[illegible]; Chicago, 5.
[illegible]; Chicago, 8.
[illegible]; Chicago, 3.
[illegible]; Chicago, 4 [11 innings].
[New York], 8; Chicago, 4.
[New York], 8; Chicago, 6.
[illegible]; Chicago, 5.

[TOTAL SCORES.]
[illegible], Cubs, 26.

[In addition] to the scores contained [above], [illegible] the results with east[ern] [teams] other than the first division [clubs]:

[illegible], Cubs, 4.
[illegible], Cubs, 1.
[illegible]; Philadelphia, 4.
[illegible], Cubs, 4.

[The rain] today enabled the Cubs to [illegible] three and a half hours [earlier] than their schedule. They will [arrive] in Chicago tomorrow afternoon.

[ED]GEWATER WINS [I]N NORTHWEST [T]EAM MATCHES

[Edgewater] got a good start in the [team] match play of the Northwest [league] on its home course yesterday, [defeating] the Park Ridge sextet, 22½ [to] [illegible]. Sunset Ridge, last year's [champion], ended in second place with [a] [illegible] to 10½ victory over Kildeer. [illegible] beat Rolling Green, 16 to [illegible], and Indian Hill won from Me[illegible] in the closest match, 14 to 12. [illegible] and Chick Evans were low [with] [illegible] each, Jack Westland getting [illegible] and Rial Rolfe a 76. Kildeer, [Indian] Hill, and Rolling Green are [the] [illegible] new members of the league.

[The] University of Michigan golfers [defeated] the Maroons yesterday at Olympia [Fields]. Michigan took the best ball [matches], 3½ to 2½, and won the [singles], 11 to 1. Bohnen and Littel [of] the Maroons each scored a half [point] in the singles, Klein and Prest [being] shut out. Royston and Jolley [illegible] for Michigan and Hand [and] Lenfesty 1½ each. In the best [ball] round Royston and Hand shut [out] Klein and Littel, 3 to 0, and Bo[hnen] and Prest beat Lenfesty and [illegible], 2½ to ½.

[The] tournament of the Junior Traf[fic] [club] yesterday drew 157 players to [St.] Andrew's links. Jack White's [illegible] was low gross; H. J. Harris, 82, [illegible], and M. H. Peterson, 87, [illegible].

[illegible] prizes went to A. M. [illegible], W. Thiel, W. R. Jones, W. [illegible], Joe Roth, H. J. Heiser, H. [illegible], William Long, F. A. Blod, J. [illegible], and A. E. McLean.

[W]EST PARKS TO [H]OLD TEST FOR GOLF DRIVERS

[The] west park playground depart[ment] will conduct its first annual [ju]nior golf driving contest tomorrow [at] [illegible] park ball field, Ogden and [illegible] avenue. This is the first golf [contest] ever held in the west parks. [There] will be a junior division for [boys] under 15 years and another di[vision] for intermediate boys under 18 [illegible] and also one division for girls [illegible]. More than 150 contest[ants] have been entered from the vari[ous] park playgrounds.

Harry Cooper
[vs.] Tommy Armour

[Listen] to the dramatic story of the [battle] of these two famous Golf[ers] [in] the final round of the 1927 [United] States Open Golf Champion[ship] at Oakmont.

Tonight at 9:00
STATION WBBM

[This is] another of the famous Golf [illegible], replayed for you [by the makers] of Grand Slam Golf [illegible], Louisville, Ky. Tune in.

MOON MULLINS—MOON NEVER WAS MUCH IN FOREIGN LANGUAGE

GOLF STROKES—RIGHT & WRONG
by Jock Hutchison

RIGHT.
To make the downswing of the short chip, the hands must lead the club all the way through the ball. Use the wrists only to get enough speed into the stroke and to bring the club almost into a straight line with the arms at the finish of the stroke. [TRIBUNE Photos.]

WRONG.
The beginner is using too much wrist action. He has stopped his hands before leading the club head down to the ball. In allowing the club head to precede his hands at the moment of impact he will scoop the ball instead of hitting it squarely.

Retzlaff Finds Heavyweights an Aloof Caste

Charley Retzlaff, Duluth heavyweight contender, yesterday leveled a barrage of criticism at Tuffy Griffith and Tommy Loughran for their apparent aloofness and unwillingness to meet him in the ring. Retzlaff is here training at Howard's Arcade gymnasium for his eight round bout with Tiny Diebolt at the Chicago Stadium next Monday night.

Charging discrimination, Retzlaff decried the side-stepping tactics of Loughran and Griffith when promoters made offers for a fight with either of them and the Duluth puncher. His long string of knockout victories is the principal reason for their indifference, Retzlaff intimated.

"The heavyweight situation seems to be a closed corporation," he told reporters. "Fellows like Griffith and Loughran get up there in the top ranking positions and then refuse to meet any legitimate contender. I am getting tired of meeting fellows with the ability but without a name. I am forced to jeopardize my future against such good boxers as Diebolt, when all I can possibly gain by meeting a man without a name is an unimportant victory."

Lawless to Battle Jones.

Retzlaff's plaint is likened somewhat to that of Bucky Lawless, Auburn welterweight, who meets Gorilla Jones in one half of the double windup on Monday's card. Lawless has defeated three welterweight champions in overweight matches but has never been able to force himself into a title match.

His latest effort was an attempt to get a bout with Young Corbett of San Francisco, when it became known that promoters were seeking a Young Jack Thompson-Corbett bout for the championship. Corbett signed to meet Jones on June 8. Jones is really a junior middleweight and is ranked as one of the leading contenders for Micky Walker's crown.

Corbett Plays Safe.

Corbett felt it was safer to be defeated by a middleweight than by a welterweight, since he is a legitimate 147 pounder. Failure against Jones would not greatly effect his contendership in the welterweight class. Lawless expects to disrupt Corbett's plans by defeating Jones, one of the most feared men in the division, on Monday night. He already holds two decisions over Jones, although the Gorilla knocked him out once.

Retzlaff and Lawless have both asked assistance from the Stadium in pressing their claims.

Fight Cards

TONIGHT.
AMATEUR.
COULON CLUB.
[1154 East 63d street.]
Eddie Chinski vs. Jack Lewis.
Joe Russell vs. Jack Parker.
Mike Loguile vs. Jerry Cahill.
Jack Mesich vs. Herman Krumdick.
Vincent Saikoff vs. Tom Moon.
Bobby Grosbeck vs. Eddie Greise.
RAINBO FRONTON.
[Clark street and Lawrence avenue.]
Bud Saltis vs. Al Wilkins.
Nick Taft vs. Joe Carreda.
Jimmy Murphy vs. Micky O'Shea.
Don Warden vs. Les Finucane.
Jimmy Hackley vs. Paddy Walthoir.

LINDBLOM WINS OVER PHILLIPS; TIES FOR LEAD

Lindblom High school's baseball team went into a tie with Tilden Tech for the central section lead of the City Public High School league yesterday by defeating Wendell Phillips for its fourth victory of the season at Byrne field. Behind the three hit pitching of Narbut and Sutkowski, Linblom scored in the first, second, fifth and sixth innings to win, 8 to 0. Score:

Lindblom	210	041	0—8	6	0
Phillips	000	000	0—0	3	5

Batteries—Narbut, Sutkowski, and Boswell. Larson; Mallard, Loett, and Paine, Dennis.

BOWEN, 6; CALUMET, 5.

Orr's double in the eighth inning with two on base gave Bowen its fourth south division victory, handing Calumet a 6 to 5 defeat at Bessemer park. Bill Haarlow held Calumet to six hits and struck out eight batters. Score:

Bowen	100	310	01—6	7	3
Calumet	000	310	10—5	6	7

Batteries—Phillips and Dorocke; Haarlow and Spiedel.

HARRISON WINS, 10-7.

Scoring six runs in the fourth inning and two in the sixth, Harrison Tech, leader in the west section, defeated Wheaton, 10 to 7, in a practice game at Wheaton. Score:

Harrison	020	602	0—10	7	4
Wheaton	020	000	1—7	8	2

Batteries—Libuszowski, Kaisis and Rabetz; Ray, Stanford and McGregor.

SCHURZ, 5; LAKE VIEW, 0.

Taking an early lead of four runs, Schurz triumphed over Lake View, 5 to 0, in a north section game at Logan Square park. The losers collected four hits off McLean and Pedersen. Score:

Lake View	000	000	0—0	4	0
Schurz	031	010	0—5	7	3

Batteries—Labant, Kevynski and Kowalski; McLean, Pedersen and Horn.

Grimes Fined, Suspended for Nagging Ump

New York, May 21.—[Special.]—Burleigh Grimes, veteran pitching star of the champion St. Louis Cardinals, was fined $50 and suspended for three days today by John A. Heydler, president of the National league, for disorderly action in the game with Brooklyn yesterday.

Mr. Heydler also issued a warning to Clyde Wares, Cardinal coach, for his action in protesting a decision at second base. The league executive, however, did not discipline Manager Gabby Street, who was ejected from the game in the first inning for objecting too strenuously to a decision by Umpire McGrew.

Grimes was punished for a succession of arguments with Umpire Charles Moran.

LOTT, VAN RYN U. S. SURVIVORS ON FRENCH COURT

AUTEUIL, France, May 21.—(AP)—American hopes hit a new low today as the preliminary play in the various doubles events of the French hard courts championships reached the critical stages with only George Lott and Johnny Van Ryn left to carry on the invasion.

Much to the amazement of the crowd, Lott and Helen Jacobs, Berkeley, Cal., went down to defeat before Doris Metaxa, Marseilles, and Antoine Gentien, 3-6, 6-4, 6-1.

Doug McWeeny to Pitch for Mills Against Giants

Doug McWeeney, pitcher for the Mills, who lost a ten inning decision to Sioux City last Sunday, will attempt to get back in winning stride Sunday when he faces the Chicago Giants at Mills stadium.

Beginning Today
CLOSING OUT SALE
WALK-OVER
Men's Shoe Store
120 W. Randolph St.
(In the Hotel Sherman)

THE ENTIRE STOCK
AT ONE LOW PRICE
$6.65
PAIR

On June 1st, the 120 W. Randolph St. Store will consolidate with the Men's Store at 14 S. Dearborn St. TODAY the ENTIRE STOCK of shoes at the Randolph St. location will go on sale at $6.65 a pair. There are plenty of sizes and a great variety of styles—all regular Walk-Overs, formerly priced to $10.

SPORT SHOES—GRAIN LEATHERS—SMOOTH CALFSKINS

WALK-OVER MEN'S STORE
120 WEST RANDOLPH ST.
IN THE SHERMAN HOTEL

Clearance Sale of
KRO-FLITE
and
SPALDING
Golf Balls
in the 1.62 size

Kro-Flite and Spalding "Firsts"
1.62 size, all new stock were $9 dozen
NOW $5 Dozen or 45c each

Kro-Flite "Seconds"
1.62 size, all new stock were $6 dozen
NOW $3.50 Dozen or 30c each

"Spalding" is the longest ball in the world—the ball of the champions. "Kro-Flite" is the toughest ball ever made—and the only ball that combines first grade distance with maximum durability. Kro-Flite "Seconds" are the equal of the "firsts" of many brands.

A. G. Spalding & Bros.
211 South State Street
Reservations on sale for all Chicago Daily Fee Golf Assn. Courses

THE MEN'S STORE
Monroe at Wabash

CARSON PIRIE SCOTT & CO

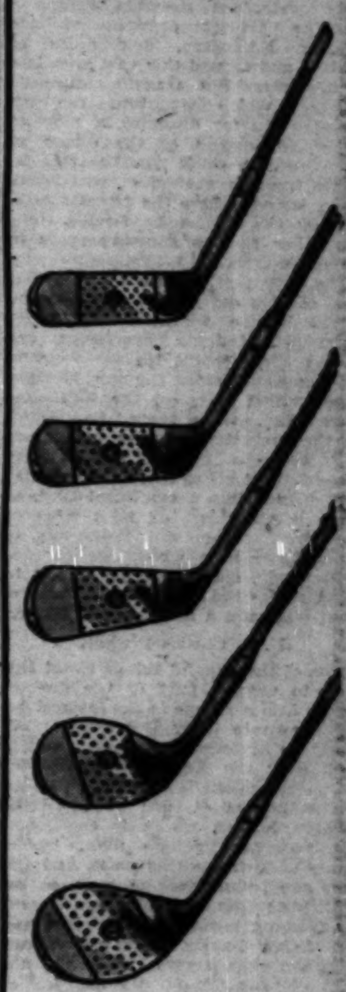

Stainless Steel
$24.75
The Matched Set of 5 Clubs

Steel-shafted clubs, with stainless blades—an extraordinary value that represents a rare opportunity. Individual clubs of the same style, from open stock, $5.

$7
WOODS

They match the design and quality of the irons described above—and are equally remarkable at their price, $7.

Sport Shop
SECOND FLOOR

BECKER VISITS ONCE FAMOUS WATERFOWL LAND

May Be Redeemed Yet as Bird Refuge.

BY BOB BECKER.
[Chicago Tribune Press Service.]

Kankakee River, Shelby, Ind., May 21.—The ghosts of millions of waterfowl seemed to be near us today as we stood on a windswept road close to the straightened Kankakee, where once the greatest duck and goose country in the Mississippi valley existed. Today this former marshland, which used to be visited by the migrating waterfowl and sportsmen from all over the United States, is mostly cultivated farm land.

Standing near the edge of what once was waving cattails, rushes, water, and wild rice, we saw reminders of the past in a rambling frame house where hunters used to assemble; Fogli's famous rendezvous, the Diana Hunting club, and others which now are marooned in this dried-up area like ships in a desert.

Visualizes Old Days.

We never saw this nationally famous waterfowl grounds before a drainage project straightened the winding Kankakee, dug miles of ditches, and turned this vast area into farm lands. But traveling through Ohio area, which today hears the clatter of a tractor dragging a plow in the fields instead of the quack of waterfowl, we could visualize this favorite hunting ground of sportsmen: Grape island, where the pintails gathered by the thousands; Devil's Hole, and other famous shooting spots in the old marsh.

The year 1931 holds a promise that part of this old marsh may be converted into a wild life refuge for waterfowl. Indiana sportsmen are behind a movement to take some of the wastelands along the new, straight ditch, which is called the Kankakee river today, and let them "go native" so that migrating ducks and geese will have a resting and feeding ground. Not all of the old marsh has been turned into agricultural land, so there is wasteland on both sides of the river. There are thousands of acres down here which are covered with weeds, old logs, stumps, and in some places the blackened remains of what was once a fine stand of timber.

U. S. Checks Project.

One of the hopeful things about this plan to change part of the drained marsh into a refuge is the interest being shown in it by Uncle Sam. Already an investigator has been out to look over the Kankakee and check up on the possibilities of the project.

The Indiana division of the Izaak Walton league, which is sponsoring the waterfowl refuge plan, has a group of men working on it, and surveys are being made of some of the lowlands which have not been cleared for farming purposes. With the wild life of this country facing a crisis and with the need urgent for feeding and rest grounds for our waterfowl, it is felt that the Kankakee is well worth studying with a view to the establishment of a wild life refuge, owned and administered by the government.

NEWS FROM THE RACE TRACKS

AURORA ENTRIES.

FIRST RACE—Purse $800, claiming, 4 year olds and up, 6 furlongs:

*Meridianese	106	Mutual Friend	112
Purple Light	110	Film	107
Sandy Thunder	106	*Dorothy Mac	104
*Highway	105	Thunder Call	114
*Frank Light	109	Old Kickapoo	114
*Fortunate Mann	105	Privately	114
Black Beetle	110	Numancia	105

SECOND RACE—Purse $800, claiming, 4 year olds and up, 6 furlongs:

Margaret Parker	105	*Thomas Seth	109
*Chester	105	Gibbons	105
Fay Hamilton	113	Hogan's Dance	116
Fayette II.	113	Seth's Companion	109
*Radio Service	105	Take Off	114
John R.	110	Mill Hand	105
Rellize	116		

THIRD RACE—Purse $850, claiming, 3 year olds, 6 furlongs:

Trycobel	107	Pere Noel	105
Lucky Carter	107	*Dick Chevely	99
Balthassar	118	*By an Inch	99
Chub	105	Blixtra	102
Dandy Dan	96	Little Effort	102
Maximount	107	Norias	110
Tea Green	104	Our Doctor	112

FOURTH RACE—Purse $850, allowances, 3 year olds, 5 furlongs:

Helen Bruce	113	Benefit	111
Jalie	108	Beggar Lady	108
Wild Hour	111	General	111
Joy Pep	111	Our Princess	108
Cousin Judy	108	Escostar	116

FIFTH RACE—Purse $850, allowances, 3 year olds and up, 5½ furlongs:

Watch On	108	Portmanteau	108
King Cherokee	108	Gold Step	113
No More	105	Whileaway	102
Watersport	95	White Hoops	88
*Dee John	94		

SIXTH RACE—Purse $850, claiming, 3 year olds and up, mile and 70 yards:

*Sir John K	108	Mid Hour	110
Blue Stockings	94	Polanzile	102
Willing	100	House Boy	110
*Laurie	108	Classy	110
*Carline	102	*Nancy Seth	100
*Red Spider	105	*Nas Der	105
*Master Ace	105	Behave Cash	105
*Rayano	94		

Weather clear; track heavy.
*Apprentice allowance claimed.

CHURCHILL DOWNS RESULTS.

FIRST RACE—Purse $1,200, 2 year olds, 5 furlongs:

Prefer, 116 (Mercer).....6.52 4.02 3.86
Eleanor's Choice, 113 (Neal).....7.30 5.10
Stella F., 116 (Chiavetti).....5.80
Time, 1:01. *Husie Malloy, Cotton Time, Light Eagle, Peggy Lehmann, Spanish Flirt, Extrapolation, Susu, Stimulation and Star Parade ran.

SECOND RACE—Purse $1,200, claiming, 3 year olds and up, 5 furlongs:

Wiseacre, 110 (Neal).....39.12 18.00 8.94
Mucker, 115 (Pool).....7.44 4.72
Valdosta, 113 (Yelton).....4.16 3.52
Time, :26. *Viola Stinson, *Bonivan, Maseenas, Vandal, Percentages, Diamond Glow, Anna Real and Miss Lee ran.

THIRD RACE—Purse $1,200, claiming, 3 year olds, 5 furlongs:

Anita Ormont, 102 (Neal).17.46 7.24
Mandell, 112 (Yelton).....6.36 5.52
Don Romiro, 110 (McAtee).....3.40
Time, 1:01. Casimira, I Say, Our Cherry-cote, Princess A. A., Ellwanda, Matisse Girl, and Rector ran.

FOURTH RACE—Purse $1,500, allowances, 3 year olds and up, 1 mile:

Playtime, 115 (James).....5.28 out out
Thistle Fifth, 106 (Rose).....out out
Lanikai, 96 (Meade).....out
Time, 1:37 3-5. †Galahad ran, †Watson entry.

SIXTH RACE—Purse $1,200, claiming, 4 year olds and up, 1 mile:

Aimeegoldsmith	100	(Jones)	10.02 4.58 3.72
Whiskarrow	105	(Corbett)	6.70 4.44
Trentonian	105	(Neal)	3.66

Time, 1:37 2-5. Bobby Powers, Irene T., Flo O'Neill, Draka, and Respond ran.

SEVENTH RACE—Purse $1,200, claiming, 4 year olds and up, 1¼ miles:

Rushing	108	(Neal)	16.92 8.66 6.54
Loretta B.	105	(Edwards)	18.78 14.26
Brush, 100		(Elstone)	4.32

Time, 2:06 4-5. The Southerner, James M., Lion Hearted, Buffer, and Sarcastic ran.

BELMONT RESULTS.

FIRST RACE—Purse $1,000, claiming, maiden 2 year olds, 4½ furlongs:

Morush, 111	(Catrone)	4-1	2-1 4-5
Adilenos, 114	(Eddy)		2-1 1-2
Dedicter, 114	(Critchfield)		5-2

Time, :53. Jack Pulpit, Nation, Southco, Urgency, Brandon Prince, *Ruby Rock, Trust, Lord Vale, Prairie, My Fergus, Leon Lass, Mac Moon, Stepping Sister, Outgrass, Welsh Rarebit, Girl Guide, Solar Blaze, Lafayette, Rockter, Jorgheusen, *Starlia, and Number Four ran.
*Trainer P. M. Burch entry.

SECOND RACE—Purse $1,500, allowances, 3 year olds and up, 1 mile:

Jamison, 107	(Pascuma)	6-1	4-2 6-5
Harlem, 105	(Callahan)		2-1 even
Hihala, 110	(Mesh)		3-1

Time, 1:41 4-5. Squeaky, Black Mammy, Chickahominy, Stand By, and Tuskegee ran.

THIRD RACE—Purse $1,000, added, 3 year olds and up, 1 mile:

Jack High, 122	(McAtee)	1-4	out out
Colonial, 106	(Watson)		out out
Highland Belle, 91½	(Hebert)		out

Time, 1:38 4-5. Only three started.

FIFTH RACE—Purse $1,200, 2 year olds, 4½ furlongs:

Osculator, 118	(Meek)	11-10	1-2 1-4
Arrow, 118	(Workman)		7-5 7-10
Action, 114	(Mills)		2-1

Time, :53. Happy Fay, *Blue Arab, *Afridi, Bill Southam, Metaphor, Moony, Isaac, and Quick Dan.
*Trainer J. Fitzsimmons entry.

SIXTH RACE—Purse $1,000, 3 year olds, 6 furlongs:

Red Flare, 118	(Renick)	11-5	even 1-2
Danour, 115	(Malley)		5-2 1-4
Brookside, 115	(Mills)		5-1

Time, 1:12 4-5. Caplin, Barometer, Robot Follow On, Blue Tile, Night Patrol, Chief's Challenger, Hurry Bye, Bobby Folsom, Smooth Knight, Political, Peter Polly, *Hail Fellow, Lorcrus, and *What Have You ran.
*Trainer J. McPherson entry.

CHURCHILL DOWNS ENTRIES.

FIRST RACE—Purse $1,200, claiming, 2 year olds, 5 furlongs:

*Fair Billows	111	Transmission	116
Prince Morgan	113	Easter Maid	113
Flaring	113	Polyp	116
*Sabina M.	108	Chicon	113
Bourbonite	116	Ball Dress	113
Kuvera	116	Figent	113
Deidixi	116	Bright Moon	116
Invidious	116	Ben Erskine	116
Lady Superior	113	*Princess Dorothy	108

SECOND RACE—Purse $1,200, claiming, 3 year olds and up, 6½ furlongs:

Mosbhot	114	Amryale	114
All Hail	112	Skirl	114
Busy Monarch	108	Fiddler	114

THIRD RACE—Purse $1,200, claiming, 3 year olds, 5 furlongs:

Dad Meiners	116	Pictover	116
Golden Title	116	Dix Dat	116
Chero Hill	116	Master McGee	116
Pan Arena	116	Glynhurst	116
Miss Byrd	113	Elkhart	113
Darter	113	Rita Ann	113
Unset Anna	113	Al J.	116
Durango	116	Indian Dance	116
Prince Herbert	116	*Captain T.	116

FOURTH RACE—Purse $1,200, claiming, 3 year olds, 1¼ miles:

*Airdrie Lass	100	*Farre	105
Judge Lauders	110	Dix Dot	105
Adder Jr.	110	Light Mint	110

FIFTH RACE—Purse $1,200, claiming, 3 year olds and up, 1¼ miles:

Dunmore	107	Big Business	110
Roy	112	Chum	112
Low Gear	116		

SIXTH RACE—Purse $1,200, claiming, 3 year olds, 1¼ miles:

Ridgeview	105	Directly	105
San Presto	107	*Empire	105
Elysium	110	Upwesp	112

SEVENTH RACE—Purse $1,200, claiming, 3 year olds, 1¼ miles:

Tack	110	*Mince Pie	102
Ann Clay	107	*Madelon	100
Rollover	108	*Spud	105
*Clipsetta	100		

BELMONT PARK ENTRIES.

FIRST RACE—Purse $1,000, claiming, 2 year olds, 4½ furlongs:

Eljaybe	114	Sir Jonathan	114
My Constance	106	Newsalin	112
General Court	114	Dustaway	112
Earleton	106	*Wild West	109
Londa	114	Craigso	112
Point	114	Reconnoiter	109
Mamus	111	Lida G.	111
Lucky Tom	112		

SECOND RACE—Purse $1,200, added, steeplechase, 5 year olds and up, about 2½ miles:

*Exabit	150	Moholi	168
Hoecake	152	Ledigard	157
Princess Clovelly	163	Lunar	157

THIRD RACE—Purse $1,200, added, handicap, 3 year olds and up, 1¼ miles:

Don Pedro	107	Also Eligible—	
Cuchulain	110	Royal Tree	114
Peter Ballot	114	Donie	100
Verdi	114	Little Pan	100

*5 pounds claimed; †7 pounds claimed.
Weather raining, track slow.

AMERICANS LIKE SPORT LUXURY; WILLING TO PAY

U. S. System Seems to Annoy Some Folk.

[Continued from first sport page]

a cheap set of boxing gloves is all that is really essential in the way of equipment to many hours of boxing for many participants.

Sport, in the American notion, calls for large crowds, and these crowds spend in the aggregate a vast bill of money for railroad fares, hotel accommodations, liquor, costumes, gasoline, tires, and the hire of wrecking cars and ambulances. They clatter over the countryside in mass migrations, on short and long trips, every week or so from Jan. 1 to Dec. 1. They buy tickets freely, and they have quibbled at the price only with regard to prize fight tickets in the last ten years, and then not because they were stingy, but because the fighters had defrauded them so many times and, also, to some extent, because they weren't as wealthy as they used to be.

American Bill Mounts.

The American bill for sport equipment alone, including as it does swimming pools, expensive plumbing for showers, field houses, gymnasiums, and carefully attended lots, not only in the colleges and schools, but in many industrial plants, comes to what I would call, without fear of successful contradiction, a fairly pretty penny, and these plants are the answer to the accusation that sport in the United States, unlike sport abroad, is a sedentary proposition.

The body armor and tools used for the American program of games represent another item too great for serious contemplation abroad, and the public travel in great hordes that Americans take part in so light heartedly so many week-ends of the year are so inconceivable to other nations that they seem somehow not quite right.

In England a few aristocrats go shooting in the fall, and this may strike them there as something comparable, but for every hunter of theirs I would undertake to produce a dozen Americans who also go shooting in a thousand wilds and marshes every autumn, with no prospect of appearing in the illustrated London weeklies, nor any desire, either.

Favors Sport as Industry.

I wish that one of these days the U. S. department of commerce, now that it has so little commerce to occupy its interest, would find out approximately how much the United States does spend every year on baseball admissions and equipment, football gear and tickets, horse racing, golf and tennis, to mention the major items, because I am sure the figures would establish sport as an important industry, and I am all for anything that would tend to emphasize the material importance of the business.

The young men of the French boxing squad and their cicerones, who had had much experience of the world, were surprised by the luxury of the Medinah Athletic club in Chicago, one of the best in the country, to be sure, but by no means the only one of its class.

Sport on the American scale costs money, and my point is that if the United States has the money and is willing to spend it, there is no virtue in any one's boasting of the simplicity of sport in countries which cannot, or will not, pay the same bill.

[Copyright: 1931: By The Chicago Tribune.]

Home Run Leaders

Arlett, Phillies	9	Hornsby, Cubs	6
Klein, Phillies	8	Bluege, Sen	6
Simmons, A's	8	Cochrane, A's	6
Gehrig, Yanks	7		

St. Viator Nine Beats De Kalb Teachers, 6-0

De Kalb, Ill., May 21.—[Special.]—Todd's effective pitching held the De Kalb Teachers at bay and allowed St. Viator to win a shutout here this afternoon, 6 to 0. Score:

St. Viator	301	020	000	6	9	2
De Kalb	000	000	000	0	5	5

Batteries—Todd and Christman; Thompson, Rankin and Moleski.

America's FINEST 14 DAY TOUR

CHICAGO MILWAUKEE ST. PAUL and PACIFIC

PACIFIC NORTHWEST CANADIAN ROCKIES All-Expense Plan

$200 and up FROM CHICAGO

See West's wonder places the economical all-expense way. Special trains via the *electrified* route, scenically supreme; finest steamers, hotels. Skilled couriers relieve you of every care. Jolly companions. Just like a big house party.

Include Wisconsin Dells, Indian pageants, Spokane, Seattle, Tacoma, Mt. Rainier, Portland, Columbia River Highway, Puget Sound cruise, Vancouver, Victoria, Lake Louise, Banff, Canadian Rockies, Alaska. Other tours, everywhere West.

Plan now to join. Our Travel Specialists will gladly furnish full information.

YELLOWSTONE PARK SALT LAKE CITY COLORADO 2 Weeks $177 and up

YELLOWSTONE PARK thru new Gallatin Gateway 9 Days $145 and up

Chicago Ticket Office
10 South Clark Street (at Monroe). Phone Central 7600
R. J. Schilling, General Agent

The MILWAUKEE ROAD
ELECTRIFIED OVER THE ROCKIES TO THE SEA

AURORA FORM CHART

FIRST RACE—Six furlongs. Purse $800. Claiming, 3 year olds and up. Net value to winner, $625; second, $100; third, $50; fourth, $25.

Horse, jockey—	Wt	St	Fin	Eq	odds
Dodie L'ton [A.Rich'd]	111	1	1¹		70-1
Sir Girl [F.C.Smith]	103	4	2½		4.30-1
Black Lily [J.Dickey]	110	6	3¹		14.50-1
Maunsolu [B.Berry]	110	3	4¹		43.70-1
La Fiesta [L.J.Cun'm]	111	5	5¹		48.70-1
War Feet [F.Cun'm]	111	2	6¹		7.05-1
Thund. Wish [J.B'cher]	116	9	7¹		7.85-1
Fur Noel [A.Dickey]	108	8	8¹		17.84-1
Barb. Jane [H.Rom'ro]	111	7	9¹		34.60-1

Time, :25 1-5, :50¼, 1:17 2-5. Two dollar mutuels paid: Dodie Leighton, $3.59 straight, $2.74 place, $2.38 show. Sir Girl, $4.36 place, $3.40 show. Black Lightning, $3.20 show. Start poor. Won easily, place driving. Went to the post at 2:18. At post 1 minute. Winner, C. A. Clower's ch. m., 5, by Krewer-Lady Leighton.

SECOND RACE—Six furlongs. Purse $800. Claiming, 3 year olds and up. Net value to winner, $625; second, $100; third, $50; fourth, $25.

Horse, jockey—	Wt	St	Fin	Eq	odds
Monsie [F.C.Smith]	111	4	1¹		1.50-1
Alasae [S.Gross]	111	2	2½		3.05-1
Basie [R.Jones]	110	6	3¹		6.44-1
Wolfy [J.Dickey]	111	3	4¹		10.25-1
*Belafasi [L.Tarm'o]	110	1	5¹		41.85-1
Jennifer [H.Hobie]	111	7	6¹		52.48-1
Kelly Ingle [A.Wilk'n]	116	5	7¹		22.80-1
GoldBan'er [L.Geving]	116	9	8¹		22.80-1
Numancia [E.Tatum]	116	8	9¹		54.02-1
Chaminez [G.Seabo]	116	10	10¹		84.40-1
*Towa [J.Leland]	116	10	11		41.85-1

*Field. Time, :23 2-5, :50 3-5, 1:18. Two dollar mutuels paid: Monnie, $5.00 straight, $3.04 place, $2.40 show. Alasae, $3.20 place, $2.70 show; Basie, $3.00 show. Start good. Won easily, place driving. Went to post at 2:45. At post 9¼ minutes. Winner, Wolfy Stable's b. g., 4, by Play-Lee-Her Fly. Trained by C. O. Ray.

THIRD RACE—Five furlongs. Purse $800. Claiming, 3 year olds. Net value to winner, $625; second, $100; third, $50; fourth, $25.

Horse, jockey—	Wt	St	Fin	Eq	odds
Abstain [Lef.Cunn'm]	105	3	1¹		2.14-1
Anny [R.Watson]	108	1	2¹		11.50-1
Essential [L.Geving]	111	2	3¹		1.40-1
Watauga [F.C.Smith]	107	5	4¹		4.48-1
*Bridgeport [S.Fal'bo]	110	6	5¹		12.80-1
Adelin [J.Leland]	107	4	6¹		6.44-1
*Nebbie [A.Dickey]	103	7	7¹		12.80-1
Gen. Ormont [P.Wilh'lt]	105	8	8¹		42.80-1
Dixiana [A.Richard]	107	9	9¹		9.60-1
Rosie [J.Boucher]	103	10	10¹		12.80-1
Radiant Tess [D.Cox]	100	11	11¹		42.84-1
*Mary Bane [H.Roble]	98	12	12		12.80-1

*Field. Time, :25, :49 3-5, 1:04. Two dollar mutuels paid: Abstain, $6.28 straight, $3.72 place, $2.86 show; Anny J., $10.60 place, $7.60 show; Essential, $6.46 show. Start good. Won easily, place driving. Went to post at 3:28. At post 2½ minutes. Winner, A. G. Tarn's ch. f., 2, by Gay Crusader-Addentition. Trained by J. A. Martin.

FOURTH RACE—Mile and 70 yards. Purse $850. Claiming, 3 year olds and up. Net value to winner, $650; second, $125; third, $50; fourth, $25.

Horse, jockey—	Wt	St	Fin	Eq	odds
Emulator [L.Geving]	116	3	1¹		5.07-1
S. Gilmore [L.J.Cun'm]	103	2	2¹		3.54-1
Tangram [Lef.Cup'm]	106	6	3¹		3.58-1
Miss Mayo [A.Rich'd]	106	5	4¹		3.58-1
Easter Boy [R.Jones]	116	4	5¹		3.18-1
Gay Hallie [S.Gross]	109	5	6¹		19.04-1
C. Earl [F.C.Smith]	105	7	7¹		48.72-1
M. Brown [P.Wilhoit]	116	4	8¹		48.72-1
Bonnie L. [M.Lewis]	98	7	9		50.42-1

Time, :25, :50, 1:17 1-5, 1:44 3-5, 1:49 2-5. Two dollar mutuels paid: Emulator, $13.94 straight, $6.40 place, $4.48 show; Sam Gilmore, $4.02 place, $3.30 show; Tangram, $3.64 show. Start good. Won driving, place same. Went to post at 3:46. At post 1 minute. Winner, A. Langlois' b. g., 4, by Bunting-Arahum Maid.

FIFTH RACE—Mile and 70 yards. Purse $900. Claiming, 3 year olds and up. Net value to winner, $675; second, $125; third, $75; fourth, $25.

Horse, jockey—	Wt	St	Fin	Eq	odds
Jack Bisner [M.Lewis]	108	3	1¹		2.74-1
Seton [Lef.Cunning'm]	107	4	2¹		3.22-1
Lieut. Russell [J.Fal'bo]	116	2	3¹		6.40-1
Little Gyp [F.C.Smith]	103	1	4		1.72-1

Time, :24 2-5, :49 2-5, 1:16 4-5, 1:44 1-5, 1:49 2-5. Two dollar mutuels paid: Jack Bisner, $7.48 straight, $3.70 place, out show; Seton, $2.70 place, out show; Lieut. Russell, out show. Start good. Won easily, place driving. Went to post at 4:21. At post 1 minute. Winner, A. G. Tarn's b. g., 6, by Dominant-Fresnay.

SIXTH RACE—Mile and 70 yards. Purse $850. Claiming, 3 year olds and up. Net value to winner, $650; second, $125; third, $50; fourth, $25.

Horse, jockey—	Wt	St	Fin	Eq	odds
Chilly Flirt [A.Dickey]	103	1	1¹		2.92-1
H. Fish [L.J.Cun'ham]	111	2	2¹		15.84-1
Copper Son [J.Leyl'nd]	111	3	3¹		1.40-1
External [L.Geving]	100	4	4¹		2.67-1
Grandale [D.Cox]	111	7	5¹		2.92-1
Ginz Kelly [H.Roble]	111	5	6¹		2.92-1
Mrs. Ballott [A.Rich'd]	111	6	7		43.62-1

Time, :25, :50 2-5, 1:18, 1:44 2-5, 1:49 2-5. Two dollar mutuels paid: Chilly Flirt, $6.04 straight, $3.82 place, $2.98 show; Honey Fish, $11.38 place, $4.40 show; Copper Son, $7.76 show. Start good. Won easily, place driving. Went to post at 4:50. At post 3½ minutes.

SEVENTH RACE—Mile and one-sixteenth. Purse $850. Claiming, 4 year olds and up. Net value to winner, $650; second, $125; third, $50; fourth, $25.

Horse, jockey—	Wt	St	Fin	Eq	odds
Lansqu'te [G.Williams]	111	3	1¹		1.63-1
Mozart [Lef.Cun'h'm]	111	2	2¹		11.02-1
Forebec [L.J.Cun'ham]	106	5	3¹		3.82-1
Mur. Pines [M.McC'llan]	111	4	4¹		6.66-1
True Boy [R.Watson]	111	6	5¹		23.54-1
Theo Red [A.Dickey]	111	7	6¹		29.46-1
PricklyRest [T.Dem'al]	111	1	7¹		15.84-1
Aviator [J.Moore]	111	8	8¹		9.60-1
Zahn [F.C.Smith]	106	8	9		29.40-1

Time, :25 3-5, :51 2-5, 1:18 2-5, 1:44, 1:50 3-5. Two dollar mutuels paid: Lansquenete, $5.26 straight, $4.62 place, $3.36 show; Mozart, $9.10 place, $6.32 show; Forebec, $3.38 show. Start good. Won driving, place same. Went to the post at 5:20.

McMillen and Kwariani in Match Friday

Jim McMillen, the former Illinois football star, and Kola Kwariani, the bald headed Russian, were signed yesterday to wrestle in the semi-final match on the Jim Londos-Frank Bronowicz card at the Coliseum next Friday.

Londos has never clashed with Bronowicz; neither have McMillen and Kwariani met, although they often have appeared on the same card.

Ray Steele, the Californian, mixes with Paul (Cyclone) Jones of Texas, while Pat O'Shocker, the Irishman from Utah, meets Dic Daviscourt, Kansas veteran.

Bronowicz is indulging in a strenuous training program to whip himself into condition for his test with Londos. Frank weighs 208, which is about eight pounds heavier than Londos.

Florida Senate Puts O. K. on Pari-Mutuels

Tallahassee, Fla., May 21.— (AP) — The Florida senate late today concurred with all house amendments to the bill legalizing racing and pari-mutuel wagering customs. The measure now goes to the governor.

Racing Today at Aurora

Last Day Tomorrow
FIRST RACE—2:15
(All times given daylight saving)

SPECIAL TRAINS C., B. & Q. DIRECT TO TRACK—Lv. Union Station 12:25, 12:55 daily. First train only stops Western and Cicero, Saturdays 12:25, 12:40 and 1. First two trains only stop Western and Cicero. Round trip, $1.50.

C. A. & E. ELECTRIC—Lv. Quincy and Wells 11:05, 12:05, 13:05, 1:00 and 1:05 every day, connecting with track busses. $1.50 round trip.

AUTO ROUTES—Ogden Ave. (Ill. 18 and 22), Roosevelt Rd. (Ill. 6 and 22), North Ave. (Ill. 5, 64 and 32). (All roads marked.)

Last Ladies' Day Today
General Admission—$1.70, tax included.

Only 30 Minutes

From Downtown Direct to Grand Stand

28 Minutes from Van Buren Street—25 Minutes from Roosevelt Road

WASHINGTON PARK RACE TRACK

Illinois Central Electric
Non-Stop 1:30 P.M. Specials
FIRST RACE 2:15 P. M.

Other trains at convenient departures—complete schedules below

(DAYLIGHT SAVING TIME)	A.M.	P.M.	P.M.	P.M.	P.M.	P.M.	P.M.
Lv. Randolph St.	9:30	12:30	12:50	1:10	1:30	1:50	2:38
Lv. Van Buren St.	9:32	12:32	12:52	1:12	1:32	1:52	2:40
Lv. Roosevelt Rd.	9:34	12:34	12:54	1:14	1:35	1:54	2:42
Lv. 53rd St.	9:41	12:40 Special	1:00 Special	1:20 Special	—— Special	2:01 Non-Stop Special	2:49
Lv. 63rd Street	9:44	12:43 Special	1:03 Special	1:23 Special	—— Special	2:04 Non-Stop Special	2:52
Lv. Kensington	9:54	12:52 Special	—— Special	—— Special	—— Special	2:13 Non-Stop Special	3:01
Lv. Harvey	10:02	1:01	——	——	——	2:26	3:14
Ar. RACE TRACK	10:10	1:07	1:25	1:45	2:00	2:32	3:20

Race Specials run direct to Race Track Grand Stand. Consult any Suburban Ticket Agent for time of trains from stations not shown above.
The 1:50 p. m. and 2:38 p. m. trains are regular suburban trains and passengers will be transferred at Harvey to trains direct to Race Track Grand Stand.
RETURNING—Trains will leave Grand Stand at Race Track at 3:45 p. m. and 4:25 p. m., making direct connections with fast trains leaving Harvey at 3:54 p. m. and 4:35 p. m. Special Through Trains to the city will leave Grand Stand at Race Track—first train to Randolph St. 10 minutes after 6th race. Additional specials to Randolph St. at frequent intervals. Last train 7:00 p. m., except Saturday, 8:00 p. m. Stops will be made at 63rd St., 53rd St., Roosevelt Road and Van Buren St. Last two trains will also stop at Harvey and Kensington.

AMERICAN DERBY—JUNE 20th
OTHER FEATURE DAYS

Washington Park Handicap—May 25th	Illinois Oaks—June 6th
Debutante Stakes—Memorial Day	Thos. Curran Memorial—June 13th
R. M. Sweitzer Handicap—Memorial Day	Peabody Memorial—June 27th

LOW ROUND TRIP FARES

Randolph St.	$1.00	Roosevelt Rd.	$1.00	Kensington	$0.50
Van Buren St.	1.00	53rd St.	.80	Harvey	.30
		63rd St.	.75		

Proportionate charges from intermediate points.
Ask any Ticket Agent for details, or Phone Harrison 7620

ILLINOIS CENTRAL ELECTRIC

The Fastest and Most Comfortable Way to the Races

LEAVE YOUR CAR AT HOME—AVOID CONGESTED ROADS

AS on did to good driving Walter Hagen Matched Wood Clubs are without peer . . . Deep-faced, powerful heads—designed primarily for the large ball—supple shafts with attractive and enduring finish—these things make wood clubs to delight the heart of any golfer . . . Play Hagen Matched Woods and derive the ultimate in satisfaction and effectiveness from your long game . . . The Hagen ball insures maximum results in long, true flight, as well as absolute accuracy on the greens . . . Play the Hagen ball. THE L. A. YOUNG COMPANY, DETROIT. Makers of Hagen Products

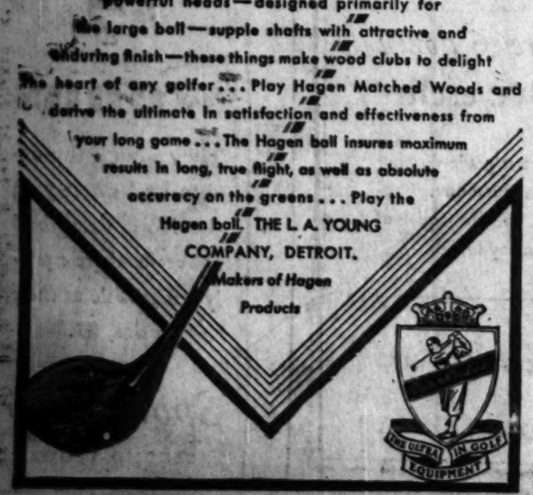

ILLINOIS POUNDS PURDUE HURLERS FOR 9-2 VICTORY

Champaign, Ill., May 21.—[Special.]—Illinois pounded two Purdue pitchers for 14 hits today and won, 9 to 2, for its seventh victory of the season against one defeat.

It was the final home game of the season for the Illini, who depart Friday to play a double header with Wisconsin which probably will decide the Big Ten pennant race.

PURDUE	AB	R	H	PA	A		ILLINOIS	AB	R	H	PA	A
Bollmer rf	4	1	2	1	0		Wittle cf	4	0	1	0	0
Ruffin ss	4	0	0	1	1		Tryban ss	3	1	1	3	3
Meade 1b	4	0	0	7	0		Furak lf	4	0	0	2	0
Weaver 3b	4	0	0	3	0		Mills 1b	3	0	1	8	0
Shaw 2b	4	0	0	2	5		Ghur 2b	3	0	0	1	5
Ellis lf	4	0	0	1	0		Stumpf rf	4	0	0	1	0
Huskamp	0	1	0	0	0		Pencik c	4	0	0	7	0
Rodeaffe c	4	0	0	5	1		Wahl 3b	3	1	1	1	2
Steffen cf	4	0	1	1	0		Cherry ko	4	0	0	0	0
Lapsley	1	0	0	0	0		Wiese p	4	0	0	1	3
Wiese p	3	0	0	0	1		Bartilla p	2	0	0	0	1
Total	34	2	3	24	7		Total	33	3	4	27	14

*Batted for Pale in sixth.

Purdue	100	000	001	2					
Illinois	100	400	04*	9					

Errors—Rudaville (2), Huffman. Mills. Two-base hits—Wahl. Three base hit—Furak. Home run—Furak. Stolen bases—Tryban, Furak. Struck out—Bartilla, 8; Wiese, 1. Hoopengardener, 2. Bases on balls—Bartilla,

ASSEMBLY GETS BILL TO REALIGN CONGRESS SEATS

Metropolitan Area Given 14 Representatives.

[Chicago Tribune Press Service.]

Springfield, Ill., May 21.—[Special.] The long awaited congressional reapportionment bill was presented in the house today by Sol P. Roderick [Rep., Chicago], head of the joint reapportionment subcommittee, and was advanced to second reading, to be in shape for action next week. After months of hearings, the mapmakers said they have prepared a redistricting scheme that appears to meet with the favor of a majority of the legislature.

The committee looks for approval of the bill from the administration, as Gov. Emmerson in his opening message to the assembly declared that nothing stood in the way of carving out new congressional districts, and the leaders say the prospects are that congressional reapportionment, now twenty years overdue, will emerge in the closing weeks of the legislature.

14 Seats for Metropolitan Area.

The proposed new map is based on the metropolitan area plan. The counties of Cook, Will, Lake, and Du Page, with 55 per cent of the population, are cut into 14 districts. The rest of the state is given 13 districts.

The carving of the state into 27 districts abolishes the two seats now filled by congressmen who have been elected at large, due to the failure to reapportion. Under the present system, which is thirty years old, there are 25 districts, of which 15 are downstate and 10 in Cook and Lake counties.

The 14 districts in Chicago and the metropolitan area are, with a few minor changes, as published in THE TRIBUNE last Sunday.

Makeup of Districts.

The makeup of the downstate districts, as given in the bill, is as follows:

Fifteenth—Jo Daviess, Stephenson, Winnebago, Boone, Carroll, Ogle, Lee, De Kalb.

Sixteenth—Whiteside, Rock Island, Henry, Mercer, Henderson and Warren.

Seventeenth—Knox, Fulton, McDonough, Schuyler, Hancock and Adams.

Eighteenth—Bureau, Putnam, Stark, Marshall, Peoria, Woodford, Tazewell.

Nineteenth—McHenry, Kane, Kendall, Grundy, La Salle.

Twentieth—Kankakee, Livingston, McLean, Ford, Iroquois, Vermilion.

Twenty-first—Champaign, Piatt, Macon, Moultrie, Douglas, Cole, Edgar.

Twenty-second—Brown, Cass, Pike, Scott, Morgan, Greene, Jersey, Calhoun, Macoupin, Menard, Logan, Dewitt.

Twenty-third — Sangamon, Christian, Montgomery, Bond.

Twenty-fourth—Madison and St. Clair.

Twenty-fifth—Shelby, Wabash, Cumberland, Clark, Crawford, Lawrence, Richland, Jasper, Effingham, Fayette, Marion, Clinton.

Twenty-sixth—Clay, Edwards, Wayne, White, Franklin, Hamilton, White, Gallatin, Saline, Hardin, Pope, Massac, Johnson.

Twenty-seventh—Washington, Perry, Randolph, Monroe, Jackson, Union, Alexander, Pulaski, Williamson.

Body of Mrs. David Kinley to Pass Chicago Tomorrow

Urbana, Ill., May 21.—[Special.]—The body of Mrs. David Kinley, wife of the president emeritus of the University of Illinois, will pass through Chicago at 10:30 a. m. Saturday, according to word received here today. Accompanied by Dr. Kinley, the body will arrive over the Santa Fe and leave immediately over the Baltimore and Ohio for Mount Vernon, O., where funeral services will be held Sunday. Mrs. Kinley died April 28 in Peiping, China.

LITTLE ORPHAN ANNIE: Appearances Are Deceiving

BEDFORD OF OIL INDUSTRY FAME IS DEAD AT 82

Once Street Peddler, Piles Up Millions.

Westport, Conn., May 21.—[Special.]—Edward Thomas Bedford, who started life as a street peddler and made his mark as one of the great pioneer figures of the oil industry, died at his summer home, Wynfromere Farms, near here, today. He was 82 years old and had been ill for about three months. Death was due to a combination of heart and kidney trouble.

Up to this spring the aged capitalist had commuted daily from his office in New York, where he "kept his hand in" as active president of the Corn Products Refining company, one of his many interests.

With Standard Oil.

In the earlier days of his career Mr. Bedford shared prominence in the development of the oil industry with such titantic figures as John D. Rockefeller, Henry H. Rogers, and Charles Pratt. He was long associated with the Standard Oil company and was a member of the executive committee of the Standard Oil Company of New Jersey from 1903 until 1911.

His interests in addition to oil were many and varied. He organized the New York Glucose company in 1902 to wage battle with the corn products trust. His generalship made him victor. There was a merger, and Mr. Bedford emerged on top.

"Be Shrewd," His Secret.

"You have to be shrewd, but you don't have to be sharp"—that was Mr. Bedford's secret, he said.

Flowers and horses were his respite from piloting industry. On the old onion patch he weeded when a boy he built a magnificent garden—exotic flowers, fruits, and shrubs. And he sat in his own sulkies behind his own trotters right on up through his seventies.

Once he broke the world record for the mile in a wagon, and when he was 76 he drove his four year old bay gelding Diplomat at a 2:05¼ clip for a mile to make a track record at Greens Farms, Conn., in a road cart.

His public benefactions totaled $2,500,000.

Funeral services will be held Saturday at the country home. Burial will be at Willow Brook cemetery, Westport.

Charles Schmidt, Marble Importer, Taken by Death

Charles W. Schmidt, 75 years old, who immigrated to Chicago from Germany just in time to go through the Chicago fire, died yesterday in his home at 2435 Blaine place. He established a business of importing rare marbles many years ago, but later went into the insurance business, although the family retained the marble importing concern. The widow, Abbie, and two sons, Charles W. and Robert C. Schmidt, survive.

CAPITALIST DIES

EDWARD T. BEDFORD.

STUDENTS STAGE PAGEANT TODAY; TO GET AWARDS

(Picture on back page.)

As a part of the Youth week celebrations, a "drama of citizenship," which will include several pageants to be staged by public school students, a concert by a high school orchestra of 160 pieces and speeches by leaders in public life, will be held tonight in the Chicago Civic Opera house. This event is otherwise known as the fifth annual central civic assembly presented under the auspices of the public schools system.

Mayor Cermak and William J. Bogan, superintendent of schools, will present awards for leadership and scholarship to students. Other speakers will be George W. Dixon, president of the Youth Week federation; Miss Jane Addams of Hull House, and Dr. Allen D. Albert, assistant to the president of the 1933 World's Fair.

The pageants will treat of the part played by youth in life, the relationship between schools and the home, and the schools in industry.

Robert Wells, 636 Dewey place, and Mildred Bulicek, 2232 South Kolin avenue, were yesterday presented with medals at the Commercial Continuation school, 607 Plymouth court, representing their leadership in character, scholarship, leadership, service, and health. The medals were presented as a feature of Youth week by Mildred Mack, president of the Civics club.

ANDREW MACK, VETERAN ACTOR, IS DEAD AT 68

Bayside, N. Y., May 21.—(AP)—Andrew Mack, 68, actor, died at his home late tonight after a five weeks' illness. He had been on the stage for 30 years, most of them with Frohman and Harris. His last appearance was with Mrs. Fiske in "The Rivals" last season.

Mack, one of the veterans of the theater, was born in Boston and went to school there. He was a classmate of former Mayor John F. Fitzgerald. His real name was William Andrew McAloon. He took the name of Mack when he went on the stage.

His longest stage run was in "Abie's Irish Rose" as Patrick Murphy. He was noted as a singer and actor and played in "The Humming Bird," "The Irish Dragon," "Molly Dear," "The Way to Kenmare," "The Bold Soger Boy," and other productions.

A son, Dr. Frank Mack, a physician of Boston, was on his way to New York tonight.

2 BILLS TO KEEP HARD TIRES OFF PAVING IGNORED

Still in Committee as Session Nears End.

BY HAL FOUST.

[Chicago Tribune Press Service.]

Springfield, Ill., May 21.—[Special.]—Two bills designed to save the state's pavements from destruction by hard tires are still gathering dust in committee as the legislative session approaches its end. They are H. B. 141, introduced on Jan. 21 by Representative Joseph L. Rategan [Dem., Chicago], and H. B. 414, introduced on March 4 by Representative Arthur Roe [Dem., Vandalia].

The Rategan bill provides that all vehicles except agricultural vehicles must be equipped with pneumatic tires in using the state highways. The Roe bill has the same end by specifying the design of tires.

Neither measure has been advanced beyond first reading.

The reasonableness of the restriction against hard tires, according to proponents of the bills, was substantiated by testimony of Thomas H. MacDonald, chief of the United States bureau of public roads, before the interstate commerce commission.

Mr. MacDonald, quoting results of government tests, reported that the average thickness of slab required to support a seven and a half ton truck with pneumatic tires traveling 20 miles an hour would be about 15 per cent greater than the minimum practicable thickness required for traffic of seven passenger automobiles.

The same truck equipped with cushion tires and traveling 20 miles an hour would require a slab thickness 31 per cent greater than that required by passenger cars, according to Mr. MacDonald, and an additional thickness of 42 per cent would be required were the truck equipped with solid tires.

In the meantime, some of Chicago's double decked busses are still being operated with hard tires. Under the law all of the hard tires must be off the busses by July 1, 1931.

JOHN A. MULLEN, STOCK EXCHANGE VETERAN, DEAD

John A. Mullen, charter member of the Chicago stock exchange and for many years a Democratic political leader, died of pneumonia yesterday in his home, 604 Clarence avenue, Oak Park.

Mr. Mullen was 69 years old. He was the predecessor of Mayor Cermak as ward committeeman in the old 10th ward, which was later made the twelfth and is now included in the 22d.

Surviving are two sons, Harry F. and John E. Mullen, a daughter, Mrs. Marie Fox, and a brother, Charles J. Mullen. Funeral will be held from the residence to the Church of the Ascension, Oak Park, at 9:30 a. m. tomorrow. Burial will be in Calvary cemetery.

A. R. Marriott Funeral Rites Will Be Tomorrow

Funeral services for Abraham Robert Marriott, 70 years old, president of the Chicago Title and Trust company, who died of pneumonia on Wednesday, will be conducted at the residence, 518 North East avenue, Oak Park, at 2 o'clock tomorrow afternoon, with interment in Forest Home cemetery. The Chicago Real Estate board, the Union League club, and the Chicago Bar association have appointed committees to attend the services.

Ralph Barton's Ashes to Be Sent to Kansas City

New York, May 21.—(AP)—The body of Ralph Barton, caricaturist, who committed suicide early yesterday, will be cremated tomorrow at the direction of his brother, Homer Barton. Cremation will take place at Union City, N. J., and the ashes will be sent to his former home in Kansas City, Mo.

In the Air Tonight

TONIGHT'S FEATURES.

6:45 to 7—Harold Teen. W-G-N.
7:15 to 7:30—Uncle Walt and Skeezix. W-G-N.
8 to 9—True Story hour. WMAQ.
9 to 10—President Hoover introduces Dr. Robert Andrews Millikan. W-G-N.

CHAIN PROGRAMS.

6:30 to 6:45—Red Goose Adventures. WBBM.
6:45 to 7—Kate Smith. WJJD.
7 to 7:30—Nestle's Program. WLS.
7 to 8—Jessica Dragonette. KYW.
7:30 to 7:45—Pollock and Lawnhurst; piano duo. WLS.
7:45 to 8—The Carribeans. WLS.
8 to 8:30—Harry Reser's Orchestra. WIBO.
8 to 8:30—Musical Varieties. WLS.
8:30 to 9—Armour program. KYW.
9:30 to 10—The March of Time. WBBM.
10:15 to 10:30—Arthur Pryor's Band. WMAQ.
11 to 11:30—Paul Whiteman's Orchestra. KYW.
11:30 to 12—Verne Buck's Orchestra. W-G-N.

GUARD OF HONOR POSTED AT BIER OF HERO GENERAL

PARIS, May 21.—(AP)—The body of Brig. Gen. Robert H. Dunlap of the United States marine corps, who died attempting to save a French woman from a landslide, arrived this afternoon from Tours and was taken to the mortuary chapel in the American cathedral where a guard of honor was posted.

Funeral services on Saturday morning will be simple in accordance with the widow's wishes, but the French war department and the American Legion have asked permission to participate.

Woman He Saved Near Death.

TOURS, France, May 21.—(AP)—Mme. Denis Briant, who was taken alive out of the wreckage from which the body of Brig. Gen. Robert H. Dunlap was recovered, today underwent a second operation. Her condition was reported as extremely grave.

William Van Devanter, 86, Is Dead; Civil War Vet

William Van Devanter, civil war veteran and cousin of Justice Willis Van Devanter of the Supreme court of the United States, died yesterday in his home at 7518 Merrill avenue. He was 86 years old. When the civil war was declared he enlisted in the Michigan volunteer infantry. Funeral services will be held tomorrow morning in the chapel at 318 North Central avenue. Two sons, William Jr., and John F. Van Devanter, and a daughter, Mrs. Mildred Roberts, with whom he lived, survive.

Mrs. Mintie Field, Wife of Railroad Attorney, Dies

Mrs. Mintie Stearns Field, wife of Heman H. Field, special counsel for the Chicago, Milwaukee, St. Paul and Pacific railroad, died yesterday in the family residence, 4826 Kimbark avenue. She was a graduate of the Art institute and a life member of the Arts Club of Chicago and a member of the Public School Art society. She had resided in Chicago since 1890 with the exception of six years residence in Seattle, Wash. Funeral services and burial will be in Leverett, Mass.

Christian Kurz, Resident of Chicago 66 Years, Dies

Christian A. Kurz, a resident of Chicago for 66 years, died yesterday in his home at 1718 Jarvis avenue, after an illness of two months. He was 80 years old, and a native of Germany. Mr. Kurz was in the ice business for many years, retiring in 1911. Surviving Mr. Kurz are his widow, Elizabeth; twelve children, and twenty-two grand and great grandchildren.

Ofelia Nieto, Noted Spanish Singer, Dies

MADRID, May 22.—[Friday.]—(AP)—Ofelia Nieto, noted Spanish soprano, died early today after an operation for appendicitis.

SLAYS WOMAN IN HOME; THEN HE ENDS OWN LIFE

A man and a woman were shot to death in the woman's flat at 1524 South Crawford avenue yesterday afternoon in circumstances indicating a murder and a suicide. The victims were Mrs. Daisy Kral, 33 years old, wife of Angus Kral, a Western Electric company employé, and Rudolph Boucek, 45 years old, a building contractor. Police believed the man shot the woman and then himself after a quarrel. Mrs. Stazie Martinek, mother of the dead woman, was in the apartment at the time, but did not witness the shooting. Kral was not at home and the police began a search for him to question him concerning Boucek.

ENDS HIS LIFE WITH GAS.

Charles Wurm, 63 years old, a tailor, killed himself by asphyxiation yesterday in his home at 1500 South Komensky avenue. When his wife went out to shop he turned on two gas jets and sat down beside them.

WGN

The Chicago Tribune Station on the Drake Hotel

416.4m-720k

President Hoover Introduces Dr. R. A. Millikan

President of the National Council on Radio Speaks Tonight on "Radio's Past and Future"

9 P. M.

Radio's Uncle Walt and Skeezix

Our real estate speculators give their property the once-over while Phyllis and Emily wonder.

7:15 Tonight

Colgate-Palmolive-Peet

Memories

Little stories that tug at the heart-strings are found in "Ma Brown's Patch Quilt"

2:00 Today

Sponsored by Squire-Dingee

Goldenrod Dinner Dance

Fifteen minutes of tuneful melodies to grace the evening meal.

6:30 P. M.

DETAILS OF TODAY'S W-G-N PROGRAM

Friday, May 22

(Daylight Saving Time)

DAYTIME

7 to 8:30—"On the 8:15"; Morning Devotions; Cheerio; Gene and Glenn; Morning Glories.
8:30 to 8:45—Leonard Salvo, organist.
8:45 to 9—A. & P. Food Program.
9 to 9:15—Rumba Program—Sponsored by Fruit Dispatch Co.
9:15 to 9:45—Digest of the Day's News.
9:45 to 10—Tom, Dick and Harry.
10 to 10:30—American Institute Program.
10:30 to 10:45—Tonecasters—Classical Program.
10:45 to 12:30—"Painted Dreams"; Theodore Marvel, tenor; "Tune Tangles"; Good Health and Training; Dr. L. W. Harris, speaker; Eleanor Lonek, contralto, and Leonard Salvo, organist.
12:30 to 1—Luncheon Concert; Drake Concert Ensemble; Blackstone Musicians.
1 to 1:45—Executives' Club of Chicago; John Temple Graves II.
1:45 to 2—Luncheon Concert (Cont'd).
2 to 2:15—Ma Brown's Patch Quilt, sponsored by Squire-Dingee.
2:15 to 2:30—Luncheon Concert continued.
2:30 to 2:45—Women's Club: Allan Grant, pianist—Mrs. Martin Kent Northam, speaker.
3 to 5—Tea Time Musicale: David Pritchard, baritone; Gail Bandell, soprano; Sylvia Loder Stone, contralto; Chas. Dobson, baritone.
5 to 5:15—Tonecasters.
5:15 to 5:30—Kellogg's Singing Lady.
5:30 to 5:45—"Evening Time."
5:45 to 6—Little Orphan Annie—Sponsored by Ovaltine.
6 to 6:05—Flexies Pixies—Sponsored by Simplex Shoe Co.
6:05 to 6:20—Uncle Quin's Punch and Judy Show—Sponsored by Tastyeast.
6:20 to 6:30—Gruen Answer Man.
6:30 to 6:45—Goldenrod Dinner Dance.
6:45 to 7—Harold Teen—Sponsored by "Seventeen."

EVENING

7 to 7:05—Bulova Correct Time; Karpen Forecast; W-G-N Orchestra.
7:05 to 7:15—D. S. Komiss Program.
7:15 to 7:30—Uncle Walt and Skeezix—Sponsored by Colgate-Palmolive-Peet Company.
7:30 to 8—Grave and Gay.
8 to 8:10—"Tune Tangles."
8:10 to 8:30—Quin Ryan's Rambles.
8:30 to 8:45—Clara, Lu 'n' Em.
8:45 to 9—Double Piano Concert.
9 to 10—Address by Dr. R. A. Millikan.
10 to 10:10—Tomorrow's Tribune.
10:10 to 10:20—Sally, Irene and Mary.
10:20 to 10:30—Louie's Hungry Five.
10:30 to 11—Wayne King and his Aragon Ballroom Orchestra.
11 to 11:30—Bulova Correct Time; Coon-Sanders and his Trianon Orchestra.
11:30 to 12—Verne Buck's Drake Hotel Orchestra.
12 to 12:30—Wayne King and his Aragon Orchestra.

ECKHART ESTATE OF $5,000,000 IS LEFT TO FAMILY

The will of Bernard Albert Eckhart, business and civic leader, was admitted to probate yesterday by Oscar S. Caplan, assistant to Probate Judge Henry Horner. The estate is valued at $5,000,000, most of which is left to Mr. Eckhart's family. Mr. Eckhart, who was 79 years old, died on May 10 in his home at 1530 Lake Shore drive.

Mr. Eckhart's widow and four children are left sums of $20,000 each and a number of shares of stock in a holding company controlled by the Eckhart family. Other relatives and employés of Mr. Eckhart are given cash bequests amounting to $25,000.

The remainder of the estate is left in trust for the benefit of Mrs. Eckhart, two daughters, Mrs. Hazel E. Brophy and Mrs. Dorothy E. Williams, and two sons, Percy B. and Carlos K. Eckhart.

The will says that Mr. Eckhart had provided for charitable institution before his death by contributions to the Community trust. Mr. Eckhart recently made a gift of $1,000,000 to the University of Chicago.

HURSEN Funerals and Chapels

Hursen Funerals are famous for unmatched elegance, superb automobile equipment, unusual fineness of service, and the most spacious and beautiful Organ Chapels in America. Nevertheless, Hursen Funerals cost less! There is no charge whatever for the use of any one of the Hursen Chapels. There are three Organ Chapels, within easy reach, on the North, South and West Sides. The North Side Chapel, recently remodeled, is the finest of its kind in this country. In each Chapel there are private compartments for families, societies and lodges. No extra charge for use of finest automobiles. No matter where you live, call

Hursen

West—2346 W. Madison St. Ph. WESt 0100
North—929 Belmont Av. Ph. WELlington 1724
South—1820 S. Michigan Ph. CALumet 4020

Chicago's Independent Funeral Director

HOW MUCH WILL IT COST?

Promptly answered by prices on every item. Complete funerals as low as $110.

Lain & Son

Caskets as Low as $25.00

Telephone: Wentworth 0025

UNDERTAKERS

63rd. & HARVARD

MAUSOLEUM MONUMENTS

The Old and Reliable

CHAS. G. BLAKE CO.

Established 1892

1002 E. 67th St. Fairfax 9878
3606 N. Western Ave. 11440 S. Fairfield Ave.
228 N. La Salle St. Free Booklet.

DEATH NOTICES

In Memoriam.

CAMILLA—Frank J. Camilla. In memory of my dear husband, who passed away one year ago, May 22, 1930. LOVING WIFE.

KALISKY—Miriam Kalisky. In fond memory of our beloved sister Miriam, who left us 9 years ago. "Gone but not forgotten." JOE KALISKY AND LINA BERNHARD.

NAEGEL—Roy H. H. Naegel. In loving memory of my dear son, who passed away one year ago today, May 22, 1930. Lonesome father, CASPER G. NAEGEL.

Fraternal Notices.

LINCOLN PARK LODGE, NO. 611, A. F. & A. M.—Members assemble at 3337 W. North-av., Saturday, 1:45 p. m., to conduct services for Brother Dr. William P. Branger. C. L. LAUGHTON, Master. F. G. SEVERSON, Secretary.

BLANCHARD—Bernard George Blanchard, May 19, 1931, at Seymour, Ind., of 243 Vandamin-av., Glen Ellyn, Ill., husband of Beulah Blanchard, father of Ernest, Dorothy, John, and Bernard George Jr., son of Mr. and Mrs. Ernest J. Blanchard, brother of Hilda and Lilly. Funeral Saturday, 3 p. m. at funeral home, 318-320 N. Central-av., Austin. Interment Rosehill.

BLANKS — Allie Blanks of Grasmere hotel, 4621 Sheridan-rd., beloved husband of Goldie Blanks, nee Cohen; brother of Clara and Robert; member of Hyde Park lodge, No. 989, A. F. & A. M., and Elks lodge, No. 9, of St. Louis, Mo., and Railway Signal Men's association of Kansas City, Mo. Funeral at chapel, 7206 Stony Island-av., Friday, May 22, at 2 p. m.; autos to Acacia Park cemetery.

BRANGER—Dr. W. P. Branger, beloved husband of Hilda Marie. Funeral at chapel, 3337-39 W. North-av., Saturday, May 23, at 2 p. m. Interment Glen Oak.

BREU—Eugene Breu, loving son of Theresa Breu Pawson and the late Alfred C. Breu, fond brother of Alfred and Robert Breu; at his late residence, 2417 N. 75th-ct., Elmwood Park, Ill. Funeral notice later.

BURKE—Edward Burke, beloved husband of Elizabeth O'Day Burke, fond father of Mrs. Nonie Conroy, Mrs. Elisabeth Doyle, Mrs. Ella Flanigan, Mrs. Maide Matts, Mrs. Billie Sandine, Mrs. Josephine Yoakum, Mrs. Agnes Droney, and the late Patrick Burke, at residence, 7822 S. Marshfield-av. Funeral Saturday, May 23, 9 a. m., at Little Flower church. Interment Mount Olivet.

CLERKIN—Madeline Clerkin, nee Baidus, beloved wife of John P. Clerkin, fond mother of Mrs. Margaret Finn and J. Raymond Clerkin. Funeral Friday, May 22, at 9:30 a. m., from residence, 7755 S. Morgan-st., to St. Leo's church. Burial at Holy Sepulchre cemetery.

COHEN—Henry A. Cohen of St. Louis, Mo., beloved husband of Hattie, father of Eugene and Melville, brother of Annette, Samuel A., and Joseph J. P. Funeral notice later.

CRUM — Elizabeth Walker Crum, wife of Charles R. Crum, mother of Charles W., Mrs. H. L. Sheldon, John J., and Frank R. Crum, at the home of her daughter in Villa Park. Services at funeral chapel, 5708 W. Madison-st., Saturday, May 23, at 3 p. m. Interment Arlington.

DAVIDSEN—Maren S. Davidsen, fond mother of Mrs. Gerd Sannes, Mrs. Hjordis Mathisen, Helge, and Junnar Davidsen. Funeral Saturday, 3 p. m., from 1935 S. 10th-av., Maywood, Ill., to Waldheim.

DENNY—John Denny, infant son of Charles and Maud Cahill Denny, grandson of Michael F. Cahill and Mrs. Mary Denny. At chapel, 8400 S. Ashland-av. Funeral Saturday at 9:30 a. m. Interment Calvary. Canal 0041.

DEATH NOTICES

DOHMEN—Ulrich A. Dohmen of 7241 Euclid-av., beloved husband of Zorilda, fond father of Gertrude Dohmen and Katherine Nardi, brother of Gertrude Dohmen and Agnes Vermuelen. Member of South Shore lodge No. 1056, A. F. & A. M., and Federal chapter, No. 831, O. E. S. Masonic services Saturday at 2 p. m. at late residence. Interment Evergreen.

ERICKSON—Charles A. Erickson, 3116 Wesley-av., Berwyn, Ill.; beloved husband of Clara A., nee Olson; fond father of Grace and Mrs. Florence Ward. Funeral services Saturday at 2:30 p. m. at Berwyn Methodist church, 34th and Grove-av., Berwyn, Ill. Interment Mount Auburn.

ETCHINGHAM—Ida Etchingham, nee Brown, wife of the late William, mother of Mildred, sister of Lillian Wickstrand, Ruth Heckert, and Oliver Brown. Funeral Saturday, May 23, at 9:30 a. m., from 3246 Jackson-blvd., to St. Patrick's church. Burial Elmwood. Member of Mayflower Temple, No. 44. Kedzie 2394.

FIELD—Minnie Stearns Field, wife of Herman H. Field, at her residence, 4826 Kimbark-av., May 21. Services and burial at Leverett, Mass. Please omit flowers.

GREENHILL — William Purdon Greenhill, May 21, 1931, at his home, 1951 Seminary-av., beloved husband of Susan Harriet, loving father of Fannie Louise and Harold. Interment Memorial Park cemetery.

HARRIS—Dr. Glenn W. Harris of 408 N. Lawler-av., beloved husband of Cathleen Harris. Funeral Saturday, 2 p. m., at chapel, 5831 W. Chicago-av. Interment Woodlawn. Member Austin Park lodge, No. 645, I. O. O. F.

HUBBELL—Herbert Hubbell, 6153 S. LaSalle-st., May 21, 1931, beloved husband of Edna Hubbell. Services at chapel, 63d and Harvard, Saturday, May 23, at 2 p. m. Interment at Oak Lawn, Thornton, Ill.

HUFF—Marie Huff, of 710 E. 81st-st., beloved wife of Clayton, fond mother of Gardner. Funeral Saturday, May 23, at 3 p. m., at chapel, 7350 Cottage Grove-av. Interment Mount Hope.

KURZ—Christian A. Kurz, age 80 years, beloved husband of Lizzie, nee Schild, fond father of William, Lizzie Meyer, Mary Zitcewitz, Charles, Bertha Hollenbach, Frieda Bauer, Christian A. Jr., Amanda Retterer, Carrie, Basel, Arthur, Walter, Alfred, grandfather and great-grandfather, brother of Adolph, the Rev. Carl Kurz, Mrs. Ferd. Schild, Mrs. Charles Lenz, and the late William Kurz. Funeral at his late residence, 1718 Jarvis-av., Saturday, May 23, at 2:30 p. m. Interment Rosehill.

MARRIOTT—Abraham Robert Marriott, May 20, 1931, age 70 years, dearly beloved husband of Mabel Rogerson Marriott, fond father of Arthur C., Robert W., Thomas B., Roger, Elizabeth Jane, David, and Mrs. Ida McClevey. Funeral Saturday, 2 p. m., at his late residence, 518 N. East-av., Oak Park. Interment Forest Home.

MUHLINTAHLER — Jeanette Muhlintahler, nee Haag, beloved wife of John, sister of John, Fred, Henry Haag, and the late Elizabeth Herman. Funeral Saturday, May 23, at 2 p. m., at chapel, 6004 Roosevelt-rd., Berwyn. Interment Oakridge cemetery.

MULLANEY—Mary Mullaney, daughter of the late Martin and Mary Mullaney. Funeral private.

MULLEN—John A. Mullen, beloved husband of the late Mary, nee Dawson, fond father of Mrs. Marie Fox, Harry F. and John E. Mullen, brother of Charles J. Mullen, brother-in-law of Patrick and Edward Dawson and Mrs. Sarah Mohr. Funeral Saturday, 9 a. m., from 604 Clarence-av., Oak Park, Ill., to Ascension church. Burial Calvary cemetery.

MURRAY—Andrew Murray, May 21, 1931, beloved husband of Alice, nee Roche; loving father of Mrs. Ethel Lawrence, grandfather of Murray and Gregory Lawrence, brother of Michael, Edward, and the late John and Patrick Murray. Funeral Saturday at 9 a. m., from funeral home, 2166 N. California-av., to St. John Berchmans church. Member of Mutual Benefit and Aid society. Information, phone Humboldt 2773.

O'BRIEN—Marcella Theresa O'Brien, infant daughter of Harold and Violet, nee Wilson, fond sister of Dorothy and Warren O'Brien, at late residence, 5733 Dakin-st. Funeral Saturday, 9 a. m., at St. Pascal's church. Interment Calvary.

PHILLIPS—Leo A. Phillips, recently of Glenwood, Ill., passed away at his home at 117 S. Grand-av., West Springfield, Ill., at 1:30 p. m. Thursday, May 21, 1931, after an illness of two years. Mr. Phillips had been superintendent of the Glenwood Manual Training school for boys for the past 22 years. He leaves to mourn him a devoted wife, Alice A. Phillips; two sons, a daughter, a sister, and a host of loving friends and associates in his life work with boys. Services held at Glenwood school chapel Saturday, May 23, 1931, at 3 p. m.

REDMOND—Mary L. Redmond, nee Russell, beloved wife of Patrick J., fond mother of Irene and John, at residence, 1945 S. Troy-st. Funeral Saturday, 9 a. m., to St. Agatha's church. Interment Calvary. Information Austin 0917.

SCHMITT—Nathalia Schmitt, 1840 Hudson-av., May 21, age 78 years, beloved wife of the late Frank Schmitt, dear mother of Mrs. Anna E. Sloan, John C., Mrs. Elsie Wachter, Frank J., Anthony J., and Mrs. Gertrude Hurd. Funeral Saturday, May 23, 9:30 a. m., from chapel, 1723 Larrabee-st., to St. Michael's church. Interment St. Joseph's cemetery.

SCHUETTGE—Wilhelmina Schuettge, May 20, wife of Ernst G. Schuettge, mother of Richard, the late Frank, Edward, Mrs. Meta Randall, Hattie, Ralph, and Mrs. Emma Howell. Funeral Saturday, May 23, at Rosehill chapel at 4 p. m. Rest in peace, dear mother.

SCHUKAT—Johanna Wolfrum Schukat, beloved wife of Dr. Otto Schukat, fond sister of Elizabeth Tyson, Fredericka Tuchbecke, Katherine Busse, Pauline Krauss, and John Suess. Funeral Friday, 3 p. m., at funeral home, 1458 Belmont-av. Interment Graceland.

SKORUPA—[Shell] Peter Skorupa, beloved husband of Tillie, nee Trush, fond brother of Mrs. Sophie Fatz, Roman, Paul, Theodore, Julius, and Frank. Funeral from chapel, 3100 Irving Park-blvd., Saturday, at 9:30 a. m., to Our Lady of Victory church, Agatite and Laramie. Interment St. Adalbert's cemetery.

STOCK—Catherine Stock, nee Marginnis, beloved wife of Fred Stock, fond mother of Milton, sister of Mrs. B. J. Flanagan, Joseph Marginnis, and Mrs. Jessie Redrup. Funeral Saturday, 10:15 a. m., from her late residence, 4647 W. Jackson-blvd., to Resurrection church. Interment Mount Carmel.

TEAGUE—Charles Teague, late of 3715 Waveland-av., dearly beloved husband of Bertha, nee Petersen, fond father of Mae Brodack, grandfather of Muriel and Ernest, at rest in funeral home, 3834-38 Irving Park-blvd., where services will be held Saturday, at 3 p. m. Interment Mount Olive cemetery. Member of Maplewood lodge, No. 964, A. F. & A. M.

VAN DEVANTER—William D. Van Devanter, father of William D. Jr., John F. and Mildred V. Roberts. Funeral services at chapel, 318 N. Central-av., Austin, at 11 a. m. Saturday. Burial Elmwood cemetery.

VONDRAN—Maude E. Vondran, nee Peck, fond wife of John A. Vondran. Services at chapel, 6110 Cottage Grove-av., Friday, May 22, at 3 p. m. Interment at Evergreen cemetery.

WHITE—Mrs. Abbie White of 511 N. Harlem-av., Oak Park, widow of George and mother of George H. and Frank D. White, and Mrs. F. R. Blair of Toronto, Canada. Services at Grace Episcopal church, 924 Lake-st., Oak Park, Saturday, May 23, at 2:30 p. m. Interment Mount Emblem cemetery.

WIERUM—Paul Wierum, at Texarkana, Ark., beloved brother of Otie and Theodore Wierum, Mrs. Anna McLouth, Mrs. Carolyn Collins, Mrs. Harriet Lewis. Member of Chicago Camera club. Funeral services at Oakwoods cemetery chapel, Friday, May 22, at 2 p. m.

WILSON—Edna Wilson, nee Lowe, beloved wife of the late William J., fond mother of Margaret, daughter of Mr. and Mrs. Edward Lowe, sister of Charles, Jessie, and Mabel. Funeral Saturday, May 23, 2:30 p. m., at chapel, 238 S. Cicero-av. Interment Forest Home.

WINSHIP—James H. Winship, at Colorado Springs, Colo., beloved uncle of David A. and Raymond S. Winship. Member of Typographical union, No. 16. Funeral at chapel, 1906 Irving Park-blvd., Friday, May 22, at 2 p. m. Interment Forest Home.

CARD OF THANKS.

SHAMROSKE—Rose Shamroske. We wish to express our sincere appreciation to the many friends and relatives for their kindness and sympathy extended us at the death of our dearly beloved mother, who entered into rest Monday, May 18, 1931, and also extend grateful thanks for the beautiful flowers and spiritual bouquets. SHAMROSKE FAMILY, 2281 Clybourn-av.

CEMETERIES.

ELM LAWN CEMETERY, "THE CEMETERY BEAUTIFUL." Phone Elmhurst 10.

IN ACACIA PARK CEMETERY, 4-grave lots as low as $150. Lack. 9640.

MAUSOLEUMS.

Crypts in Beautiful Acacia

MAUSOLEUM AS LOW AS $350. Charter perpetual. Ph. Lackawanna 9640.

BEWARE OF SNAGS

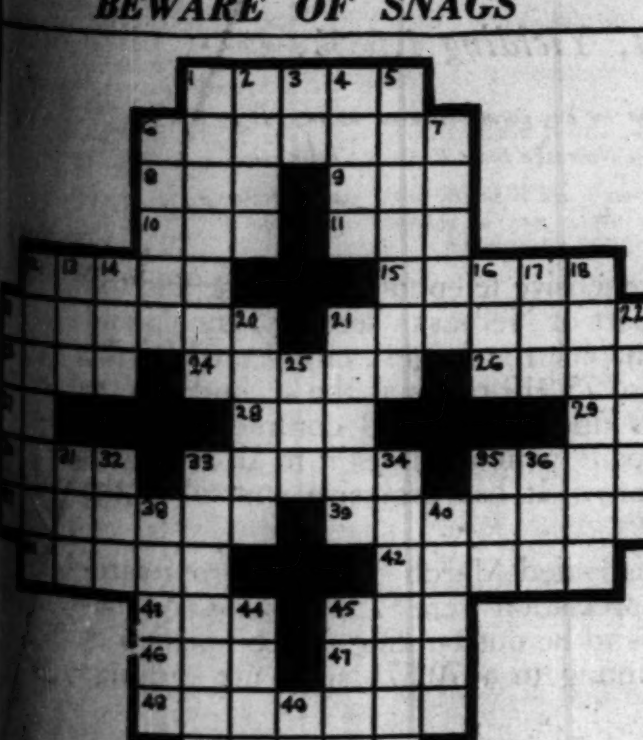

HORIZONTAL

[illegible] fall of water
[illegible] noise
[illegible] compound
[illegible] dish
[illegible] of atmos-[illegible]
21. Makes secure
23. Dislike intensely
24. Russian coin
26. German composer
27. Conjunction
28. Dance [Fr.]
29. Conjunction
30. Difference in favor
33. Made harmonious
35. Genuine
37. Populations
39. Spring back
41. Exhaust
42. Welcome
43. Austria [abbr.]
45. Period of time
46. Kind of deer
47. Moccasin
48. Abate
50. Flavored composition eaten with food

VERTICAL

[illegible] covering
[illegible] female sub-[illegible]
[illegible] by pres-[illegible]
[illegible] strap
[illegible] for water
20. Genus of rosaceous shrubs
21. Sicker
22. Fragment
25. Forbid
31. The dorbeetle
32. Mineral spring
33. Thin
34. Degenerate
35. Digit
36. Regret
38. False speakers
40. Support
44. A people of central Africa [Bib.]
45. Narrative poem
49. Bring action against [obs.]

YESTERDAY'S PUZZLE SOLVED

DECORATION DAY EXCURSIONS FROM CHICAGO

Two Full Days for Visiting—Low Round Trip Fares

Pittsburgh, Pa.	$12.70	Mt. Vernon, Ohio	$8.95
New Castle, Pa.	11.50	Newark, Ohio	9.35
Youngstown, Ohio	11.00	Zanesville, Ohio	10.05
Cleveland, Ohio	9.55	Cambridge, Ohio	10.75
Akron, Ohio	9.55	Barnesville, Ohio	11.45
Fostoria, Ohio	6.50	Benwood Jct., W. Va.	12.40
Bellaire, Ohio	12.15	Wheeling, W. Va.	12.50
Mansfield, Ohio	7.95		

Reduced fares also in effect to other destinations.

Tickets on Sale May 29 and 30

An opportunity to spend two days with the home folks or friends or in sight-seeing.

Tickets will be valid for going passage leaving Chicago, 63rd Street (Chicago), South Chicago, Indiana Harbor, Ind., Gary, Ind., on all trains except No. 6 May 29 and 30, and for return passage on all trains except No. 5 scheduled to arrive not later than Midnight of June 1.

Children five years of age and under 12, half fare. Tickets good in coaches only. No baggage checked.

To insure coach accommodations, purchase tickets early.

For details and tickets apply

TICKET AGENT

BALTIMORE & OHIO

EXCURSION SUNDAY

8:30 a. m. LIMITED from Adams and Wabash

a day's vacation in the Cream City

Stops at: Madison, Randolph, Clark & Lake, Merchandise Mart, Grand, Belmont, Wilson, & Howard. (all on the "L")

$3.00 (Round Trip) MILWAUKEE

$2.75 (Round Trip) RACINE

$2.50 (Round Trip) KENOSHA

Tickets Good Returning on Any Train Before Midnight Sunday

Information: RANDOLPH 8200

NORTH SHORE LINE

CITIES SERVICE LEADS CHICAGO STOCK TRADING

Touches New Low During Active Dealing.

BY THOMAS FURLONG.

An outpouring of selling in Cities Service stock from professional traders and outsiders broke the issue to a new low price on the Chicago exchange yesterday. The heavy trading in Cities Service, which amounted to over 47,000 shares, dominated a market otherwise characterized by moderately quiet dealing and narrow price movements.

Liquidation in the utility issue followed on the heels of the company's earnings report for the twelve months ended April 30, which was issued after the close of the market Wednesday. While the statement disclosed a decline in net earnings from the previous twelve months the directors had authorized the regular monthly cash and stock dividend distributions. The directors' action silenced the rumors of adverse dividend action which had been put forward to explain the weakness in the stock on Wednesday, but failed to check the liquidation, which increased in volume when the trading opened yesterday and continued throughout most of the day.

Recovers Part of Loss.

The stock broke to the record low figure of 9⅝ early in the day under the persistent hammering but recovered some of its loss. The low for the day represented a spread of 3 points from the previous closing price while the final quotation of 11 meant a net shrinkage of 1⅝ for the day.

Aside from the earnings there was nothing to account for the heavy liquidation in the utility stock. Rumor in the financial district had it, however, that Standard Oil of New Jersey had contraced to purchase 3,000,000 shares of the stock at a price under the current market level. While the story lacked anything resembling official sanction it aroused considerable interest. The company has 50,000,000 shares of authorized common stock, of which 30,279,592 shares are outstanding. The issue is one of the most widely distributed common stocks and is held by thousands of small investors. Friends of the stock were inclined to place a bullish construction on the rumored Standard Oil acquisition.

Others Irregular.

Other utility shares were irregular within a narrow range while the automotive accessory shares held firm at previous closing prices. FitzSimons & Connel was off 1½ points, selling ex dividend on light trade.

Libby McNeill common was steady on news that directors had authorized the regular quarterly dividends on the first and second preferred stocks. Chicago Yellow Cab also reported the regular monthly dividends of 25 cents for June, July and August.

DIVIDENDS DECLARED

Stock, rate, period—	Payable.	Stock of record.
Atl Coast Line, $3.50 s a	July 10	June 12
Chgo Yellow Cab, 25c m	July 1	June 19
Do, 25c m	Sept 1	Aug 20
Do, 25c m	Sept 1	Aug 20
Cons B [Cuba] pf, $1.50 q	July 1	June 10
C Will Pap 7% 1st pf, $1	July 1	June 16
Crucible Stl pfd, $1.75 q	June 30	June 15
Dressler Mfr B, 50c q	June 1	May 21
Do A, 87½c q	June 1	May 21
ElecB&S, 1½% em stk q	July 15	June 5
Gnl Am Inv pf, $1.50 q	July 1	June 10
Gnl P Ser $6 pf, $1.50 q	Aug 1	....
Do $5.50 pfd, $1.37½ q	Aug 1	....
Gorton Pew Fish, 75c q	July 1	June 20
Garlock Pk, 30c q	July 1	June 15
Habirshaw Cabl, 25c q	July 1	May 20
Intl Harvester, 62½c q	July 15	June 20
Incorp Invest, 25c q	July 15	June 15
J. I. Case, $1.50 q	July 1	June 12
Do pfd, $1.75 q	July 1	June 12
Kats Drug, 50c q	June 15	May 29
Do 6½% pfd, $1.62½ q	July 1	June 15
Leh V Coal pfd, 75c q	July 1	June 10
Leh V Coal Sales, 90c q	June 30	June 10
Mayflower Asso, 50c q	June 15	June 1
Motor Prod, 50c q	July 1	June 19
Natl Lead, $1.25 q	June 30	June 12
Natl Bd & Sh, 25c	June 15	June 1
Philadelphia Co, 20c q	July 31	July 1
Do, 15c ex	July 31	July 1
Do $6 pfd, $1.50 q	July 1	June 1
Do $5 pfd, $1.25 q	July 1	June 1
Pressed Stl Car pf, $1.75 q	June 30	June 20
Natl Transit, 25c q	June 15	May 29
Rubberoid Co, $1 q	June 15	June 1
Stone & Webster, 75c q	July 15	July 6
Svc Stations A, 40c q	July 2	June 15
Do B, 40c q	July 2	June 15
Tex Gulf Sulph, 75c q	June 15	June 1
Midland Uni, 1½% stk q	June 24	June 1
Do pfd A, 75c q	June 24	June 1
Whiting Corp, 15c q		
Libby McN 1st pfd, $3.50	July 1	June 19
Do 2d pfd, $3	July 1	June 19
United Bisc, 50c q	Sept 1	Aug 15
Do pfd, $1.75 q	Aug 1	July 16
Cheesborough Mfg, $1 q	June 22	June 9
Do, 50c ex	June 22	June 9
Main Cent, 75c q	July 1	June 15
Wesson, 25c q	July 1	June 9
Do A, 50c q	July 1	June 9
Reo Motor, 10c q	July 1	June 10
Louis & Nash, $2.50 s a	Aug 10	July 15
Equit Office Bldg, 62½c	July 1	June 15

BUSINESS SESSIONS TODAY

CONVENTIONS.

Home Insurance Co. ... Palmer
Int. Assn. of Rexall Clubs ... La Salle
Nat. Safe Deposit Advisory council ... Congress

MEETINGS.

Julia M. Barker, Inc. ... Morrison
Nat. Live Stock and Meat Board ... Palmer
North Shore Hand Laundry ... Morrison
Salesmen's Conference Assn. ... Great Northern
Sergent & Greenley ... Congress
Western Electric club ... Congress

LUNCHEONS.

Assn. of Commerce [executive] ... La Salle
Chicago Linen Supply ... Bismarck
Chicago Master Steamfitters ... Bismarck
Executive club ... Sherman
Assn. of Commerce [Illinois] ... Palmer
Traffic club [public affairs] ... Palmer
Realty club ... La Salle

EVENING EVENTS.

Hotel Accountants ... Morrison
Operating Engineers ... Atlantic
Radio Men ... Bismarck
Retail Cleaners' union ... Morrison

[Compiled by the convention bureau of the Chicago Association of Commerce, to which please send any additions or corrections.]

LAND BANK BONDS

Quoted by National City Co.:

Int. rate.	Maturity.	Bid.	Ask.
4	Nov. 1, 1957-37	88.75	89.25
4	May 1, 1958-38	88.75	89.25
4¼	July 1, 1956-36	90.00	90.75
4¼	Jan. 1, 1957-37	90.00	91.00
4¼	May 1, 1957-37	90.00	91.00
4½	Nov. 1, 1958-38	90.50	91.50
4½	Dec. 1, 1933-32	100.75	101.50
4½	May 1, 1942-32	95.00	95.75
4½	Jan. 1, 1943-33	95.00	95.75
4½	Jan. 1, 1953-33	94.25	95.25
4½	July 1, 1953-33	94.25	95.25
4¾	Jan. 1, 1955-35	94.25	95.25
4¾	Jan. 1, 1956-36	94.50	95.50
4¾	July 1, 1953-33	97.00	97.75
4¾	Jan. 1, 1954-34	97.00	97.75
4¾	July 1, 1954-34	97.00	97.75
5	May 1, 1941-31	99.50	100.00
5	Nov. 1, 1941-31	99.50	100.00

CHICAGO BANK STOCKS

	Bid.	Ask.		Bid.	Ask.
Central	163	166	Northern	413	417
Chgo Com	43	45	Peoples	300	310
Congress	86	90	Personal	180	185
Contl	283	286	Republic	42	43
First	396	399	Straus	165	175
Foreman	270	280	Terminal	33	35
Harris	650	680	Union	138	142
Natl Bldrs	160	164			

NEW YORK CURB TRANSACTIONS

Tuesday, May 21, 1931.
Shares sold today ......550,000 Total sales 1931 to date...... 52,614,900
Year ago ......597,200 Total sales 1930 to date......112,573,300

Description—	Sales.	High.	Low.	Close.	Net chge.
A					
Affiliated Prod	300	18	17⅞	17⅞	....
Agfa Ansco pfd	50	69	69	69	....
Alleg Gas	100	1⅜	1⅜	1⅜	....
Alum Co Am	2,075	123⅛	113⅛	116	—12
Do pfd	700	105	105	105	— 1
Alum Ltd	200	50¾	46	46	....
Do A wars	9	21	21	21	....
Do C wars	3	32	32	32	....
Do D wars	12	34	30	30	....
Am Cap B	100	4	4	4	....
Do pr pfd	100	65	65	65	....
AmCitP & LA	400	33¼	32⅝	32½	....
Do B	1,000	7	6⅝	7	— ⅛
AmCom PowA	3,500	12	11⅝	12	....
Am Cyan B	3,300	7⅛	7⅛	7⅛—	⅛
Am Corp	300	4¼	4⅛	4⅛—	⅛
Am Dept Str	200	1⅜	1⅜	1⅜—	⅛
Am Equities	300	3¼	3⅛	3⅛—	⅛
Am Inv B	1,600	5⅝	5⅝	5⅝	....
AmFgnPw war	6,200	16¼	16	16⅛	....
Am Founders	100	3	3	3	....
Am Gas & El	1,300	64⅛	61⅝	62⅝+	2
Am Laundry	75	28	26⅝	28 +	⅝
Am Lt & Trac	100	39⅛	39⅛	39⅛—	⅛
Am Nat Gas	900	2⅝	2⅛	2⅛	....
Am Sup Pow	20,100	11⅛	10⅝	10⅞	....
AmThread pfd	300	3⅛	3⅛	3⅛	....
Am Transform	50	3⅛	3⅛	3⅛	....
AmUti&GeB ctf	800	3	2⅝	3	....
*Do pfd	100	20¼	20¼	20¼	....
Am Yvette	400	3⅛	3⅛	3⅛	....
AnchorPo Fen	300	3⅜	3⅛	3⅛	....
Appala Gas	1,700	4⅝	4⅝	4⅝	....
ArcturusRa Tu	200	5	5	5	— ⅛
Ark Nat Gas	2,300	3⅛	3⅛	3⅛	....
Do A	8,800	4	3⅝	3⅞—	⅛
Art Metals	100	4⅛	4⅛	4⅛	....
Assoc G & EA	5,600	18	17⅛	18	....
Do wars	2,300	½	½	½	....
Do al ctf AC	200	22	22	22	....
Do allot ctfs	200	89	85	89	....
Asso Tel Util	100	24⅛	24⅛	24⅛—	⅛
Atlas Plywood	200	7	7	7	....
Atlas Util	1,100	5	5	5	....
AutoVotMc vtc	300	8⅛	8⅛	8⅛—	⅛
B					
Bahia Corp	400	1⅛	1⅛	1⅛+	⅛
Bell Tel Can	100	130	130	130	— 7
BeneInd Loan	400	15	14⅛	15 +	⅛
Bigelow Sa Inc	25	23⅝	23⅝	23⅝	....
Bliss Co	400	13⅛	13⅛	13⅛	....
Blue Ridge Co	800	3⅝	3⅝	3⅝—	⅛
Do cvt pfd	1,800	32⅝	32	32⅛+	⅛
Braz T & L	2,000	15⅝	15	15⅝+	⅛
Bridgeport Mch	400	⅝	⅝	⅝	....
Brill B	300	1⅛	1⅛	1⅛	....
Brit Am Oil	600	9⅝	8⅛	9⅛—	⅛
BufNi&EP cvp	200	103	103	103	....
BunkHill& Sull	25	35⅝	35⅝	35⅝	....
Burcoinc cvi p	100	38	38	38	....
C					
C A M pfd	200	½	½	½	....
CanMarc Wire	1,700	2⅝	2⅝	2⅝+	⅛
Carib Syn new	700	1	1	1	....
CelCpAm1st pf	225	48	47	47	— ½
Do pfd new	110	72	72	72	....
CentPuSer Dels	200	14	14	14	....
CenHudG & E	100	20	20	20	....
Cent Sta Elec	2,400	8⅛	8	8⅛+	⅛
CentPuServ A	1,700	13⅛	12⅝	13	— ⅛
ChathaPhe Alli	800	13⅛	13⅛	13⅛+	⅛
Cleve Tract	100	4⅛	4⅛	4⅛	....
Childs pfd	10	85½	85½	85½	....
Cities Serv	209,700	12⅝	9⅝	11	— 2⅝
Do pfd	4,200	76⅛	71⅝	75⅛—	1⅛
Do B	200	59⅝	59⅛	59⅝	....
CitSerP 7% pf	100	84⅝	84⅝	84⅝	....
CityMch& Tool	500	15	13⅝	15 +	1
ClaudeNeon Lis	400	5	4⅛	4⅛—	⅛
Colon Oil	400	1⅛	1⅛	1⅛	....
ColumbiaO & G	600	3	2⅝	2⅝	....
ColumPic vtc	200	10⅛	10⅛	10⅛—	⅛
Com&Sou wars	2,500	1⅛	1⅛	1⅛—	⅛
Commonw Edi	260	230⅝	230	230	— ⅝
Comstock Tun	100	⅜	⅜	⅜+	⅛
Commu Wa Ser	900	10⅛	10⅛	10⅛	....
Cons Cop Min	100	2⅛	2⅛	2⅛	....
Cons Dairy Pr	300	8⅝	8⅛	8⅝+	⅛
ConsG & EBalt	400	86⅝	86⅛	86⅛—	⅛
ContShrs B pfd	50	23⅝	23⅝	23⅝—	⅛
Do ev pfd	350	24	22⅝	23⅛—	⅛
Cop Besse pfd	200	21	21	21	....
Cord Corp	9,200	10⅝	10⅛	10⅝+	⅛
Creole Syndic	600	2⅛	2⅛	2⅛—	⅛
Crock & Whir	400	9	8⅛	9 +	⅛
CrownCkInt A	100	5	5	5	....
D					
Dayton Air	1,400	⅝	⅝	⅝+	⅛
Deer & Co	800	25	24	25 +	⅛
De Forest Rad	2,100	3⅛	3⅛	3⅛	....
Det Aircraft	1,200	2	2	2	....
Douglas Aircr	100	17⅝	17⅝	17⅝—	⅛
Dow Chem	900	40	35	35	....
Dresser Mfg B	1,000	20	19	19	....
Dubilier Cdner	300	3⅝	3⅝	3⅝+	⅛
Duke Power	50	112	112	112	....
Duquesne Gas	400	2⅝	2⅛	2⅛	....
Durant Motors	800	1⅜	1⅛	1⅛+	⅛
E					
Eastn Ut Asc	100	32⅛	32⅛	32⅛+	⅛
Do cv pfd	100	6	6	6 +	⅛
E Sta Pow B	800	12½	11⅝	12⅛—	⅛
Eisler Elec	200	3⅛	3⅛	3⅛—	⅛
El Bnd & Sh	40,300	39⅝	38	39⅛+	⅛
El Pow Assn	500	13	12⅛	13 +	1
Do A	400	12⅝	12⅛	12⅛+	⅛
El P&L opt w	300	19⅛	18⅛	19⅛	....
Empire Corp	300	1	⅞	1 +	⅛
Em G&F8%pf	100	75	75	75	— 3⅛
Do 7% pfd	100	65	62	62	....
Eur El db rts	1,600	2⅛	2	2⅛	....
Ev Waldo Ld	600	⅞	⅝	⅞	....
F					
Fansteel Prod	200	5⅝	5⅝	5⅝—	⅛
Fddrs Mfg A	100	5⅛	5⅛	5⅛—	⅛
Fahnms & Sus	300	7	7	7	— ⅛
Ford M Can A	7,400	18⅛	16⅝	16⅝—	1⅛
Ford Mot Ltd	1,800	13	12⅝	12⅝—	⅛
Foundtn Fgn	200	3⅝	3⅛	3⅛	....
Fox Thea A	2,300	2⅝	2⅛	2⅝+	⅛
Frkln Mfg Co	700	4	4	4	— ⅛
G					
Gen Aviation	600	5⅝	5⅛	5⅝—	⅛
G El Eng rcts	2,500	9⅛	9	9	....
Gen Firepfx	200	22⅝	21	22⅛	....
GG-E 6%cf pB	250	65⅝	61⅝	65⅝	....
G The Eq pfd	2,100	7	6	7 +	⅛
Gl Alden Coal	100	32	32	32 +	1
Globe Und	100	8	8	8	....
Gldn Ctr Mns	200	1	1	1	....
Gldmn Sks Tr	3,900	6⅝	6	6⅛—	⅛
Gold Seal Elec	100	⅛	⅛	⅛	....
Graymur Corp	100	22⅛	22⅛	22⅛	....
Gray Tel P S	50	62⅝	62⅝	62⅝—	⅛
Gro Strs Princ	100	3⅛	3⅛	3⅛	....
Gr A&P 1st pf	100	118⅝	118⅝	118⅝	....
Do new	50	197	190	197 +	7
Gulf Oil Pa	1,600	45⅛	45⅛	45⅛—	⅛
H					
Ham Gas vtc	200	4	4	4	....
Hap Candy Inc	400	1⅛	1⅛	1⅛+	⅛
Hazeltine Corp	400	14	14	14	— 1
Helena Rbstn	100	1⅛	1⅛	1⅛	....
Hi Wlkr G&W	900	5⅛	5⅛	5⅛	....
Hilgr Gold M	1,100	7⅛	6⅝	6⅝—	⅛
Horn & Co	200	3	3	3	....
Hud Bay M&S	300	4	4	4	....
Hble Oil&Ref	200	53⅛	53⅛	53⅛+	⅛
Hygrade Food	500	3⅛	3⅛	3⅛	....
I					
Imp Oil Can	5,700	11⅛	10⅝	11 +	⅛
Do pfd	200	11	11	11	....
Imp Tob G Br	100	20⅝	20⅝	20⅝—	⅛
Ind Trr IllOilA	300	11⅛	10⅝	10⅝—	1⅛
Do B	200	12⅝	10⅝	12⅝	....
Ind P & L pfd	25	106⅛	106⅛	106⅛	....
Ins Co N Am	100	52	52	52 +	⅛
Insull Util	....	31	30⅛	31	....
Insur Sec	200	6⅛	6	6	....
Intercon Petr	800	⅛	⅛	⅛	....
Intl Petrol	14,100	11	10⅝	10⅝—	⅛
Inter Util A	200	38⅛	38⅛	38⅛—	⅛
Do B	600	6⅝	6⅛	6⅝+	⅛
Inter St Eqs	100	2	2	2	— ⅛
Do cv pfd	200	26⅝	26⅝	26⅝+	⅛
Irv Air Chute	400	9⅝	9⅛	9⅛	....
Ital Superpw	100	3⅝	3⅝	3⅝	....
K					
Kolster Brds	1,100	1	1	1	....
L					
Lack Sec new	200	32⅛	32⅛	32⅛+	⅛
Leh Coal Nav	100	20⅛	20⅛	20⅛	....
Lorner Str	200	20	20	20	....
Lone Star Gas	500	16⅛	16⅛	16⅛+	⅛
Long Isl Lt	200	31	30⅝	30⅝—	⅛
La L & E	100	⅝	⅝	⅝	....
M					
Magay Oil	200	4	4	4	— ⅛
Mav Bot Co A	200	2⅛	2⅛	2⅛—	⅛
McNarr Strs	100	7	7	7	....
Mesta Mach	200	28⅝	28⅝	28⅝+	⅛
Md Jhnsn & Co	800	84⅛	82⅝	84⅛+	1
Memph N Gas	1,500	9	8⅝	8⅝—	⅛
MidStaPet vetA	200	3	3	3	....
Do vtc B	200	1⅛	1	1 +	⅛
Mid W Util	1,700	18⅛	17⅝	18⅛—	⅛
Do pr pfd	200	97⅛	96	97⅛	....
Do A wars	100	1⅛	1⅛	1⅛	....
Mid State	700	15⅝	15	15⅝—	⅛
Mich Gas Oil	100	3	2⅝	3 +	1
Mo Kas P L	2,300	4⅛	4⅛	4⅛	....
Do vtc B	300	⅝	⅝	⅝	....
Moss G Min	200	⅝	⅝	⅝	....
Mo&HP 1st p	50	106⅛	106⅛	106⅛	....
Mohawk Min	100	15⅛	15⅛	15⅛+	½
Montecatini r	800	⅛	⅛	⅛	....
Mountain Pr	100	3⅛	3⅛	3⅛	....
N					
Natl Am Inc	400	3	2⅛	3	....
Nat Bond Sh	100	30	30	30	— ⅛
Natl Fam Str	200	3⅛	3⅛	3⅛+	⅛
Natl Fd Pr A	100	8	8	8	— ⅛
Do B	100	⅝	⅝	⅝—	⅛
Natl Fu & G	100	19⅛	19⅛	19⅛+	⅛
Natl Inv	900	4⅛	4	4	— ⅛
Natl Leather	100	⅝	⅝	⅝	....
Natl R Mch	200	3⅝	3⅛	3⅛	....
Natl Sh T Sec	1,400	18⅛	18⅝	18⅛	....
Natl Ser	200	2⅝	2⅝	2⅝	....
Natl S Ref n	100	29⅝	29⅝	29⅝+	⅛
Natl Un Rad C	100	2⅝	2⅝	2⅝—	⅛
New Bradford	100	1	1	1	....
NEng Pw pfd	90	82⅛	82⅛	82⅛—	⅛
NMex&Ar Ld	100	1⅛	1⅛	1⅛—	⅛
Newmont Min	100	30⅛	29⅝	29⅝—	1⅛
NiagSh M D	1,800	7⅛	7	7	....
N Y Stm Cor	300	60⅝	60⅝	60⅝	....
NYTel 6½%p	110	115⅝	115⅝	115⅝—	⅛
N Y Transit	200	8⅝	8⅝	8⅝—	⅛
Niag H Pw	4,400	10⅛	10	10⅛+	⅛
Do A war	600	2⅛	2	2	— ⅛
Do B war	500	5⅛	5⅛	5⅛	....
Do C wars	300	2	2	2	....
N Am Av ws	200	1⅛	1⅛	1⅛	....
Nordon Corp	1,100	⅛	⅛	⅛	....
N Euro Oil C	1,400	⅛	⅛	⅛	....
Nor Sta Pw A	....	127	126	126	— 2
Do 6%	80	97	97	97	— ⅛
O					
Ohio Oil pfd	200	89	89	89	— ⅛
Ohio P Ser pf	50	106	106	106	....
Outboard A	100	5	5	5	....
P					
PacG&E 1st p	100	28⅛	28⅝	28⅝	....
Pac Pub Ser	200	20¼	20	20	— ⅛
Pac West Oil	200	6	6	6	....
Pandem Oil	1,400	⅝	⅝	⅝	....
Pan Am Airw	1,000	25	24⅛	24⅛—	....
Parker Rust	850	104	101⅛	104 +	1⅛
Patterson Sgt	200	26	26	26 +	⅛
Penn Rd Corp	1,100	5⅝	5	5⅝+	⅛
Penn W & P	100	56	56	56	....
Perryman El	100	1⅛	1⅛	1⅛—	⅛
Peop Lt P A	300	17⅛	17	17	— ⅛
Philip Morris	200	⅛	⅛	⅛	....
Phoenix Sec	1,800	1⅛	1⅛	1⅛	....
Do pfd	100	24	24	24	....
Pilot Radio	2,800	19¼	18⅛	19	....
Pitts Pl Gl	100	32	32	32	....
Pitney Bow n	2,000	6⅝	6	6⅛—	⅛
Plymouth Oil	1,200	7⅛	7⅛	7⅛	....
Pow Corp Can	200	47⅛	47⅛	47⅛	....
Premier Gold	100	⅝	⅝	⅝	....
Pratt & Lam	100	34	34	34	....
Producers Cor	100	1⅛	1⅛	1⅛—	⅛
Pub Ser Okla	50	104⅛	104⅛	104⅛	....
Prudential Inv	1,500	10⅛	9⅝	9⅝—	⅛
P Ut Hd x w	600	3⅛	3⅛	3⅛—	⅛
Do war	4,900	⅛	⅛	⅛	....
Pryene Mfg	100	6⅝	6⅝	6⅝+	⅛
R					
Radio Pr Corp	100	1	1	1	....
Reybarn Co	100	2	2	2	....
Reli Int Corp	200	3⅛	3	3⅛+	⅛
Do B	600	⅝	⅝	⅝—	⅛
Royalty Corp	100	1⅛	1⅛	1⅛	....
St Reg Paper	3,400	12½	11⅝	12⅝	....
S					
Saxet Co	1,100	8⅝	8⅛	8⅝	....
Salt Cr Prod	200	5	5	5	....
Schulte Unit	100	⅛	⅛	⅛	....
Do pfd	200	⅛	⅛	⅛	....
Seaboard Ut	1,200	3⅝	3⅛	3⅛—	⅛
Seeman Bros	100	31⅛	31⅛	31⅛	....
Seg L & Hdw	400	6	5⅝	6	— ⅛
Selected Ind	600	3	3	3	— ⅛
Sentry Saf C	200	1⅛	1⅛	1⅛	....
Shattuck D	100	3⅝	3⅛	3⅛—	⅛
Shenandoah C	900	5	4⅝	5	....
Do cv pfd	400	31	30⅛	31	....
Singer Mfg	50	250	240	250	....
Smith A O	50	125	121⅛	121⅛—	4
Solar Ref	100	4⅛	4⅛	4⅛	....
So Cal Ed A p	100	29⅝	29⅝	29⅝+	⅛
Do C pfd	200	27	27	27	— ⅛
So Penn Oil	1,000	12⅝	12⅛	12⅝+	⅛
So Nat Gas	600	6	6	6	— ⅛
Southland R	400	3⅛	3⅛	3⅛—	⅛
Southw Dair	2,000	27	27	27	....
Do pfd w w	200	9½	9⅛	9⅛—	⅛
Southw G Ut	200	3⅝	3⅝	3⅝	....
Std Dredge	100	3⅝	3⅝	3⅝	....
S O Indiana	6,000	24⅝	24⅛	24⅝	....
Do Kentucky	300	16⅝	16⅝	16⅝—	⅛
Do Nebraska	50	24⅝	24⅝	24⅝	....
Starrett Corp	300	5⅝	4⅛	4⅛—	1
Sterling S et	100	4⅛	4⅛	4⅛	....
Stutz M C Am	1,200	23⅝	22	23⅝+	1⅛
Sunray Oil	1,400	1⅛	1⅛	1⅛	....
Swift Co	300	26¼	26⅛	26¼—	⅛
Swift Intl	100	32⅛	32⅝	32⅝—	⅛
Syra W MchB	600	4⅛	4	4	— ⅛
T					
Technicolor I	200	7⅝	7⅝	7⅝—	⅛
Teck H Gold	2,100	7⅛	6⅝	7	— ⅛
Tex Oil & L	200	7½	7½	7½	....
Todd Shipyds	200	45⅝	45	45	— ⅛
Trans Air Tr	200	7	6⅝	6⅝	....
Trans Lx D Pic	900	7⅝	7⅛	7⅝—	⅛
Tri Con Cor w	400	4	4	4	....
Tubis Art Slk	1,000	5	4⅛	4⅛—	⅛
U					
Un Am Inv	100	20	20	20 +	1
Unger Fin Cor	300	28⅛	28½	28⅛—	⅛
Union Tob	100	⅛	⅛	⅛	....
Unit Car Fast	100	5	5	5 +	⅛
Unit Cor war	2,000	9	8⅛	8⅝—	⅛
Un El Ser rts	200	1-32	1-32	1-32	....
Unit Founders	9,100	5⅛	5⅛	5⅛+	⅛
United Gas	9,100	6⅛	5⅝	6⅛+	⅛
Do pfd	100	79	79	79	— 1
Do wa	1,000	2⅝	2⅛	2⅛—	⅛
U S El P w w	100	4⅛	4	4	— ⅛
Do ws	1,600	⅛	⅛	⅛—	⅛
Uni Lt & P A	3,800	20⅛	19⅝	20	— ⅛
Do cvt pfd	200	94	94	94	— 1⅛
Uni Profit Shr	300	1⅛	1⅛	1⅛	....
Uni Strs	200	1⅛	1⅛	1⅛—	⅛
U S IntSec I p	200	36	35	36	— 1⅛
Unit Verd Ext	200	7⅛	7⅝	7⅝—	⅛
U S Play Card	25	41	41	41	....
Univ Insur	100	20	20	20	....
Util Equity pf	200	71	71	71	....
Util Ind pfd	200	16⅛	15⅛	15⅛—	⅛
Util Pow	4,600	8	7⅛	7⅝—	⅛
Do pfd	50	92⅛	92⅛	92⅛+	⅛
Do ctfs	100	23	23	23 +	⅛
V					
Vacuum Oil	900	31⅝	31	31⅛—	⅛
Venes Petrol	2,100	⅛	⅛	⅛	....
Vick Finance	100	5⅝	5⅝	5⅝—	⅛
Vogt Mfg Co	100	9⅛	9⅛	9⅛	....
W					
Walker Mines	100	1⅛	1⅛	1⅛	....
Wendn Cop Mi	200	⅛	⅛	⅛	....
Welch Grape J	25	41⅛	41⅛	41⅛	....
West Air Exp	100	13	13	13	....
Williams R C	100	8⅛	8⅛	8⅛	....

*Ex div. ‡Ex rts.

DOMESTIC BONDS.

No. thous.—	High.	Low.	Close.	Net chge.
35 Ala Pow 4½s '67	99½	99	99½+	⅛
1 do 5s '68	104	104	104	— ⅛
5 Am Com Pw 5s'40	71⅛	71	71	— 1⅛
37 Am G & E 5s'28	100⅝	100⅛	100⅝+	⅛
18 AmP&L 6s 2016	106	105⅝	106	....
1 Am E P 6s A'57	67	67	67	....
4 Am Rad 4½s'47	100⅛	100	100	....
12 AmRollM 4½s'33	90⅛	89⅝	90	....
1 Am Seat 6s '36	63⅛	63⅛	63⅛	....
4 Appal Gas 6s '45	61	60⅝	60⅝	....
2 do 6s B '45	50⅝	50⅛	50⅛+	⅛
3 Appal Pw 5s '56	104	104	104 +	⅛
20 ArkP&Lt 5s'56	102⅛	102	102	— ⅛
8 Asso El 4½s '53	90⅝	90⅛	90⅝	....
5 AssoG&E 5½s '77	84⅝	83⅛	84⅛+	2⅝
41 do 5½s '38	72	70	72	— 4½
64 do 5s '68	75	74	75	....
74 do 5s '50	75½	75	75½—	⅛
3 do 4½s '48	79	78⅝	79 +	1½
111 do 4½s '49	71½	70	71½—	⅛
10 Asso T Ut 5½s'44	84⅝	84⅝	84⅝+	⅛
23 A T & T 5½s A'55	87½	86⅝	87½	....
4 AtlsPlywd 5½s'43	57	57	57	....
2 BeaconOl 6s'36ww	98	98	98	....
18 BellTelCan 5s'55 B	107	106⅝	107+	⅛
5 BostAMe 6s'33	102⅝	102⅝	102⅝	....
20 do 4½s '61	97⅛	96⅝	97	— ⅛
1 Buff G E 5sA'56	105⅛	105⅛	105⅛	....
13 CanNatRy4½s'56	102⅝	102	102	— ⅛
15 do 7s '56	111⅛	110⅝	111	....
10 CentMP 4½s E'57	101	101	101	....
6 Cap Admin 5s'53	83⅛	83	83	....
3 Cent Ill P S 5s'68	101⅝	101⅝	101⅝	....
9 Cent P S 5½s '49	74⅝	74⅛	74⅛—	⅛
8 Cat Tract 5s '35	98⅝	98⅝	98⅝—	⅛
17 CentIllG&E 5s'51	96⅝	96⅝	96⅝+	⅛
1 Cent St El 5s '48	60	60	60	— ⅛
30 do 5½s '54	63⅛	62	63⅛+	1⅛
26 Cent P & L 5s'56	95	94⅝	95	....
3 CentStP&P5½s'53	72½	72½	72½—	⅛
6 ChiDisEl4½s'70A	94⅝	94⅝	94⅝	....
3 C Ill P S4½sF'67	94⅛	94⅛	94⅛—	⅛
10 Chi Pn Tl 5½s'42	85	85	85	— 4
1 Cig St Inc5½s'49	73	73	73	....
3 Cin St Car 6s'55	87⅝	87⅝	87⅝	....
1492 CitiesSer 5s '50	66⅝	57⅛	60⅝—	5½
219 do 5s '66	66⅛	59½	59½—	6⅝
130 do Gas 5½s '42	69⅝	66⅝	67⅝—	2⅝
18 do Gs Pp 6s '43	82⅛	81⅝	81⅝—	2
50 do Pow 5½s '52	76⅝	75½	75½—	1½
5 ComwlthEd 5s'43	108⅛	108⅛	108⅛	....
1 do 4½s '56 C	104⅛	104⅛	104⅛	....
5 ConGsElP 5sF'65	105⅝	105⅝	105⅝	....
2 Cons Gs Ut6½s'43	64⅛	64	64⅛	....
8 do 6s '43	69	68⅝	69	— 1
11 Consm P 4½s'58	104⅛	104⅛	104⅛	....
139 ConG&EBalt4s'81	98⅝	97⅝	98⅛+	⅛
14 Cons Pub 6½s'36	97	97	97	....
23 Cont G & El 5s'58	84⅝	84⅝	84⅝	....
4 Cons Lar 6s '41	34⅛	34⅛	34⅛	....
1 Crane Co 5s '40	102⅛	102⅛	102⅛	....
50 Col Gs El 4s'61	98⅛	98⅛	98⅛+	⅛
3 Cudahy P 5½s'37	98⅝	98⅝	98⅝	....
6 do 5s '46	102⅝	102⅝	102⅝	....
5 Del El P 5½s'59	93	93	93	....
4 Det C Gs 6s'47	107⅛	107	107⅛	....
2 do 5s '50	104⅛	104⅛	104⅛	....
2 Det Int Brg 7s'52	3	3	3	....
1 do 6½s '52	18	18	18	....
2 Duq Gas 6s '45	30	25	25	—10
30 Eastern Ut 5s'54	60	58	60 +	2
23 El Pw Lt 5s2030	85	84⅝	84⅝—	⅛
15 EmpO&R 5½s'42	60⅛	56⅛	56⅛—	5⅝
1 Eur El 6½sxw'65	72	72	72	....
2 Fairb Mor 5s'52	96⅛	96⅛	96⅛	....
3 FirstnCotM 5s'48	81⅛	81⅛	81⅛—	⅛
2 Fisk Rub 5½s'31	12⅛	12⅛	12⅛	....
8 Fla P & L 5s'54	88⅝	88⅝	88⅝+	⅛
32 Gatineau P 5s'56	88⅝	86⅝	86⅝—	2
20 do 6s '41	76	75⅛	75⅛—	2⅛
6 do 6s B '41	77	74	74	— 5
1 Garlock P 6s '30	60⅛	60⅛	60⅛	....
1 G W W E 6sB'44	40	40	40	....
1 Gen Mot 5s '35	101⅝	101⅝	101⅝—	⅛
3 Gen Bronze 6s'40	60⅛	60	60	....
6 Gesfuerel 6s '53	81⅛	81	81⅛+	⅛
5 Gen R E 5s'53	99⅛	99⅛	99⅛+	⅛
28 Gillette S R 5s'40	95	94⅝	95	— ⅛
10 GliddenCo 5½s'35	86	85	85	— 2½
6 Georgia P 5s'67	102⅛	102	102	— ⅛
1 Gobel 6½s A '35	62	62	62	....
1 GndTrnk 6½s'36	109⅝	109⅝	109⅝+	⅛
2 Guard Inv 5s'48	50⅛	50⅛	50⅛+	⅛
20 GulfOilPa 5s'47	100⅛	100⅛	100⅛	....
27 do 5s '37	100⅛	100⅛	100⅛—	⅛
16 Gulf St Ut 5s'56	101⅝	101	101⅝	....
3 Hanna 6s A '34	100⅛	100⅛	100⅛	....
1 Hood Rub 7s '36	57⅛	57⅛	57⅛	....
14 HousL&P4½sD'78	98⅛	98⅛	98⅛+	⅛
20 Ill P & Lt 5sC'56	98⅝	98⅝	98⅝—	⅛
13 do 5½s '54	103⅝	103⅛	103⅝+	⅛
12 do 6s A '53	105	104⅛	105 +	⅛
1 Indept Oil 6s '39	73⅝	73⅝	73⅝	....
20 IndplsP&L 5s'57	104	103⅝	103⅝—	⅛
15 Insull Util 6s '40	83⅛	81⅝	81⅝—	1
2 Inter P Se 7s'57	98⅝	98⅝	98⅝—	⅛
1 In Pow 6s '48	49	49	49	....
20 InterSecCor 5s'47	76	76	76	....
5 Inter P S 4½s'58	92⅛	92⅛	92⅛—	....
8 Inter Pow 5s '57	86	85	86 +	⅛
2 Inter N G 6s'36	103	103	103	....
8 Invest Co 5s'47	77⅛	77⅛	77⅛+	1⅛
1 Iowa P S 5½s'59	101⅛	101⅛	101⅛	....
5 do 5s '57	97⅛	97⅛	97⅛	....
14 IowaP&L4½sA'58	95⅝	95⅛	95⅝+	⅛
2 JerCent5½s A'47	104	104	104	— ⅛
7 do 5s B '47	103⅛	103	103	— ⅛
1 Kan Gas El 6s'80	108⅛	108⅛	108⅛+	⅛
4 Kas Pw 5sA'47	100⅛	100	100	— ⅛
17 KopperG&C 5s'47	101	100⅛	100⅛—	⅛
8 do 5½s '50	103⅝	103⅛	103⅝+	⅛
3 Kresge Co 5s '45	101⅛	101⅛	101⅛	....
2 KimClark 5sA'48	98	98	98	....
2 Leh Pw 6sA2026	104⅛	104⅛	104⅛+	⅛
15 LibMcNLib 5s'42	93⅛	93	93	....
2 Los A G&E 5s '61	105	105	105	....
1 LgIslLgt 6s'45	106⅛	106⅛	106⅛+	⅛
25 Lou P & L 5s '57	102⅛	102⅛	102⅝+	⅛
1 ManitobaP5½s'51	90⅝	90⅝	90⅝+	⅛
1 Mass Gs 5½s'46	104⅛	104⅛	104⅛	....
27 do 5s '55	102⅝	101⅝	101⅝—	⅛
15 Midw Util 5s '32	100⅛	99⅝	99⅝—	⅛
10 do 5s '34	96⅝	96⅝	96⅝—	⅛
1 do 5s '35	96	96	96	....
83 MinnL&P 4½s '78	98	97½	97½+	⅛
2 MinnG&L4½s'78	94½	94½	94½	....
15 Miss P & L 5s'57	97⅝	97	97½—	⅛
1 MidStPet6½sA'55	58	50	50	....
2 Mis Rw 5s'51	105⅛	105⅛	105⅛	....
10 Mont L&P 5s'51	105⅛	105	105⅛	....
5 Narragnst 5s'57	102⅛	102⅛	102⅛	....
8 Natl St 5s'56	99	98⅝	99	....
2 NatlFoodPr 6s'44	67	67	67	....
5 Natl El P 5s'78	74½	70⅝	74½	....
6 NatP&L 6s 2026	104⅛	104	104⅛	....
51 do 5s B 2030	89½	88⅛	88⅝—	1⅛
20 Nat Pb Ser 5s '78	71⅝	70½	71⅝—	⅛
4 Nat Tea 5s '35	99	99	99	....
6 N O P S 4½s'35	94⅛	94⅛	94⅛	....
5 Nev Cal El 5s'56	92⅛	92	92⅛—	⅛
3 N E G & El 5s'48	94	93⅝	93⅝	....
46 do 5s '47	94	92⅝	94 +	⅛
162 do 5s '50	94	92⅝	94 +	1⅛
1 N E Pw 5½s'48	90⅝	90⅝	90⅝—	1⅛
4 do 5s '40	85½	85	85	— 1
5 NYFgnIna5½s'48	80	80	80	....
42 NYPw&Lt4½s'67	100	99	100	....
1 NFPow 6s '50	108⅛	108⅛	108⅛+	1⅛
1 NIndPS 5s '66	105	105	105	....
12 do 4½s E '70	98⅝	98⅝	98⅝+	⅛
11 NOhioP&L5½s'51	104	103⅝	103⅝—	⅛
1 NStPw 5½s '40	102½	102½	102½	....
43 do 4½s '61	99	99	99	....
10 OhioEdis 5s '60	104⅛	104⅛	104⅛—	⅛
9 OhioPS 5s D '54	103⅝	103⅝	103⅝	....
3 OhioPw 5s B '52	104⅛	104⅛	104⅛	....
3 do 4½s D '56	101⅛	101⅛	101⅛+	⅛
11 OklaG&E 5s '50	103⅝	103⅝	103⅝—	⅛
2 Osgood 6s '38	60	57	60 +	3
6 PacG&E 4½s'57E	101⅝	101	101⅝	....
16 do 5½s C '52	106⅛	106⅛	106⅛+	⅛
31 do 4½s F '60	102	101⅛	102 +	⅛
51 Pac P&L 5s '55	100	99⅛	100 +	⅛
9 PacWOil 6½s '43	61	61	61	— 1
29 PaCbL&P 4½s'77	98	96⅛	98 +	1⅛
2 PaO P&L 5½s'52	104⅛	104⅛	104⅛	....
11 PaOEdis 6s '50	104	104	104	....
5 do 5½s B '81	103⅝	103⅝	103⅝—	⅛
10 Pa P&L 5s '52	104⅛	104⅛	104⅛	....
62 do 4½s '81	98⅛	97⅝	98	....
5 do 5s D '53	104⅝	104⅛	104⅝	....
2 Pa Tel 5s C '60	102⅛	102⅛	102⅛+	⅛
2 Peo L&P 5s '79	57	57	57	— 3
1 Phil El 5½s '72	107⅛	107⅛	107⅛+	⅛
1 PiedHyEl 6½s'60	85⅛	85⅛	85⅛—	⅛
2 Poor&CoC 6s '39	87	87	87	....
3 PotomEd 5s '36	103⅛	103⅛	103⅛	....
6 do 4½s F '61	97⅛	97⅛	97⅛	....
18 PwCorNY 5½s'47	93⅛	93	93⅛	....
117 PSNIll 4½s F '81	98⅝	98⅛	98⅝+	⅛
13 do 4½s E '80	98⅝	98⅝	98⅝	....
1 do 4½s '78 D	98⅝	98⅝	98⅝—	⅛
16 PugSdPw 5½s'49	103⅛	103⅛	103⅛—	⅛
7 do C 5s '50	100⅛	100	100⅛	....
1 P S Okla 5sD'57	101	101	101	....
2 QunBGas 4½s'58	102⅛	102⅛	102⅛	....
5 ReliMfg 5s '54	83⅛	83⅛	83⅛	....
11 RochCnPw 5s '53	70	70	70	....
3 StL G&C 6s '47	38	37⅝	38	....
37 SAnt P S 5s '58	101⅛	101⅛	101⅛—	⅛
15 SaxonPW 5s '32	96⅛	96⅛	96⅛	....
27 Saxet 6s A '45	88	87⅛	87⅛—	1
3 SchteRE 6s'35ww	73	73	73	....
1 Scripps 5½s '43	88⅛	88⅛	88⅛—	1⅛
3 ShW&P 4½s'67A	97⅛	97⅛	97⅛—	⅛
11 do B 4½s '68	98⅛	98⅛	98⅛+	⅛
17 do D 4½s '70	97⅛	97⅛	97⅛	....
1 Snider Pk 6s '32	41⅛	41⅛	41⅛	....
6 SEP&L6s2023ww	105⅛	104⅛	105	— ⅛
9 SoCalEdis 5s '44	105⅛	104⅛	105⅛+	⅛
4 do 5s '51	105⅝	105⅛	105⅝	....
5 SoCalGas 4½s'61	96⅛	96⅛	96⅛+	⅛
3 SoNatGas 6s '44	70	70	70	— 1
4 do 6s '44 x p	73	72	73 +	1
1 SWAsTel 5s A'61	94	94	94 +	⅛
1 SWP&L 6s 2022	105	105	105	— 1
6 SW L&P 5s '57	95⅛	95	95⅛	....
6 SW G&E 5s '57	96⅛	96	96	— ⅛
2 Std Invest 5½s'39	81	81	81	....
2 StdTel 5½s A'43	80⅛	80⅛	80⅛	....
8 Std P&L 6s '57	98	97⅛	98	— ⅛
8 Std G&E 6s '35	101⅛	101⅛	101⅛	....
11 do cv 6s '35	102⅛	102⅛	102⅛	....
5 do 6s '51	100⅛	100	100⅛	....
5 do 6s '66	99⅛	99⅛	99⅛—	....
1 SupPwIll 4½s '68	93⅛	93⅛	93⅛+	⅛
15 Sun Oil 5½s '39	101⅛	101	101	....
2 Swift Co 5s '40	101⅛	101⅛	101⅛	....
3 TerHEl 6½s A'52	81	81	81	— 1
6 TennPSer 5s '70	99⅛	99⅛	99⅛—	⅛
8 TexElSer 5s '60	101⅛	101⅛	101⅛+	⅛
21 Tex P&L 5s '56	102⅛	102⅛	102⅛	....
24 Tri Util 5s '79	36	35	36	— ⅛
2 Ulen&Co 6½s '36	70	70	70 +	⅛
46 Union Gulf 5s'50	101⅛	101⅛	101⅛	....
8 Un L&P 6½s '74	100	99⅛	99⅛	....
23 do 5½s '59	101⅛	101	101⅛	....
3 do 6s '75	93	92½	92½	....
26 Un L&R 5½s '52	90⅛	89⅝	90⅛—	⅛
1 do 5s '32	101⅛	101⅛	101⅛	....
7 do 6s '52	105⅛	104⅛	105⅛+	⅛
2 USRub 6½s '32	97⅛	97⅛	97⅛	....
5 do 6½s '33	97⅛	97⅛	97⅛	....
8 do 6s '33	84	84	84	....
2 UtahPL 4½sA'44	98⅛	98⅛	98⅛—	⅛
16 VanSwer 6s '35	59	56⅛	58⅛+	⅛
23 Vanadium 5s '41	90	85	85	— 4⅝
7 Va P Ser 6s '46	92	92	92	....
8 do 5½s A '46	97⅛	97⅛	97⅛+	⅛
2 do 5s B '50	90⅛	90⅛	90⅛—	1
10 WAsHot 7s'45ww	64	64	64	....
21 WarrenBr 6s '41	93	91⅝	92	— ⅛
5 W Penn 5s 2030	88⅛	88⅛	88⅛—	⅛
74 WTexUtil 5s '57	89⅛	87⅛	88⅛—	⅛
1 WisP&L 5s F '58	103⅛	103⅛	103⅛—	⅛

FOREIGN BONDS.

No. thous.—	High.	Low.	Close.	Net chge.
1 AgMBCol 7s '46	55⅛	55⅛	55⅛—	6⅝
1 CenBkGer 6s'51B	77⅝	77⅝	77⅝	....
44 ChileMBk 6s '31	96⅝	96	96	— ⅛
3 Dan Con 5½s '55	101⅛	101	101⅛—	1⅛
2 do 5s '53	100⅛	100⅛	100⅛	....
6 DanzigPt 6½s '52	74⅝	72	72	— 3
5 DenmkMB 5s '72	100	100	100	— ⅛
5 EurMtg 7s '67	84	84	84	— 3
5 FinIndBk 7s '44	94	94	94	....
10 FinRMBk 6s '61	82	82	82	....
5 GerCnMn 7s '47	85½	85½	85½	....
7 do 6s '47	75	74½	75	....
1 HambgEl 5½s'38	79	79	79	— ⅛
1 IsarcoHyEl 7s'52	88	88	88	....
8 IsottaFras 7s ww	70	70	70	....
5 ItalSupPw 6s '63	70⅛	70⅛	70⅛	....
1 KgdNeth 6sB'72	104⅛	104⅛	104⅛+	1
4 MaranboBr 7s '58	40⅛	40	40⅛—	3⅛
14 MedellinCol 7s '51	67	65	67 +	1
14 NipponEP 6½s'53	93	92⅞	93 +	⅛
2 PanamaBr 7s '58	29⅝	27⅝	27⅝—	2⅛
2 Pruss El 6s '54	74⅛	74⅛	74⅛—	2⅛
8 Rio Jan 6½s '59	27	25½	25½—	3⅛
6 Ruhr Gas 6½s'53	77	75½	75½—	⅛
2 SantaFeArg 7s'45	60	60	60	....
1 Stinnes 7s '36xw	79½	79½	79½	....
11 StinneInd 7s'46xw	69	69	69	— 1
8 Un El Ser 7s '56	90¼	90	90¼—	1⅛

NEW YORK PRODUCE EXCHANGE STOCKS

Furnished by James E. Bennett & Co.:

	Sales.	High.	Low.	Close.
Circle Bar A	400	56	55	56
Am Corp war	100	⅛	⅛	⅛
Det & Can Tun	900	2⅝	2⅛	2⅝
Eagle Bird	100	2.95	2.95	2.95
Fuel Oil	100	4⅛	4⅛	4⅛
Jenkins Tel	1,400	4⅛	3⅝	3⅝
Keystone Cons	100	1.35	1.35	1.35
Kildun Mines	1,500	7⅛	6⅝	7⅛
Lautaro	100	2⅛	2⅛	2⅛
Lessings	100	10	10	10
MacFadden pfd	100	50½	50½	50½
Nationwide Sec B	100	5⅝	5⅝	5⅝
N Y City Airpt	700	7	6⅝	7
PS E&G pfd wi	600	104⅛	104⅛	104⅛
Railways	100	14⅝	14⅝	14⅝
Short Wave & T	1,300	2⅝	2⅛	2⅝
Tom Reed Gold	700	1.15	1.06	1.15

Sales, 20,764 shares.

Electric Revenues 59% GREATER by 1940

ELECTRIC revenues will increase 59% by 1940, it is estimated by competent authority. During the past decade Associated Electric Company revenues grew 75%.

The position of this Company as a growing unit in an expanding industry gives strong assurance of continuous earnings for its securities. Associated Electric Company 4½% Gold Bonds, due 1953, are actively traded on the New York Curb Exchange.

Telephone BOwling Green 9-3957 or write for Circular E-256.

General Utility Securities Incorporated
61 Broadway New York

CHICAGO STOCK TRANSACTIONS

Thursday, May 21, 1931.
Shares sold today 150,000
Year ago 366,000
Total sales 1931 to date [illegible]
Total sales 1930 to date [illegible]

Prev. 1931 High.	Low.	Div.yld. pct.	Bid.	Asked.	Description, div. rate, $s—	Sales.	High.	Low.	Close.	Net chge.
39¼	35	6.8	36⅝	37⅝	Abbott Lab [2.50]	100	37⅝	37	37	— ⅛
41⅛	26⅝	9.3	26	28	Acme Steel [2.50]	50	27	27	27	+ ¼
31	17	16.7	20	21	Allied Prod Co [3.50]	150	21⅛	20⅝	20⅝—	⅝
49	91	7.6	92	92½	Am Pub Serv pfd [7]	10	91⅝	91⅝	91⅝—	¼
5⅛	1	32.8	3	3⅛	Am Yvette Corp [1]	100	3⅛	3⅛	3⅛—	¼
8⅛	3⅛	13.3	4⅛	4⅛	Art Metal Wks [.60]	100	4⅛	4⅛	4⅛—	⅛
78	65	6.0	66	66½	†Asso Tel Tel Co [4]	50	67⅛	66⅛	66⅛—	1
88⅝	86	7.1	84⅛	85⅛	Do 6% pfd [6]	10	85⅛	85⅛	85⅛—	⅛
25⅛	20⅝	...	24⅛	24⅝	¶Asso Tel Ut [8% stk]	2,450	24⅝	23⅝	24⅝	....
....	....	...	....	....	Do sellers	100	24⅝	24⅝	24⅝	....
82⅝	80	7.8	77	77½	Do pfd [6]	100	77	77	77	— 5½
98	93	7.6	92	95⅛	Balaban & Katz pfd [7]	10	92	92	92	— 1
2⅝	1⅛	...	2	3⅛	Baxter Laund	120	2⅛	2	2	— ½
25⅛	15⅝	5.7	17⅛	17⅝	Bendix Aviation [1]	950	17½	16⅝	17⅝+	⅝
30⅛	17⅝	5.3	18⅝	19	Borg Warner [1]	1,650	19⅛	18⅝	19	....
20	13⅛	15.5	15	16⅛	Brown Fence & W [2.40]	100	15⅛	15⅛	15½+	¼
7¼	4¼	...	4¼	4⅝	Butler Bros	500	4⅝	4½	4½	....
34⅛	20⅛	...	22⅝	25	Castle A M	50	23	23	23	....
95	91	6.5	91⅝	92⅛	Cent Ill Pu Sv pfd [6]	110	92⅛	91⅝	92⅛—	⅛
25⅛	20	7.4	20⅛	20⅝	Cent Ill Sec Inc [1.50]	600	20⅝	20⅛	20⅝—	⅛
19⅝	12⅛	13.5	12⅝	12⅝	Cent Pub Sv A [1.75]	400	13	12⅛	12⅝—	⅛
24⅝	16⅝	...	16⅛	17	Cent S W [7% stk]	150	17	16⅝	17	....
96⅛	90	7.5	93⅛	95	Do pfd [7]	100	93⅛	93⅛	93⅛	....
31⅝	28	10.0	29⅝	30	Chi Invest Cor pfd [3]	100	30	30	30	— ⅛
60	58	12.5	55	60	Chi NS&MRR pr pf [7]	20	56	56	56	....
23⅛	19⅛	14.8	20	20⅛	Chi Yellow Cab [3]	250	20⅛	20⅛	20⅛	....
20⅛	12⅛	...	10⅛	11	Cities Ser Co [6% stk]	46,300	12	9⅝	11	— 1⅝
3⅛	2⅛	...	...	2⅛	Club Aluminum	100	2⅛	2⅛	2⅛	....
255⅛	220	3.5	230	230⅝	Commonwealth Edi [8]	850	231⅛	230	231 +	⅛
10⅛	2⅛	...	6⅛	7⅛	Cons Material Corp	50	7⅛	7⅛	7⅛—	⅛
10⅛	5⅛	...	5⅛	5⅛	Cont Chi Corp	1,300	5⅝	5⅛	5⅛+	⅛
40⅛	35⅛	8.7	35⅛	35⅝	Do pfd [3]	100	35⅛	35⅛	35⅛—	⅛
15	6	...	10⅛	10⅛	Cord Corp	9,300	10⅝	10⅛	10⅝—	⅛
21⅛	14⅛	...	16⅛	16⅛	Corp Sec Co [8% stk]	1,800	16⅝	16⅛	16⅛—	⅛
60	50	5.9	50⅝	51⅛	Do ctfs [3]	600	51	50	51	....
40	34	2.9	34⅛	35	Crane Co [1]	80	34⅛	34⅛	34⅛—	⅛
119	108⅛	6.4	110⅛	112	Do pfd [7]	30	110⅛	110⅛	110⅛—	1⅛
29⅛	19	10.0	19⅛	19⅝	Elec Household [2]	50	20	20	20	....
80	66⅛	11.3	61	65	Emp G&F 7% pfd [7]	150	64	62	62	— 4⅛
65	57	11.8	50	59⅝	Do 6% pfd [6]	100	52	51	51	— ⅛
92	77⅛	9.6	72	78	Do 8% pfd [8]	50	73	73	73	— 4⅛
29	21⅛	9.8	19⅛	21	†Fits & Connell [2]	200	21⅛	20⅛	20⅛—	2⅛
4⅛	1⅛	...	1⅛	1⅛	Foote Bros	750	1½	1⅝	1⅝—	⅛
4⅛	3	...	...	4	Gen Candy	50	3	3	3	— ⅛
6⅛	1	...	1	1⅛	Gleaner Combine Harvest	1,000	1⅛	1⅛	1⅛—	⅛
10⅛	3	...	4	6	Godchaux B	110	4⅛	4⅛	4⅛—	⅛
5⅛	1⅛	...	3⅛	3⅛	Great Lakes Aircraft Co	250	3⅝	3⅝	3⅝—	⅛
28⅛	18	8.4	18	18⅝	Great L Dredge [1]	4,000	18	17⅝	18	— ⅛
6⅛	2⅝	...	3⅛	3⅝	Grigsby-Grunow Co	750	3⅝	3⅛	3⅝	....
19⅛	13	15.4	13	13⅛	Hall Print Co [2]	150	13⅝	13⅛	13⅝—	⅛
16⅛	11⅛	...	11	13⅛	Harnischfeger Corp	50	11	11	11	— 2⅛
13⅛	5	13.8	7	7⅛	Hart Carter pfd [1]	50	7⅛	7⅛	7⅛	....
16⅛	13⅛	8.8	13	14	Ill Brick Co [1.20]	250	13⅝	13⅛	13⅝—	⅛
45⅝	28⅝	...	30⅝	31	¶InsllUtInvInc [6%stk]	9,100	31⅛	30⅛	31 +	⅛
90	74	7.7	77½	78½	Do 2d pfd [6]	250	78⅛	77	78⅛—	⅛
13⅛	6	...	7⅛	8	Investment Co of Am	50	7⅛	7⅛	7⅛	....
75	50	...	65	67⅛	Kellogg Switch pfd	100	67⅛	67⅛	67⅛	....
51	48⅛	7.1	48⅛	49⅛	Ken Ut Jr pfd [3.50]	30	49⅛	49	49	— ⅛
13⅛	10⅛	...	10⅛	10⅝	Keystone S & W	50	10⅛	10⅛	10⅛	....
16	10⅛	34.0	10⅛	11	Leath & Co pfd [3.50]	20	10⅛	10⅛	10⅛—	1⅛
14⅛	9⅛	...	11	11⅛	Libby-McNeill	1,300	11	10⅝	11	....
23⅝	19⅛	9.2	21	23	Lincoln Prtng Co [2]	50	21⅝	21⅝	21⅝+	⅛
20	15⅛	12.5	16	17	‡Lynch Corp [2]	50	16	16	16	....
40	35	7.9	38	39	McQuay Norris [3]	10	38	38	38	....
23⅛	17⅛	8.3	17⅛	18	Mchts & Mfr A [1.50]	250	18	17	18	....
23⅛	17	8.7	19⅝	19⅝	Mid West Tel Co [1.75]	100	20	19⅛	20	....
25½	17⅛	...	18½	18¾	¶Mid W Util [8% stk]	10,500	18¼	17⅛	18⅛—	⅛
100⅝	95	6.2	97	97½	Do 6% pfd [6]	350	97¼	96⅝	97⅛	[illegible]
4	1¼	...	1	1⅛	Do warr A	600	1¼	1	1	....
5	1⅛	...	1⅝	2	Do warr B	50	1⅛	1⅛	1⅛	— ⅛
23	18⅛	...	19	19⅛	¶Midl United [6% stk]	400	19⅝	19	19⅝	....
43⅝	37⅛	7.4	40	40½	Do pfd [3]	......	40⅝	39⅝	40⅝+	1
100	95	7.4	95⅛	101	Midl Util prior pfd [7]	100	95⅛	95⅛	95⅛	....
90¼	79	7.2	83	88	Do 6% pr pfd [6]	10	83	83	83	....
94	88⅛	7.5	93⅛	95	Do pfd A [7]	10	93⅛	93⅛	93⅛	....
10⅝	4⅛	..	4½	4⅝	Mo Kas Pipe Line	1,350	4⅝	4⅛	4⅛—	⅛
38½	24	12.7	23⅛	27½	Modine Mfg [3]	100	23⅛	23⅛	23⅛—	⅛
33	22	11.7	30	30⅝	Mon Chi Co pfd [3.50]	100	30⅝	30⅝	30⅝—	2⅛
8¼	2	...	....	....	Mosser Lea	10	6	6	6	....
6⅝	1⅝	...	2⅛	3½	Muncie Gear A	50	2⅛	2⅛	2⅛	....
6	3	...	3½	3⅝	Nat Family Stores	350	3⅝	3⅛	3⅝+	⅛
31	25	12.0	25	25⅝	Nat Republic Inv [3]	100	25	25	25	— [illegible]
34½	25⅝	10.7	27½	28½	Nat Standard [3]	250	28¼	28	28	— 1
31	17⅝	...	17⅝	18⅛	North Am Car	100	18⅛	18⅛	18⅛+	⅛
11¼	7	...	7	8½	N & So Am Corp A	150	7	7	7	— ⅛
13½	10	13.3	11⅛	12	No Am Gas [1.60]	100	12	11⅝	12 +	⅛
70⅝	61⅛	...	65½	66⅛	¶N Am L&P [8% stk]	150	65½	65⅝	65½—	⅛
37	29	7.8	29⅝	29⅝	N W Ban Corp [1.80]	100	29⅝	29⅝	29⅝—	⅛
102	89⅝	7.3	96	97	N W Util prior pfd [7]	10	96	96	96	....
98	85⅝	8.1	86⅛	87	Do pfd [7]	10	87	87	87 +	1
13½	8	...	12	13¼	Penn Gas & Elec	50	11⅝	11⅝	11⅝—	⅛
18	18	13.3	....	18	Peoples Lt & Pw [2.40]	50	18	18	18	—1½
137	122⅝	4.6	130	131½	Pub Svc 6% pfd [6]	10	130	130	130	— [illegible]
143	129⅝	5.1	138¼	139	Do 7% pfd [7]	10	138⅛	138⅛	138⅛—	⅛
262	200¼	3.5	233½	234	Do no par [8]	175	234	230	234	— 1
5½	1⅛	...	1⅝	1⅝	Q R S De Vry	300	1½	1½	1½	....
120	113	5.1	118	120	Quaker Oats pfd [6]	20	118⅛	118⅛	118⅛—	[illegible]
5	3½	13.3	3	3¼	Railroad Shrs Sec [.40]	400	3⅝	3	3⅛—	⅛
6	3	...	3¼	3⅝	Reliance Int Corp	100	3¼	3¼	3¼—	⅛
26	20	10.0	20	20⅝	Ryerson Joseph T [2]	100	20	20	20	....
5½	3¼	12.7	3⅝	3⅝	Seaboard Utilities [.50]	1,200	3⅝	3⅝	3⅝	....
9½	3½	...	....	3½	Signode Stl&Strpg Co	20	3⅝	3⅝	3⅝+	⅛
12	7½	...	7	7⅛	‡So Un Gas [8% stk]	250	7⅛	7⅛	7⅛	....
98¼	93½	7.4	....	95	S W Gas&El pfd [7]	40	95	94½	94½	....
1	½	...	½	⅝	Steinite Radio	700	⅝	½	½+	⅛
30½	26⅝	7.4	26⅝	26⅝	Swift & Co [2]	950	26⅝	26⅝	26⅝—	⅛
40⅝	33⅛	9.1	33⅛	33⅝	Swift Intl [3]	1,300	33⅝	32⅝	32⅝—	⅛
9	3⅝	...	4½	6	Unit Am Util	850	5	4⅛	5 +	⅛
12½	3	...	3	3¼	Unit Corp pfd	50	3	3	3	....
11⅝	6	...	6	6¼	United Gas Corp	650	6¼	5⅝	6¼+	⅛
16½	9⅝	9.7	9	11	Unit Print Pub pfd [2]	100	10½	10⅝	10⅝+	⅛
50	37½	4.2	37½	38½	†U S Gypsum [1.60]	100	38	38	38	....
34¼	14⅝	...	17¼	17⅝	U S Radio & Television	650	17⅝	17	17⅝+	⅛
9½	5½	...	5½	5⅝	Util Ind Corp	200	5⅝	5⅝	5⅝—	⅛
19⅝	15	9.4	16	16½	Do pfd [1.50]	50	16	16	16	....
14½	7	12.5	7⅝	7⅝	Util Pow & Lt [1]	50	7⅝	7⅝	7⅝—	⅛
29	25	9.3	26½	27	Vortex Cup A [2.50]	50	26⅝	26⅝	26⅝	....
29½	17⅝	...	17⅝	17½	Walgreen	7,000	18	17	17⅝+	⅛
73	45	6.7	44⅝	50	†Waukesha Motors [3]	100	46	45	45	....
23⅝	20⅝	9.6	21	21½	West Pw Lt & Tel [2]	100	21⅝	21⅝	21⅝	....
3	⅝	...	⅝	⅞	Wextark Radio Stores	150	⅝	⅝	⅝—	⅛
6½	5¼	3.8	5¼	5⅝	†Wisc Bk Share [.20]	150	5⅝	5¼	5⅝—	⅛
9	2½	...	2½	3⅛	Yates Mch	100	2½	2⅝	2⅝—	⅛
5⅝	2⅝	...	2⅝	3	Zenith Radio	50	2⅝	2⅝	2⅝—	⅛

*Ex div. †Pays extra div. ‖Ex rts. ‡Pays stock div. also. ¶Pays div. in stock. zDiv. not yet announced. **Pays stock and cash.

BONDS.

Prev. 1931 High.	Low.	Sales.	Issue—	High.	Low.	Close.	Net chge.
74⅛	60	$ 5,000	Chi Ry 5s ctfs	64	64	64	....
94	80¼	58,000	Insull Util Inv 6s '40	82⅝	81½	82	— ⅛
82⅝	71¼	3,000	Stand Tel 5½s '43 sellers	82⅝	82⅝	82⅝+	⅛

Chicago Curb Exchange Stocks

Leading issues were steady on the Chicago curb yesterday in light trading. Keystone Copper was fractionally improved, while Keystone Gold, Hendrick Ranch, Standard of Indiana, and Corporate Trust Shares were steady. Elgin National Watch slumped over five points to a record bottom price at 10⅝, and Indian Territory Oil B was off nearly two points. Admitted to trading at the opening were 100,000 no par participating debenture shares of Southwest Utility Dairy Products. Initial trades were at 13⅝.

	Sales.	High.	Low.	Close.	Prev. close.
Allegh Gas	200	1⅛	1⅛	1⅛	1⅛
Am B&C Corp	100	1⅛	1⅛	1⅛	1⅛
Am Sup P Del	1,100	11⅝	10⅝	11	10⅝
Ark N Gas	200	3⅝	3⅛	3⅛	4
Ark Gas A	350	4	3⅝	3⅝	4
Asso Gas A	400	18	17⅝	17½	17⅛
Burco war	100	½	½	½	½
Can Marconi	600	2½	2⅛	2⅝	2½
Corp Tr Shrs	510	5	4⅝	5	5
De Forest Rad	500	3⅝	3⅛	3⅛	3⅝
Detroit Aircraft	100	2⅛	2⅛	2⅛	2⅛
Dubilier Cond	50	4	4	4	3⅝
Elec Shrhold	100	12½	12¾	12½	12⅝
Elgin Nat Wa	200	10⅝	10⅝	10⅝	16
Ford Mot Ltd	650	13	12⅝	12⅝	13
Fox Theat A	800	2⅛	2⅛	2⅛	2⅛
Harr Orange H	600	⅝	⅝	⅝	⅝
Hendrick R R	700	5	5	5	5
Ind Ter Oil B	100	10⅛	10⅛	10⅛	12¼
Intnl Rust Ir	150	⅛	⅛	⅛	⅛
Key C Min Inc	200	1⅛	1⅛	1⅛	1⅛
Do Cop Min	1,400	1⅛	1	1⅛	1
Leaders B	200	5⅛	5⅛	5⅛	5⅛
Leonard Oil	500	⅝	½	½	½
Nl Hud Pow	700	10⅛	10	10⅛	10¼
Rel Int B	100	⅝	⅝	⅝	⅝
Roosevelt Fld	200	1⅝	1⅝	1⅝	1⅝
Select Inc Sh	130	6⅛	6⅛	6⅛	6½
SWUtilDPr wi	100	13⅝	13⅝	13⅝	....
Std Oil Ind	210	24⅛	24⅛	24⅛	24⅛
Std Oil Ky	100	17	17	17	17¼
Trustee Sys D	128	46½	46½	46½	46½
Un Gas war	300	2⅛	2⅛	2⅛	2⅝
US L&P B	50	6½	6½	6½	6⅝

Total sales, 12,000 shares.

INVESTMENT TRUSTS

Quoted by Smith, Burris & Co.:

	Bid.	Ask.		Bid.	Ask.
A B C ser D	4⅝	5¼	Pow & Rail	8¼	9¼
Do E	6⅝	7⅝	Rel Int Pref	29	30
All America	7⅝	8⅝	*Represent	12⅝	13⅝
Am Com Tr	5⅝	6⅝	Repub Tr	5⅝	6⅝
Am Inv Tr	4⅝	5⅝	Sel Amer	4⅛	5
Basic Ind	5	5⅝	Sel Income	6⅛	6⅝
Brit Typ In	4⅝	5⅝	Sh Tm Tr	2⅝	2⅝
Collat Tr	6⅛	7⅛	Spen Trask	21	22¼
Comwlth	6⅛	6⅝	Std Am Tr	5⅝	6⅛
Corp Tr	4⅝	5⅛	Super Cor A	5⅝	6⅛
Cum Tr	6⅛	6⅝	Do B	5⅛	5⅝
Div Tr A	14⅝	...	Do C	9⅛	9⅛
Do B	12⅛	...	Do D	8⅝	9⅛
Do C	4⅝	5⅛	Tr of Am	5⅛	5⅝
Do C	7⅝	7⅝	Tr S O A	4⅝	...
First Inv Tr	12	14	Do B	5	5⅝
Five Year	6⅛	6⅝	Do C	3⅛	3⅝
Fixed Tr A	12⅝	...	Do D	3⅛	3⅝
Do B	10⅝	...	Two Yr Tr A	17⅝	19
Fix Tr Oil	3⅝	4⅝	Do B	3½	3⅝
Fund Tr A	6	6⅝	Un Ser Tr A	4⅝	4⅝
Do B	6⅛	7	Do B	4⅛	4⅝
Inc Inv Tr	29⅝	32	Do C	5⅛	5⅛
Leaders A	6⅝	...	USELP A	28⅝	30⅝
Do B	4⅝	5⅛	Do B	6⅝	7
Do C	4⅝	4⅝	Universal	5	5⅝
Low Priced	5⅝	6⅛	Util Pub S	12⅛	12⅝
Major Corp	4⅛	5⅛	U S A	6⅝	...
Mass Inv	27⅛	29	Do C-3	10½	11⅝
Nat Ind	5⅛	6	Do H	4⅝	...
Nat Trust	9⅛	10⅛	Do F	8⅝	...
Nat Un Am	3⅝	4⅛	Do Y	5⅛	6
Nat Wide B	5⅝	6⅛	Wall St	5	6
N Am Tr	4⅝	5⅝			

*Ex dividend.

NEW YORK BANK STOCKS

	Bid.	Ask.		Bid.	Ask.
Bk of Amer	42	43	Empire T	45	47
Bankers Tr	93	94	Fifth Av	2000	2200
Bk NY&T	545	555	First Natl	3325	3400
Bklyn Tr	400	410	Guar Tr	435	439
Cent Han	218	222	Irving Tr	30	31
Chase Natl	71	72	ManhattanC	71	72
Chat-Phen	57	59	Mfrs Trust	40	41
Chem Nat	41	42	Natl City	77	78
Coml Natl	240	250	N Y Tr	138	140
Contl Bk	17	18	Public Natl	46	47
Corn Exch	100	102	Title Guar	118	120
County Tr	33	35	U S Trust	2750	2825

CHICAGO BOARD OF TRADE STOCKS

New lows were recorded in Corn Products, Electric Bond and Share, Standard of Indiana, Studebaker and some of the less active issues. Later the market firmed up and most of the stocks showed net gains, with increased volume of sales.

	Sales.	Open.	High.	Low.	Close.	Prev. close.
Armill clA	200	2	2	2	2	2
Corn Pro	450	62	59¼	62	60	
Elc B&S	1,300	39⅛	38	39¼	38⅝	
Maj Cor S	50	5⅛	5¼	5¼	5¼	
Nat Ind S	50	5½	5½	5½	5⅝	
No Am Tr	2,650	4⅛	4⅝	4⅛	4⅝	
Pennr Cor	300	5⅝	5⅝	5⅝	5⅛	
Sel Am S	50	4½	4½	4½	4½	
S O Ind	1,750	24½	24¼	24½	24½	
Studebaker	100	17½	17½	17½	18	
Sup Cor A	300	5⅝	5⅝	5⅝	5⅝	
Do C	50	9⅝	9⅝	9⅝	11⅛	
Do D	50	9⅛	9⅛	9⅛	9⅛	

Total sales, 8,011 shares.

BOSTON STOCK MARKET

[Quotations by Paine, Webber & Co.]

	Sales.	High.	Low.	Close.
Amn Contl	50	10½	10½	10½
Amoskeag	170	8½	8	8
Boston & Albany	55	182	181½	181½
Bos Elev	2,747	88	84½	87⅝
Cop Range	230	5⅝	5⅝	5⅝
Eastern S S	255	10½	18⅝	10½
Edison Elec	245	242	240	240
Isle Royale	55	3⅛	3	3¼
La Salle	70	.51	.51	.51
Mass Util	1,140	4¼	4⅛	4¼
Mergenthaler	50	78⅛	78	78
Mohawk	100	16	16	16
New Eng Tel	104	134½	133½	133½
North Butte	400	1⅛	1¼	1⅛
Shawmut Assoc	345	13⅛	13	13
Quincy	155	5⅛	5⅛	5⅛
Sou Surety	125	3	3	3
Torrington	125	41	39	39
Un Twist Drill	180	19	19	19
Un Fndrs	607	5½	5	5¼
Shoe	300	50⅝	50	50
Eastern Gas pr	117	92½	92	92

MONEY AND EXCHANGE

Money in Chicago 5@6 per cent on collateral, 3@3¼ per cent over the counter; commercial paper, 2¾@3 per cent. Chicago clearings yesterday were $78,700,000, compared with $71,100,000 a week ago and $[illegible],000 a year ago.

NEW YORK MONEY MARKET.

NEW YORK, May 21.—(AP)—Call money steady; 1½ per cent all day. Time loans steady; 60 days, 1@1½; 3@4 months, 1½@2; 5@6 months, 1½@1¾ per cent. Prime commercial paper, 2@2¼ per cent. Bankers' acceptances, unchanged. Bar silver, 27⅞c.

FOREIGN EXCHANGE.

Closing rates on foreign exchange in amounts of $25,000 and over between banks as quoted by the Continental Illinois Bank and Trust company, Chicago:

	May 21.	May 20.	Wk. ago.	Year ago.
London—				
Cables	486.56	486.53	486.34	[illegible]
Checks	486.41	486.38	486.19	[illegible]
Paris—				
Cables	3.91⅝	3.91⅝	3.91⅝	[illegible]
Checks	3.91⅛	3.91⅛	3.91⅝	[illegible]
The following quotations are for checks:				
Italy	5.23⅝	5.23⅝	5.23⅝	[illegible]
Belgium	13.91¼	13.91¼	13.91⅛	[illegible]
Switzerld	19.28¾	19.28¾	19.27⅝	[illegible]
Holland	40.17⅝	40.17⅝	40.16⅝	[illegible]
Denmark	26.78	26.78	26.77	[illegible]
Sweden	26.80	26.80¼	26.80	[illegible]
Norway	26.78¼	26.78¼	26.77⅛	[illegible]
Spain	10.13	10.15	10.16	[illegible]
Germany	23.83	23.82	23.82¼	[illegible]
Austria	14.13	14.13	14.13	[illegible]
Poland	11.25	11.25	11.25	[illegible]
Greece	1.30	1.30	1.30	[illegible]
Rumania	.61	.61	.61	[illegible]
Jugo-Sl	1.77½	1.77⅛	1.77⅛	[illegible]
Czecho-Sl	2.97⅛	2.97⅛	2.97⅛	[illegible]
Finland	2.52½	2.52½	2.52⅝	[illegible]
Canada	*.55	*.70	*.45	[illegible]
Argentina	31.30	31.45	31.57	[illegible]
Hongkong	24.45	24.50	24.95	[illegible]
Shanghai	30.35	30.40	31.55	[illegible]
Japan	49.50	49.50	49.50	[illegible]
India	36.30	36.30	36.30	[illegible]
Chile	12.25	12.25	12.25	[illegible]
Bulgaria	.73	.73	.73	[illegible]
Singap$$	56.37	56.37	56.37	[illegible]
Hungary	17.54	17.54	17.54	[illegible]

*Per thousand discount; †per thousand premium. All other quotations are values in American cents.

$3,500,000

Lincoln Telephone and Telegraph Company

First Mortgage Thirty Year Series "A" 4½% Gold Bonds

Due June 1, 1961

Price 102 and Interest, Yielding 4.38%

The Company will agree to pay interest without deduction for any normal Federal income tax up to 2%.

Issuance of these bonds has been authorized by the Nebraska State Railway Commission.

The following information is taken from official sources and is subject to the more complete statements contained in the circular, a copy of which may be obtained upon request:

The Company owns and operates a comprehensive telephone exchange and toll system in 22 counties in the southeastern part of Nebraska serving Lincoln and a number of other cities and towns. Lincoln, the largest city served, is the capital of the State and with a population of 75,919 ranks as the second city in size in Nebraska. The Company operates under a Class B contract with the American Telephone and Telegraph Company which entitles it to all the rights and privileges of an associated Bell company. It has exclusive control of the toll business in its territory.

As officially reported for the twelve months ended March 31, 1931 gross earnings were $3,306,523; net earnings after depreciation were $729,542 or 4.63 times interest charges on the $3,500,000 of bonds to be outstanding on completion of this financing. Before depreciation amounting to $670,575 such net earnings were 8.8 times such interest charges.

These bonds will be secured in the opinion of counsel, by a first mortgage on the entire property of the Company now owned and hereafter acquired provided that subsequent acquisitions may be made subject to underlying obligations but such underlying obligations may not in any event exceed in the aggregate 20% of the outstanding First Mortgage Bonds. Additional bonds may be issued in accordance with the conservative provisions of the mortgage.

We recommend these bonds for investment.

BOND DEPARTMENT

Harris Trust and Savings Bank

Organized as N. W. Harris & Co. 1882. Incorporated 1907
HARRIS TRUST BUILDING, CHICAGO
Telephone STAte 8200

Bonds are offered for delivery when, as and if issued and received by us, subject to approval of counsel.

Financc

Chicago Daily Tribune

THE WORLD'S GREATEST NEWSPAPER

Commerce

FRIDAY, MAY 22, 1931.

** 29

BROKERS' LOANS SHOW DECLINE OF $40,000,000

Stock Credit Is Now 1-5 of '29 Peak.

BY O. A. MATHER.

[illegible] this week the amount of credit being devoted to stock market operations shrank to a new low record. In fact, only about one-fifth of the huge volume of credit used when the market was at its peak in September, 1929, now is being used.

It is natural that the continued decline in securities prices in the last month should result in a further decline in brokers' loans. The weekly statement issued by the federal reserve board yesterday showed the total of these loans to be only $1,631,000,000, showing a decline of $40,000,000 in the week and a shrinkage of $2,334,000,000 from a year ago, when the total was $4,613,000,000.

Money Goes Begging.

The details of the report emphasize the present situation of money going begging for almost every purpose. In spite of the practically steady rate of 2½ per cent on call loans, in the week the interior banks increased their loans to brokers by $26,000,000, all outstanding lenders, including corporations, furnished an additional $40,000,000. On the other hand, the New York banks reduced their own loans by $80,000,000, but still are furnishing most of the funds for the call market.

Continued dullness in the demand for credit for commercial purposes is disclosed in the weekly statement of the federal reserve system, issued last night. While the member banks increased their borrowings from the reserve banks by $3,972,000, this credit expansion was more than offset by the sales of the reserve institutions [illegible] credit from the open market by selling $22,101,000 of bankers' acceptances. Borrowings of the reserve banks still stand at the relatively small total of $143,878,000.

Deposits at the reserve banks declined $30,337,000, but their note circulation rose $36,148,000. Gold and gold certificates increased $12,678,000 and $10,000, respectively, and the ratio of reserves to liabilities strengthened [illegible] per cent, compared with 84.5 per cent last week.

Savings Decline.

The New York reserve bank made a slight gain in its 1½ per cent rediscount rate. Its report showed a decline of $6,178,000 in member bank holdings, which now total $27,771,000. Bankers' acceptances also receded $10,000. Deposits dropped $37,817,000. Reserves declined $11,846,000 but the reserve ratio rose to 91.4 per cent, compared with 90.4 per cent last week.

The Chicago reserve bank reported a decrease of $1,375,000 in member bank borrowings, which now total $[illegible]. Bankers' acceptances were $[illegible]. Deposits expanded $14,123,000, reserves increased $23,075,000, and the reserve ratio rose to 87.2 per cent, compared with 84.7 per cent a week ago.

Russ Reject U. S. Plan for Restricted Wheat Acreage

LONDON, May 21.—(AP)—Russia's delegation to the world wheat conference today issued a statement definitely rejecting the American plan for restricted acreage, as suggested by Samuel R. McKelvie, and proposing instead a broad scheme upon which Russia would be inclined to enter a world agreement limiting exports.

The announcement enlivened an otherwise dull day of routine committee meetings, but what its effect will be on tomorrow's open meeting of the conference was conjectural. Some of the delegates, although they refrained from commenting on the note itself, said they believed it would prolong the conference at least into next week.

The Russian viewpoint was made pretty clear yesterday in committee session and today's statement amplified it. The immediate result of its publication was to divide the conference into two camps, at least under the surface, one supporting the quota system and the other holding out against it. The United States is in the latter.

U. S. Against Quota System.

Mr. McKelvie has made it clear that his country is definitely aligned against the quota system.

Russia wants her old position as the leading wheat exporting nation, and the Danubian states, whose production fell off during the war, support her. The opposition is likely to include Canada, Argentina, and Australia.

The Russian statement, signed by Isidore Lubimoff, does not commit the delegation to any definite proposal, but rather places the responsibility for success or failure of the conference with the large exporting countries, including the United States.

"It is necessary to emphasize," the statement said, "that the establishment of a scheme based on quotas can be acceptable only if the largest wheat exporting countries will participate."

The other delegates declined to comment on that paragraph.

The statement referred to Russia's willingness to accept a quota system and said, "But it must be realized that our wheat is one of the main sources for covering our liabilities in connection with our imports, and adequate credits for financing wheat which must be kept in stock in Russia must be guaranteed."

Definite Repudiation.

Repudiation of the McKelvie proposals was very definite.

"The chief proposal of the United States," said the statement, "is reduction of acreage. So far as our country is concerned this solution is unacceptable. In the conditions of our social system, with the extraordinary development of our industries and number of industrial workers, increased production is necessary to meet growing internal demands. At the same time it will lead also to an increased surplus to meet our export requirements."

In an outline of the position of wheat in Russia the statement said last year's crop was 29,500,000 tons of which 6,100,000 was surplus. The estimated harvest this year is 36,500,000 tons.

"Delighted" with Russia.

At a banquet for wheat conference delegates tonight, Dominions Secretary Thomas said there could be no justification for the continuance of any system that enabled people to be supplied with a commodity the production of which did not afford a decent standard of living to the producer.

Turning to the soviet ambassador, who sat next to him, Thomas said he welcomed the participation of Russia in the conference and was delighted to find she was there with a clear recognition of the fact that no country could "either isolate itself or live for itself."

Favor Sales Agreement.

Saskatoon, Sask., May 21.—(AP)—The Saskatchewan section of the United Farmers of Canada has issued a statement favoring an international sales agreement on wheat.

The statement, which is by way of comment on the London wheat conference, opposes the suggestion of the United States delegates that a reduction of acreage is the solution of the wheat problem. Orderly marketing controlled by the growers will be the final practical method of disposing of world surpluses, the organization says.

CROSS CURRENTS NOTED IN GOTHAM BOND EXCHANGE

New York, May 21.—(AP)—The bond market today provided a number of surprises. Sales totaled $12,556,500, making the day one of the most active full sessions this year. Cross currents were evident in the movement of prices. Many of the more speculative obligations broke sharply, while some of the gilt edge issues made further gains and others reacted.

United States Treasury and Liberty loans were generally lower. The Treasury 4¼s of 1947-'52 dropped ½ point on a few sales, a large decline for these issues. The first and fourth Liberty 4¼s and the Treasury 3⅛s of 1941-'43 and of 1943-'47 were heavily traded in at lower levels. Some reaction among the federal governments was not surprising, in view of the succession of gains which they have scored.

The lower prices contrasted sharply with gains in high grade corporate obligations such as American Telephone debenture 5½s of 1943, Atchison general 4s, Brooklyn Union Gas 6s, Chicago, Burlington & Quincy general 4s, Delaware & Hudson refunding 4s, New England Telephone 5s, Philadelphia Electric 4s of 1971 and Public Service Electric & Gas 4s of 1971.

NEWSPRINT SHIPMENTS CONTINUE TO GAIN—PRESENT LEVEL WELL BELOW YEAR AGO

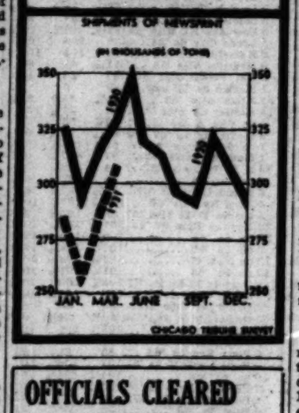

OFFICIALS CLEARED IN FAILURE OF BANK; DEPRESSION BLAMED

East St. Louis, Ill., May 21.—(AP)—A decision clearing officials of the First National Bank of Eldorado of liability in the failure of the bank has been handed down by Federal Judge Fred L. Wham, it was announced here today.

The exonerated officials are T. G. Mitchell, W. W. Blankenship, R. S. Martin, and Frank Johnson, who were sued by L. M. Vance, receiver of the closed bank, for $150,000.

The suit charged them with being "guilty of common law negligence and of willful violations of their statutory duties, resulting in losses to the bank."

Judge Wham said in the decision that the defendants were men of "high standing in their community, as shown by the evidence, and that they were well informed, experienced and successful."

"From the first," the judge said, "they faced an incipient and growing business depression in their community, which presented problems in business and banking which ordinary foresight failed to solve and which even the wisest could not foresee.

"The evidence fails to show that under these circumstances the defendants had failed to exercise at least ordinary care and diligence which the law requires of bank directors."

HOW STOCKS PERFORMED

	Yester-day.	Wednes-day.
Number of advances	272	233
Number of declines	368	283
Number stocks unchanged	165	178
Total stocks traded in	706	606

All Eastern Lines Will Seek Increase in Rates

New York, May 21.—(AP)—Presidents of the eastern railroads, representing all lines east of the Mississippi, today voted to ask the Interstate commerce commission to restore freight rates to a level which, in the judgment of the commission, will protect the credit of the carriers.

A committee was appointed to work out the details. It consists of W. W. Atterbury, president of the Pennsylvania; Daniel Willard, president of the Baltimore and Ohio; P. E. Crowley, president of the New York Central lines; J. J. Bernet, for the Van Sweringen lines; J. M. Davis, president of the New York, New Haven and Hartford, and C. H. Hix, president of the Virginian.

The committee will appoint a chairman and determine at once the manner and method of procedure.

Decide Amount Later.

It was pointed out that the committee's major work will be to study the question completely and to decide on the amount of increase to request. It was said there was a disposition on the part of the executives to ask only for a sufficient increase to protect the roads.

It was said that the matter of a rate increase had not yet reached the point where the executives were thinking in terms of percentages. However, it was learned in usually well informed quarters that the executives are fairly well agreed that if the railroads were able to amplify their present gross income 10 per cent, it would probably carry them over their present difficulties.

The railroads, it was said, do not hope or expect to obtain all that they have lost in freight rate reductions since 1921. Their decline in revenues over the period of years from the high rates to the present carrying charges, it was said, amounts to a grand total of around $6,000,000,000.

Helped by Chicago Meeting.

It is reported in usually well informed circles that the plan to seek higher rates has made substantial progress since the meeting of the Association of Railway Executives in Chicago May 8, when it was decided to request the vice presidents in charge of traffic to make a general study of the plan.

While it is acknowledged in railroad circles that the plan may be expected to provoke much opposition in shipping circles, proponents of the plan argue that its benefits would more than outweight the adverse influence of more expensive transport.

It is understood in Wall street that large holders of railway securities, such as savings banks and insurance companies, have brought pressure to bear against the railroads to increase their revenues to improve their credit standing.

BARGAIN FARES BEING OFFERED BY U. S. ROADS

America's railroads, making a fight to secure the revenues they believe they must have to maintain wage and dividend levels, have opend a "bargain counter" in an effort to attract more passengers.

While the major western roads are experimenting with drastically reduced fares, the western and eastern trunk lines begin an experiment in July and August on a special coast to coast round trip fare. This rate is $130 round trip from coast to coast as compared to the former rate of $138. It includes all stop over privileges and is good for 30 days. The $138 fare already represents a holiday price, being less than a fare and one-third for the round trip.

J. I. Case Directors Vote Usual Quarterly Dividend

[Chicago Tribune Press Service.]

Racine, Wis., May 21.—The board of directors of the J. I. Case Threshing Machine company at their monthly meeting here today voted the quarterly dividend of $1.75 per share on preferred stock and $1.50 a share on common stock.

APRIL OPERATING INCOME OF SIX RAILS IS $3,990,000

New York, May 21.—(AP)—The first six railroads to report April results showed net operating income of $3,990,000 for the month, a decline of 23.1 per cent from the $5,195,000 reported the corresponding month last year, and a reduction of 42.3 per cent from the like month of 1929.

Bill Asks Receivership for Geo. M. Forman & Co.

A bill asking a receiver for the George M. Forman & Co. mortgage investment firm was filed in the Circuit court yesterday by the law firm of Litsinger, Healy & Reid, representing a group of security holders. The bill also asks an injunction to restrain the management from disposing of the company's assets. The bill alleges that the George M. Forman Realty Trust was formed to take over certain equities of the company without the consent of stockholders. Officials named in the bill are Porter Fox, William G. Lodwick, and Herbert Bartling. The firm has no connection whatever with the Foreman-State National bank or its affiliated institutions.

SUMMARY OF THE DAY'S MARKETS

CHICAGO.

STOCKS — Lower. Cities Service drops to 9⅞, then rallies to 11.

WHEAT—Lower. Distant futures off 1⅛@1⅜c. May, 85⅜c; July, 89⅛@89⅜c; Sept., 89⅛@89¾c; Dec., 85⅞@85c. Kansas City, July, off 1⅜@83⅛c; Winnipeg, 1⅛@1⅜c off; May, 89⅝c; July, 90¾c.

CORN—Lower. Losses ⅝@1¼c; heavy selling of July; close 56⅝c; May, 58⅛c; Sept., 64⅞@65c; Dec., 48⅝@48¾c.

CATTLE—Easy. Top on steers, $8.15; bulk of sales, $6.50@7.35.

HOGS—Lower. Drop, 10@25c; top, $7.00; average, $6.85; receipts, 17,000.

LAMBS—Easy. Native springers, $9.75@10.50; shorn, $7.75@8.35; fat stock, 25@50c lower.

PRODUCE—Spot butter unchanged at ¼c higher; eggs unchanged; butter futures ¼c lower, November standards, 26¾c; November refrigerator eggs lower, 23¼c; storage packed, June, 19¼c; potatoes lower, October Idahoes, $1.45; October round whites, 97c; sales, 6 cars.

NEW YORK.

STOCKS—Irregular. Call money, 1½ per cent. Volume, 2,400,000 shares. Brokers' loans decline $40,000,000. Atchison advances 6¾ points. Allied Chemical down 2.

COTTON—Irregular. Chicago and New York futures, 1 point higher to 3 points lower; New Orleans unchanged to 3 points lower. Spots unchanged, New York, 9.36c; New Orleans, 9.10c; Galveston, 9.20c; Houston, 9.15c.

WHAT FIFTY STOCKS DID

ADVANCES.

Am Can	2½	Nat Biscuit	1
Am Tel & Tel	1⅞	Nat Pw & Lt	⅝
Atchison	5½	N Y Central	2⅝
Auburn Auto	8½	North Amer	⅝
Balt & Ohio	1½	Nor Pacific	⅝
Can Pacific	1½	Para Publix	1⅜
Case J I	¼	Penn R R	2
Chrysler Motors	⅝	Pub Ser N J	1⅜
Cons Gas	1⅜	Radio Co	⅝
Del & Hudson	3	Sears Roebuck	⅛
Drug Inc	1½	Sou Pacific	2
Du Pont de N	1½	Southern Ry	2⅜
Eastman Kodak	1½	Stand Gas & E	1
Fox Film A	2⅜	Tex Gulf Sulph	1⅜
Gen Electric	⅝	Union Carbide	⅝
Int Tel & Tel	⅝	Union Pacific	3⅝
Johns Manville	⅝	United Corp	⅛
McKeesport Tin	1⅜	U S Steel	1⅜
Mont Ward	⅛	Whouse Elec	1⅝
		Woolworth	1⅛

DECLINES.

Air Reduction	⅞	Loews Inc	1⅜
Allied Chem	2	Peoples Gas	3½
Anaconda	⅛	Vanadium	2⅛
Beth Steel	⅝	Western Union	2⅜
Gen Motors	⅛	Worth Pump	2

U. S. TREASURY STATEMENT

WASHINGTON, D. C., May 21.—The following is a statement of the condition of the United States treasury on May 19:

Income to date this year	$2,760,210,715
Income to date last year	3,304,475,086
Decrease	$ 544,264,371
Outgo over income this year	984,368,517
Outgo over income last year	213,907,648
Increase	$ 770,300,869
Balance general fund today	124,068,995
Balance previous day	185,526,454
Decrease	$ 61,342,459

RAILROADS DO AN ABOUT FACE ON STOCK MART

Stage Brisk Rally; Up 2 to 5 Points.

YESTERDAY'S AVERAGES

	High.	Low.	Last.	Net chge.
25 railroads	66.42	62.83	66.75	+1.79
25 industrials	191.94	184.14	189.93	+1.80
50 stocks	129.12	123.98	127.78	+1.79
50 stocks yr ago	225.63	221.43	223.76	....

BY FRED HARVEY.

[Chicago Tribune Press Service.]

New York, May 21. — Railroad shares, turning at last, led a spectacular little rally on the stock exchange in the late dealings today. New York Central set the pace, spurting a full five points from the day's low under urgent bidding, with Atchison, Union Pacific, Rock Island, Chicago and North Western, Illinois Central, and various others long trampled in the dust doing a goose step behind it. Prices were boosted for gains of 2 to 5 points net throughout the group.

The sudden exhibition of strength in the carriers had the effect of starting a brisk covering movement on a broad front and for a time the demand was such as to throw the ticker about three minutes behind the floor dealings. Most of the active list finished well on the upside and there were enough 2 and 3 point advances sprinkled through the returns to send the boys home licking their chops. It has been a long time since the bulls got such a break.

Steel Just Under Par.

United States Steel got back above par at one time, but profit taking by traders who have had their fingers burnt in short-lived rallies before cut it to 99⅞ just before the close. American Can touched 99¾ and closed at 99⅝, up 2½ points on the day.

Other group leaders moved ahead expressively. American Telephone, under heavy pressure earlier in the week, rebounded for some 2 points and such stocks as General Electric, Consolidated, Gas, Eastman Kodak, Montgomery Ward, and Radio Corporation recovered from a fraction to about 2 points.

About the only basis that the average observer could discover for the sudden enthusiasm for the carrier stocks was the reported discussion of

[Continued on page 31, column 2.]

yours at hand

• A surprising—on second thought, not so surprising—number of letters come to us during the day, in this vein:

"I have from one to five bonds of ten issues and several hundred shares of stock. Some of these bonds are quoted as low as fifty to eighty cents on the dollar. The stocks are all off badly from my cost. I know that with the return to more normal conditions, most of these situations that now look disturbing will clear up satisfactorily. I have the feeling, however, that some situations will improve much more quickly than others and that with nearly all securities at depressed levels, I might be able to improve my position by making some changes in my securities. Give me your ideas on the enclosed list."

• We believe that the writers of these letters have a sound idea. In effect, they are looking at the securities they own, dispassionately, as so many dollars that are theirs for investment. This attitude is particularly appropriate in these times. • You can be sure that if you bring a similar problem to us, you will incur no obligation.

BONDS, STOCKS, COMMERCIAL PAPER • 100 SOUTH LA SALLE STREET, CHICAGO • NEW YORK AND OTHER CITIES

A. G. Becker & Co.

Complete

BANKING FACILITIES

DURING its 69 years of service to Chicago, the Foreman-State National Bank has steadily enlarged its facilities to meet the growing needs of individuals and industries.

The experience, the enthusiasm, and equipment of this 200 million dollar banking institution are at your disposal.

RESOURCES EXCEED 200 MILLION DOLLARS

FOREMAN-STATE NATIONAL BANK

FOREMAN-STATE TRUST AND SAVINGS BANK

33 NORTH LA SALLE STREET

Chicago

TEXAS SULPHUR CO. PUTS STOCK ON A $3 BASIS

Others Bring Dividend in Line with Income.

[Chicago Tribune Press Service.]

New York, May 21.—The process of bringing dividend rates into line with earnings which starts early in a depression period and usually continues even after business has turned the corner was carried further yesterday when the directors of several corporations, including railroads, utilities and industrials acted to adjust their rates.

The board of Texas Gulf Sulphur company voted a quarterly dividend of 75 cents a share, compared with the previous rate of $1. This places the stock on a $3 annual basis, against $4 a year heretofore.

Directors of the General Public Service corporation voted to omit the semi-annual dividend of 2 per cent in stock on the common due at this time, but declared the regular quarterly dividends of $1.50 on the 6 per cent preferred and $1.37½ on the 5½ per cent preferred stocks.

Exceeds Requirements.

S. B. Tuell, president, informed stockholders that net profits from Jan. 1 to date available for dividends on the common stock were approximately $278,000, compared with a requirement of approximately $201,000 if the dividend on the common had been declared and charged to surplus at the usual rate.

"The directors felt in view of the present business conditions it was the conservative policy not to declare a dividend on the common stock, despite the fact that earnings are available for the purpose."

Based on market prices as of the close of business May 19 the asset value of the common stock, including scrip, was approximately $11.23 a share, compared with a book value of approximately $18.77.

Omits Extra Payment.

The extra dividend usually paid by Atlantic Coast Line at this time will not be disbursed. However, payment of the regular semi-annual dividend of $3.50 on the common stock has been authorized.

Louisville and Nashville railroad, controlled by Atlantic Coast Line, reduced its annual dividend rate to $5 from $7 by declaring a semi-annual payment of $2.50.

The Maine Central railroad declared a dividend of 75 cents on common stock. The railroad previously paid $1.25 quarterly.

Crown Willamette Paper company directors have declared a dividend of $1 on the 7 per cent first preferred stock, against $1.75 previously paid quarterly. The action automatically defers the dividend on the 6 per cent second preferred, in accordance with a recommendation made by directors May 4.

Directors of Chesebrough Manufacturing company declared the usual extra dividend of 40 cents a share in addition to the regular quarterly payment of $1.

Vote Preferred Extra.

Budd Wheel company directors declared an extra dividend of 75 cents on the 7 per cent participating preferred stock in addition to the regular quarterly dividend of $1.75 a share on the issue and the regular quarterly payment of 25 cents a share on the common stock.

An extra dividend of 15 cents a share and the regular quarterly of 20 cents were voted on the common stock of Philadelphia company. Three months ago a similar bonus was declared. Regular quarterly dividends were declared on the preferred issues.

National Bond and Share corporation authorized a dividend of 25 cents a share, payable June 15 to owners of record June 1.

Meeting of directors of the Gulf States Steel company for action on the preferred dividend has been postponed until tomorrow. The board was scheduled to meet today.

CORPORATION EARNINGS

GRIGSBY-GRUNOW.

Statement filed with New York Stock exchange shows net loss, exclusive of the operations of Majestic Household Utilities corporation, of $840,671 for the three months ended Feb. 28. Net loss for the nine months ended Feb. 28 was $1,199,289. Balance sheet as of Dec. 28, which does not give effect to the Majestic merger, shows current assets of $7,144,618 and current liabilities of $3,072,498. Total assets were carried at $22,567,761.

INTERNATIONAL PAPER AND POWER.

Quarter net income was $1,400,116 after charges and federal taxes, compared with $970,054 in the corresponding quarter a year ago.

Earnings for the 1931 quarter do not reflect any deduction or adjustment in respect to the newsprint price reduction, retroactive to Jan. 1, 1931. It is estimated that the amount involved will not exceed $900,000.

Preliminary figures for April indicate earnings available for dividends of about $400,000, after allowing for the effect of the price reduction in newsprint.

TODD SHIPYARDS.

Reported for the year to March 31 profit of $827,860 before federal taxes. In the preceding year $5.77 a share after taxes was earned.

SOUTHERN CALIFORNIA EDISON.

Reported for April balance of $1,526,457 after taxes and charges, but before depreciation, as against $1,742,484 in April, 1930. Four months' balance amounted to $5,376,601, as against $5,327,670 in the first four months of last year.

PUGET SOUND POWER.

Reported for the twelve months ended April 30 balance of $4,312,937 after taxes and charges but before depreciation, against $4,307,235 in the previous twelve months.

GREAT NORTHERN IRON ORE.

Reported 1930 net equivalent to $2.08 a certificate of beneficial interest, before depletion, as compared with $3.10 in 1929.

NATIONAL SERVICE.

Reported gross sales of the operating companies for April, 1931, of $615,979, as compared with $561,890 for April, 1930, an increase of $24,088.

PLYMOUTH OIL.

Profit for the March quarter was $280,978 after charges but before federal taxes.

SERVEL, INC.

Reported for the quarter ended April 30 profit of $448,233 after charges and for the six months to April 30, $403,054.

NEVADA-CALIFORNIA ELECTRIC.

Net income was $9,463 after taxes and charges, as compared with $50,777 in April a year ago. For the twelve months ended April 30 net income was $781,022, against $1,009,503 in the preceding twelve months.

STONE & WEBSTER.

Reported for the twelve months to March 31 consolidated net equivalent to $3.17 a share on 2,104,800 shares. In 1930 net equaled $3.41 a share on 1,888,694 shares.

MILWAUKEE STOCKS

	Sales.	High.	Low.	Close.
Neola Mining	200	4¾	4¾	4¾
Line Material	30	10½	10½	10½
Medino Mfg.	50	23¾	23¾	23¾
Old Line Life	70	20	20	20
Unit Corp pfd	100	5¾	5¼	5¼

NEW YORK BOND TRANSACTIONS

DOMESTIC.

Thursday, May 21, 1931.

Total sales, par value.....$14,800,000 Total sales 1931 to date...$1,007,900,000
Year ago ..... 11,100,000 Total sales 1930 to date... 1,900,000,000

UNITED STATES GOVERNMENT WAR LOANS.

Sales in thous. Issue—	High.	Low.	Last.	Net chge.	Bid.	Asked.	Yield.	May 22, 1930.
72 Liberty 3½s 1932-'47.....	102.22	102.17	102.17—	.4	102.17	102.22	3.22	100.12
167 Liberty 1st cv 4s 1932-'47.....	103.13	103.10	103.13	...	103.11	103.13	3.97	101.16
276 Liberty 4th 4¼s, 1933-'38.....	105.2	104.27	104.28—	.7	104.28	105.00	2.10	102.9
1 Liberty 4th 4¼s, reg.....	104.27	104.27	104.27—	.5	.....	.....	.....	.....
19 U S Treasury 4½s, 1947-'52.....	114.00	113.20	113.20—	.16	113.24	114.20	3.15	112.3
8 U S Treasury 4s, 1944-'54.....	109.18	109.16	109.19—	.3	109.12	109.20	3.11	108.1
6 U S Treasury 3¾s, 1946-'56.....	107.21	107.16	107.16—	.6	107.2	107.12	3.12	105.18
353 U S Treasury 3¼s, 1943-'47.....	103.18	103.10	103.10—	.4	103.10	103.18	3.03	.....
84 U S Treasury 3¼s, 1940-'43.....	103.15	103.5	103.6 —	.8	103.3	103.5	2.98	.....
281 U S Treasury 3¼s, 1941-'43....103.16		103.20	103.6 —	.10	103.3	103.5	3.00	.....

Note—Fractions on United States government bonds, including net changes, are quoted in thirty-seconds of 1 per cent.

No. thous.	High.	Low.	Close.
25 Leh V of P c 4s2000	87	86¾	86¾
2 Lex & E Ry 5s '65..109¾	109¾	109¾	109¾
1 Lig & Myers 7s '44..124½	124½	124½	124½
20 Loews Inc 6s '41 xw 95½	95¾	95½	95¾
5 L I deb 5s '37.....102	102	102	102
28 Loril Co 5½s '37... 98½	98	98¼	98¼
5 do 5s '51 94	94	94	94
5 Lou & Ark 5s sa'49 43	43	43	43
2 Lou C&L 4½s '31..101	101	101	101
1 Lou G&E rfg 5s '52..108	108	108	108
10 Lou&N 5½s A 2003..104½	104¾	104½	104¾
2 do 5s B 2003.....104¾	104½	104¾	104¾
51 do 1stAref 4½s 2003 97¾	97½	97½	97½
1 do unified 4s '40.....100	100	100	100
6 do 3s St L & N'O..... 68½	68½	68½	68½
19 McCrory St 5½s '41 98¾	98¼	98¼	98¼
21 Manhat Ry c 4s '90. 55	53½	53½	53½
1 McKesARob 5½s '50 76	76	76	76
10 do 2d 4s 2013..... 49	49	49	49
8 Market St Ry 7s '40 93¾	93¾	93¾	93¾
19 Mead 6s A '45 xw 75½	74	74½	74½
9 Met Ed 5s '53.....105½	105½	105½	105½
11 do 4½s ser D '68....103¾	102½	103½	103½
4 Midv 6U 5s '36.....103	102¾	102¾	102¾
9 Mil El Ry&L 5s '61..104	104	104	104
23 do 5s '71.....103½	103½	103½	103½
3 MStP&SSM 6½s '31 98½	98½	98½	98½
5 do 5½s '49 ..... 62¾	62¾	62¾	62¾
1 do guar 5s '38..... 90¼	90¼	90¼	90¼
10 do 4s 38 ..... 85¼	84¾	85¼	85¼
15 M&Atr pr 5s A '65.. 97½	96½	96½	96½
16 do adj 5s '67..... 78¾	78¾	78¾	78¾
26 do 1st 4s '90..... 89¾	89¾	89¾	89¾
2 Mo Ill 5s '50..... 54	53	54	54
8 M Pac 1st r 5s A'65 84	83½	83½	83½
66 do 1stdrfg 5s aS'77 83	82½	83	83
15 do 1stdrfg 5s a G'78 82½	82½	82½	82½
1 do 1stdrfg 5s a H'80 82½	82½	82½	82½
78 do 1stdrfg 5s I '81 84	82½	83¾	83¾
9 do cv 5½s A '40..... 71	70	70	70
12 do gen 4s '75..... 58¾	57¾	58¾	58¾
9 Mont Pw 5s a A'43.105¼	105¼	105¼	105¼
3 Mon1l Tr col 5s '41..101	101	101	101
5 do gen 5s A '55..... 94½	94½	94½	94½
3 Mor&Co 1st 4½s '39 72	71¾	71¾	71¾
2 Mor&Ex 3½s 2000.. 84½	84½	84½	84½
1 Nassau Elec 4s '51.. 50	50	50	50
111 Nat Dai Pr 5½s '48.102¾	102¾	102¾	102¾
5 Nat RR of M 4½s'57 2¼	2	2	2
1 do 4s '77..... 2¼	2¼	2¼	2¼
5 Newark Co G 5s'48.108½	108½	108½	108½
1 Newberry 3½s '40.. 91	91	91	91
10 N E T&T 5s '52.....111¾	111¾	111¾	111¾
3 do 5s A '51.....107	106¾	106¾	106¾
5 N P & L 4½s '60.. 102½	102½	102½	102½
7 New O P S 5s A '52 94¾	94	94	94
6 do 5s B '53..... 93¼	92¾	92¾	92¾
6 N G T&M 5s B '54 67	65	65	65
3 do 5s '56..... 61	60	60	60
47 NYC&HR deb 6s'35..107	106	107	107
36 do 5s 2013.....105¾	105½	105½	105¾
7 do rfg&imp 4½s2013 97¾	97	97¼	97¼
92 do R&I 4½s 2013 n 97¾	97	97¼	97¼
69 do deb 4s '34.....101¼	100½	101¼	101¼
40 do con 4s '98..... 95½	95¼	95½	95½
4 do 3-yr 3½s '34..... 90	90	90	90
1 do M C c 1 3½s '98 83¾	83¾	83¾	83¾
19 NYC&StL 6s not '32 99¾	99¾	99¾	99¾
1 do 5½s A '74..... 92½	92½	92½	92½
40 do ref 4½s C '78.. 78½	77	77	77
1 N Y Dock Co 4s '51.. 78	78	78	78
3 N Y Ed 6½s ga '31.. 116	116¼	116¼	116¼
5 do 1st ref 5s '44....107	107	107	107
1 NYGELHAP c 5s'43.112¾	112¾	112¾	112¾
4 do pur m 4s '49....100½	100½	100½	100½
2 NYH&H cit 6s '40.105¾	105¼	105¼	105¼
2 do cv 6s '48.....114¾	114½	114¾	114¾
4 do 4½s '67..... 81	81	81	81
5 do deb 4s '56..... 85¾	85¾	85¾	85¾
10 do cv deb 3½s '54.. 80½	80½	80½	80½
3 NYO&W 1st r 4s '92 50½	50½	50½	50½
1 do gen 4s '55..... 41½	41½	41½	41½
1 NY & Rich 6 6s '35.. 107¼	107¼	107¼	107¼
1 NY Stm Cor 5s '51.105	105	105	105
9 NY Sus&W r 5s '37 74	74	74	74
3 do gen 5s '40..... 53½	53½	53½	53½
21 N Y Tel d 6s '41.106¾	106¾	106¾	106¾
2 do 5s '40..... 110¼	110¼	110¼	110¼
23 do gen 4½s '39..... 103	103	103	103
61 No Pac 6s 2047.....111¾	110¾	110¾	110¾
5 do prior lien 4s '97.. 95	95	95	95
5 Nor St Pw 5s '41..105	104¾	104¾	104¾
1 Ohio P S 7s '47.....111½	111½	111½	111½
2 Ont P NF 1st 5s'43.106	106	106	106
74 O-W RR&N 4s '61.. 96¾	96	96	96¾
3 Otis Stl 6s '41..... 91	91	91	91
5 Pac G&E 5s '42....105½	105½	105½	105½
8 Pac T&T 5s '52....107¾	107¾	107¾	107¾
1 P-A-P&T cv 6s '34.101½	101½	101½	101½
3 do cv s f 6s '40..40¾	40¾	40¾	40¾
3 Para F Las 6s '47.. 86½	84	84	84
16 Para Pub 5½s '50.. 77	74	74	76
33 Pathe Ex 7s '37.... 83	82	82½	82½
9 Penn R R 6½s '36.110¾	110	110¾	110¾
4 do 5s '70.....104¾	104¾	104¾	104¾
13 do gen 5s '68.....109¾	109¾	109¾	109¾
4 do 4½s '63.....102	102	102	102
11 do gen 4½s'65.....102½	102	102½	102½
9 Pen O & D 4½s '77.100¾	100¾	100¾	100¾
2 P GL&C of C 8s '43.116½	116¼	116¼	116¼
4 do 5s '47.....109½	109¼	109½	109½
5 Pere Marq 4s '56.. 86¼	86¼	86¼	86¼
4 do 1st 4½s A C '80 87¾	87¾	87¾	87¾
16 Phila Co 5s '67....103	102¾	102¾	102¾
104 Phila E 1stAr 4s '71 90	88¾	90	90
28 Phila Read C&I5s'73 80½	79¼	79¼	80½
12 do cv 6s '49..... 66¼	66	66	66
52 Phil Pet 5½s '39... 63¼	62¾	63¼	63¼
7 Pillsb Fl 5s '43.....105¼	104¾	104¾	104¾
2 PCC&StL 5s A '70...100½	100½	100½	100½
10 do 4½s C '77.....101¾	101¾	101¾	102
22 Port G E 4½s '60. 91¾	91¾	91¾	91¾
6 Porto R A T 6s '42. 68½	68	68	68
4 Postal Tel 5s '53 .. 85¼	85¼	85¼	85¼
24 Pr Sv E&G 4½s '70.103	103	104¼	103
1558 4s '71..... 98	98	98	98
5 Pure Oil 5½s '37.... 83	82¾	82¾	82¾
21 do 5½s '40..... 80¾	80¼	80¼	80¼
3 Purity Bak 5s '48 .. 93	94½	94½	94½
57 Rdg 4½s A '97.....102¾	102¾	102¾	102¾
3 Rem Arms 6s '37.... 88½	86	86	86
3 Rem R 5½s '47 wr.. 70	70	70	70
3 Rep I & S col 5s '40 99	98¾	99	99
21 Revere C&B 6s A '48 68	67	67	68
15 Rich Oil 6s '44.... 35	34½	35	35
5 Rio G W 1st 4s'39 94½	94¼	94¼	94¼
33 StLIM&S 4s R&G'33 96½	95¾	96½	96½
5 StL & SF gen 6s '31.100¾	100¾	100¾	100¾
40 do pr ln 4s A '50 .. 67	66	67	67
7 do 5s B '50..... 80	79¾	80	80
84 do 4½s '78..... 56½	55	56	56
42 St L S W 1st 4s '89 80½	75	75	75
12 do con 4s '32..... 78	78	78	78
7 StP&KCSL 4½s '41. 92¾	92¾	92¾	92¾
10 SPM&M con 6s '33.104¾	104¾	104¾	104¾
42 San A&AP 1st 4s '43 96½	95¾	95¾	95¾
2 San Ant P S 6s '52.100¾	100¾	100¾	100¾
3 S hull-o Inc 6½s '46. 68½	68	68½	68½
2 do 6½s B '46 w.... 70½	70½	70½	70½
8 Sca A L con 6s '43 12	11½	11½	11½
3 do rfg 4s '59 ..... 11¾	11	11	11
38 Sea A F 6s A '35.. 7	6½	6½	6½
9 do 6s B '35..... 7	6½	6½	6½
22 Shell Pipe L 5s '52 81½	81	81	81½
90 Shell U O 5s '47 .. 70	68½	70	70
42 do deb 5s '49 ww.. 72	71	72	72
1 Sierra &SFP 5s '49.105¾	105¾	105¾	105¾
14 Silesian Am 7s '41.. 68½	67½	67½	67½
22 Sinclair Oil 7s '37.. 91¾	91½	91¾	91¾
15 do 6½s '38..... 82	81½	81½	81½
50 do Crude 5½s '38....102½	102½	102½	102½
6 do Pipe Line 5s '42.100¾	100¾	100¾	100¾
5 Skelly Oil 5½s '39.. 44¾	44¾	44¾	44¾
2 So Colo P 6s '47 .. 103¾	103¾	103¾	103¾
10 So Bell T&T 5s '41.106¾	106	106¾	106¾
7 So Pac cvt 5s '34 ..103¾	103¾	103¾	103¾
13 do 4½s '68..... 93¾	93¾	93¾	93¾
12 do 4½s '69 ww 94½	93¾	93¾	93¾
147 do 4½s '81..... 92¾	91¾	92¾	92¾
27 do rfg 4s '55..... 87¾	87	87¾	87¾
11 do Ore L 4½s '77...100¾	100¾	100¾	100¾
11 do San Fr Tr 4s '50 95¾	95¾	95¾	95¾

No. thous.	High.	Low.	Close.
15 So Ry 6½s '56 ...100	108¾	108¾	
9 do 6s '56 .....104¾	104¼	104½	
17 do con 5s '94 .....107¾	106¼	106½	
36 do gen 4s '56 ..... 78½	78½	78½	
3 So W Bell T 6s '54.107¾	107	107¾	
108 Stand O N J 5s '46.103¾	103½	103½	
38 do N Y db 4½s '51. 98¾	98½	98¾	
6 Stevens Hotel 6s '45 50	50	50	
8 Tenn E P 6s '47....106¾	106½	106¾	
5 Texar & P S 5½s '50.102¾	102¼	102¾	
42 Tex Corp 5s '44 ... 92	91¾	91¾	
10 T & P gen 5s B '77 92	92	92	
10 do gen & r 5s C '77 92	92	92	
3 do gen & r 5s D '80 92½	92½	92½	
2 3d Av rfg 4s '60... 51	51	51	
34 do adj 5s '60 ..... 34¾	33¾	34	
6 Tol & O C 1st 5s '35.102	102	102	
11 Tor & H B 1st 4s'64 94½	94½	94½	
4 Trumb Stl 6s '40 85	85	85	
1 Un E L & P 5s '33.103¾	103¾	103¾	
1 do 5½s '54 .....104¼	104¼	104¼	
19 Un Oil Cal 6s '42...105	104	104	
6 do 5s C '35..... 99	98½	99	
11 do deb 5s '45 ww... 86	85	85	
5 Un Pac 4½s '67 ... 101½	101½	101½	
6 do 1st 4s '47 .....101¼	101	101¼	
1 do 1st 4s '47 reg .. 99½	99½	99½	
28 do rfg 4s 2008 ... 98	98	98	
12 do 4s '68 ..... 94¾	94½	94½	
33 Un Drug Del 5s '53.101½	101½	101½	
2 U S Rub 5s '47 66	66	66	
24 Utah L & T 5s '44.100½	100	100½	
7 Utah P&L 5s '44....103½	103½	103½	
1 Utica EP&L 5s '50.107	107	107	
7 Util P & L 5½s '47.. 74	73½	73¾	
20 do deb 5s '50 ww... 66¾	65¾	65¾	
12 Va Ry & P 5s '34.. 105	104½	104½	
56 Wabash 1st 5s '39...103¾	102¾	102¾	
2 do 2d 5s '39 ....103¾	102¾	102¾	
7 do 5s D '80 70	69¾	70	
3 do 4½s C '78 ..... 62½	62	62	
1 Walworth 6s '45 49	49	49	
57 W El Plc cv db 6s '39 32¾	30¾	32¾	
9 Warn Sug 1st 7s '41.105¾	105¾	105¾	
1 W Pa Pow 5½s '53.106¼	106¼	106¼	
2 do 5s E '63 ..... 109¾	109¾	109¾	
1 do 5s G '56 ..... 106¼	106¼	106¼	
5 W Shore rg 4s 2361. 89½	89½	89½	
3 West Elec 5s '44....106¾	106¾	106¾	
17 West Md 4s '52 ..... 77½	77	77½	
5 do 5½s '77 ..... 89½	88	88	
28 West Pac 5s '46 .... 78¾	78	78	
4 West Un 6½s '36 ..108½	107¾	107¾	
10 do gold 5s '51 ....101¼	101	101¼	
75 do gold 5s '60 101	100¾	100¾	
24 do prior 5½s '51.104½	103¾	104½	
2 Whl & L E 4½s '66 99½	99½	99½	
9 Wheel Steel 5½s '48. 90¼	90	90	
3 do 1st ref 4½s '53.. 79	79	79	
8 Wilson Co 1st 6s '41 97	96¾	96¾	
4 Winch Arms 7½s '41 42½	42½	42½	
1 do 5½s '41 ref.... 40½	40½	40½	
7 Wis Cent gen 4s '49 50¾	50½	50½	
6 do 4s Sup & D '36. 60¼	60¼	60½	
25 Youngs S&T 5s '78.100½	100½	100¾	
15 do 5s B '70 ..... 99½	99	99½	

FOREIGN.

No. thous.	High.	Low.	Close.
4 Abitibi P & P 5s '53 50½	49¾	50½	
2 Akershus s f 5s '63. 96¾	96	96	
2 Antioquia 7s B '45. 43	43	43	
5 do 7s C '45 43	43	43	
3 do 7s D '45 45	42¾	45	
3 Co 7s 2d ser '57 .. 41	41	41	
14 Any govt 6s A '57.. 76½	75	76	
14 do 6s B '58 77	75	76	
23 do s f 6s '59 June.. 77	74½	75	
3 do s f 6s '59 Oct .. 75½	75	75½	
10 do s f 6s '60 May. 78½	75	75	
13 do s f 6s '60 Sept . 76½	74	75¾	
12 do s f 6s '61 Oct .. 77¼	74½	75	
50 do s f 6s '61 Feb .. 77¾	74½	75½	
28 do s f 6s '61 May .. 77¾	75	75½	
11 do 5½s '62 68	67¼	67½	
40 Australia 5s '55.. 58	56¾	58	
22 do 5s '57 ..... 57½	56¾	57	
15 do 5½s '58 58	56½	50½	
8 Aust govt 7s '43 .105½	105¼	106¼	
39 do s f 7s '57 94	93¾	93¾	
4 Bat Pet 4½s '42 .. 93¾	93¾	93¾	
4 Belgium 7s '55 ....115½	115½	115¾	
8 do 7s '56 ..... 110¾	110¾	110¾	
7 do 6½s '49 111	110¾	110¾	
38 do 6s '55 111	110¾	110¾	
6 Bergen Sa Nor '60. 98¾	98	98¾	
6 Berlin 6½s '50 .... 81½	81½	81½	
12 do 6s '58 72	71¼	71¾	
9 Berlin El 6½s '51 .. 76¼	75	75	
5 do 6½s '50 ..... 75¼	75¼	75½	
6 Berlin E R 6½s '56. 74½	72¾	73¾	
1 Bogota 8s '45 ..... 54¾	54¾	54¾	
8 Bolivia Rep 8s '47. 20	20	20	
6 do 7s '58 15	11	11	
6 do 7s '60 ..... 14½	11½	11½	
35 Brazil 8s '41 55	54	54	
80 do 6½s '26-'27 42	42	42	
105 do 6½s '27-'57 42	40	42	
21 do Cent Ry 7s '52 . 43½	42	43½	
4 Bremen 7s '35 97	97	97	
15 Brisbane 5s '57 .... 39¾	39	39½	
1 do 5s '58 40	40	40	
11 Budapest 6s '62 41	41	41	
1 Buenos A 6½s B '55 78	78	78	
23 do prov 6s '61 .... 56¾	55	56	
7 do 6½s '61 55	54½	54½	
2 Bulgaria 7s '67 .... 65½	65	65	
4 do s f 7½s '68 .... 79¾	79¼	79¾	
11 Caldas 7½s '46 45	45	45	
12 Canada 5s '52 107	106¾	106¾	
7 do 4½s '36 ..... 102¾	102¾	102¾	
83 do 4s '60 ..... 96¾	95½	96¼	
1 Con S Ltd 6s A '41. 58	58	58	
4 Cauca Val 7½s '46. 50	47	48	
11 Chile 7s '42 ..... 69¼	67	67	
57 do s f 6s '60 57	48	57	
40 do s f 6s Jan '61.. 57	49	57	
22 do s f 6s Feb '61.. 57	48	57	
13 do s f 6s Sept '61.. 57½	50	57	
8 do s f 6s Mar '62.. 57	51	57	
23 do s f 6s May '62.. 57	49	57	
11 Chile M B 6½s '61 .. 56	54½	54½	
33 do 6½s '57 ..... 55¾	54¾	55	
10 do 6s '61 ..... 51¾	49¾	50	
9 do 6s '62 ..... 52½	50	50	
13 Chil C M 7s '42.. 50	51½	50	
35 Colum R 6s Jan '61 45¾	42	45¾	
30 do 6s Oct '28-'61 .. 45¾	41½	45¾	
4 Colom AMB 6s '47. 45	45	45	
9 do s f 6s '48 45	45	45	
1 Colom M B 7s '46.. 55	55	55	
1 do 7s '47 57	57	57	
10 C Arr s f 6½s A '58 74½	74	74½	
10 Copenhagen 5s '52 .100½	100¾	100¾	
6 do 4½s '53 ..... 96½	96	96½	
4 Copen Tel 5s '54 ..101¼	101	101	
3 Cordoba Prov s '42. 64¼	64	64½	
8 Costa Rica 7s '51 .. 62¾	62¾	62¾	
3 Czecho-Slo R 8s '51.110¼	110	110	
13 Cuba 5½s '53 ..... 86¾	85¾	85¾	
2 do ext 5s '04-'44 .... 95¼	93	93	
7 do P Wks 5½s '45.. 64½	64	64	
4 Denmark 6s '42 106	105¾	105¾	
30 do 5½s '55 .....101¾	101	101	
15 do 4½s '62 ..... 97¾	97¼	97¾	
7 Dom Rep 5½s 2d '40 87½	87½	87½	
47 Duke Pr Pw 6s '66..105	104¾	105	
4 Dutch E Ind 6s '47..101½	101¼	101¼	
1 El P Gcr 6½s '50.... 82	82	82	
1 El Salvador 8s '48...104½	104½	104½	
6 Estonia 7s '67 64	62	64	
4 Finland 6s '45 91	90¾	90¾	
2 do ext 6½s '56 ..... 88½	88½	88½	
8 do 7s '50 ..... 92¾	90	92	
1 Finnish 6½s A '54... 80½	80½	80½	
2 Fram ID 7½s '42.....107¾	107½	107¾	
7 Frankfort 6½s '53... 76	75¾	75¾	
7 French Rep 7½s '41.125¾	125¾	125¾	
8 do 7s '49 .....118¾	118¼	118¼	
9 Gelsenk Min 6s '34.. 89¼	89	89¼	
27 GerCAgBk 7s '50.. 87¾	86½	86¾	
27 do 6s '60 July 76	74	76	
28 do 6s '60 Oct 75	74¼	74¾	
13 do 6s '28 ..... 83½	82¾	83½	
72 Ger Ext Lo 7s '49....102	101¾	102	
60 do Int 5½s '65 ..... 73½	72½	72½	
7 Ger G Elec 7s '45....100	100	100	
7 do 6½s '40 cx w.... 96¾	96½	96¾	
7 do 6s '48 ..... 86½	86¼	86½	

Municipality of Medellin

Republic of Colombia

Twenty Five Year External 7% Secured Gold Bonds of 1926

Dated Dec. 1, 1926 Due Dec. 1, 1951

Coupons of the above bonds, due June 1, 1931, are payable on and after that date at the New York office of the undersigned.

Hallgarten & Co.,
Fiscal Agents of this loan.
New York City, May 22, 1931.

Municipality of Medellin

Republic of Colombia

External 6½% Gold Bonds of 1928

Dated June 1, 1928 Due Dec. 1, 1954

Coupons of the above bonds, due June 1, 1931, are payable upon presentation on and after that date, at the New York office of either of the undersigned.

Hallgarten & Co.,
**Kissel, Kinnicut

NEW·YORK·STOCK·TRANSACTIONS

Thursday, May 21, 1931.
Shares sold today 2,660,000
Year ago 1,800,000

Thursday, May 21, 1931.
Total sales 1931 to date..... 200,190,000
Total sales 1930 to date..... 404,700,000

(The figures in brackets after name of stock are the present dividend rate.)

Prev. 1931- High.	Low.	Div. pct.	Yld. Bid.	Asked.	Description, div. rate, $=	Sales.	High.	Low.	Close.	Net chge.
A										
14¼	8	....	3%	3¾	Abbott Lab [.80]	1,800	3¾	3½	3½	— ⅛
85	19	30.0	29¾	32	Do pfd [6]	1,600	29¾	29¼	29¼	— ¼
38¼	25	....	32¾	33	Ab & Stratton	100	32¾	32¾	32¾	....
23¼	13¾	7.4	13¾	14	Adams Exp [1]	2,000	13¾	13¾	13¾	— ⅛
92	83¼	9.8	85¾	87	Do pfd [6]	100	85¾	85¾	85¾	....
32¾	23¾	8.3	24¾	27	Adams Millis [2]	110	25¾	25¾	25¾	— ⅛
28¼	18	7.4	18¾	19	Addressogra [1.40]	200	19	18	18	— ⅛
100¼	77¾	4.0	78¼	77	†Air Reduction [8]	3,700	77¾	77¼	77	— ⅛
17¾	7	2.4	17¾	17¾	Alaska Jun [.40]	32,800	17¾	16¾	17¼	— ⅛
117	112¾	5.1	117	....	Do ctfs dep	200	16	16	16	....
46¼	30	6.0	16	20	†Allied Chem [6]	20,117	117	117	117	+ ⅛
183¾	114¾	5.2	114	114¼	†††Allied Chem [6]	18,400	117¼	114	114½	— ¾
42¾	24¼	8.2	24¼	25¾	Allis Chalmers [2]	1,400	24¾	24	24¼	....
22	16¼	13.1	16¼	16¾	Alpha Port C [1]	500	11	10¾	10¾	— ¼
29¾	24	....	14	17	Am Agr Chem A [.60]	900	19¾	19¼	19¼	— ¼
17¾	8	....	8.8	35¼	†Am Bank Note [2]	100	14¼	14¼	14¼	— ¼
17¾	8	....	15	12	Am Best Sugar pfd.	100	10¾	10¾	10¾	....
63	31	13.7	31¾	31½	Am Brown B El	400	7¾	7¼	7¼	— ¼
129¾	95¾	4.2	96¾	99	†Am Can [4]	94,600	99¾	95¾	98¼	— 2¾
183¾	141¾	4.7	146¾	150	Do pfd [7]	200	148¾	146¾	148¼	— 1¼
38¾	18¾	15.3	19	19	†Am Car & Fdy [3]	100	19	19	19	— ¼
48¾	38¾	4.3	45¼	45	†Am Chain pfd [7]	100	75	75	75	— 1
21¼	11	6.4	12	13	†Am Chicle [2]	600	43	42¾	42¾	— ¾
14¾	8¾	....	8¼	8¾	Am Colortype [.80]	100	12¾	12¾	12¾	+ ¼
29¾	24	....	14	17	Am Agr Chem A C	900	19¾	19¼	19¼	— ¼
17¾	8	....	8.8	35¼	†Am Bank Note [2]	100	14¼	14¼	14¼	— ¼
17¾	8	....	15	12	Am Best Sugar pfd.	100	10¾	10¾	10¾	....
63	31	13.7	31¾	31½	Am Brown B El	400	7¾	7¼	7¼	— ¼
129¾	95¾	4.2	96¾	99	†Am Can [4]	94,600	99¾	95¾	98¼	— 2¾
183¾	141¾	4.7	146¾	150	Do pfd [7]	200	148¾	146¾	148¼	— 1¼
38¾	18¾	15.3	19	19	†Am Car & Fdy [3]	100	19	19	19	— ¼
48¾	38¾	4.3	45¼	45	†Am Chain pfd [7]	100	75	75	75	— 1
21¼	11	6.4	12	13	†Am Chicle [2]	600	43	42¾	42¾	— ¾
14¾	8¾	....	8¼	8¾	Am Colortype [.80]	100	12¾	12¾	12¾	+ ¼
100	83¼	7.4	92	93	Do pfd [7]	30,200	39	38¾	39¼	— ¼
79¼	52	12.7	53¼	53¾	Do 2d pfd [7]	200	52	52	52	— ¾
64	47¾	7.1	48	49	Am Home P [4.20]	500	58	55¾	57¾	....
51¾	18¼	15.0	20¼	20¾	†Am Ice [3]	1,100	20¼	19¾	20¼	+ ¼
26	12¾	....	13¼	13¾	Am Int Corp	1,500	13¾	13¼	13¾	+ ¼
34¾	14¾	9.3	14¼	15¼	Am Loco [1]	1,500	13¾	13¼	13¾	+ ¼
43¾	31	4.3	28	29	Am McKsPdy [1.40]	2,200	33¾	32¾	33¾	+ ¼
23¾	10¾	....	11	11¾	Am Metals	1,200	11	10¾	11	— ¼
30¾	18	11.3	52	81	*Do pfd [6]	200	11	11	11	— ¼
57¾	40¾	9.0	40	80	†Am Nat G pfd	70	10	10	10	....
64¾	28	2.5	39¼	39¾	†Am Newsp [3]	100	39	39	39	....
103	94¾	8.3	96¾	97	†Am Pwr&Lt [1]	1,600	99	97	97	— 2
84	78	5.1	77	79	Do $ % pfd [6]	100	97	97	97	....
21¼	12¾	4.6	12¾	13	Am R & St [.60]	200	78	78	78	— ¾
42	33	15.6	33¾	34	Am Rolling [1.60]	2,400	13	12¾	12¾	....
66	42	10.3	48¼	49¼	Am Safety Raz [5]	1,500	19	18¾	19	+ ¼
24¼	18¾	8.5	22¾	23	Am Shipbldg [5]	200	23¾	23¾	23¾	— ¼
58¼	30¾	12.9	31	31¼	Am Smelting [4]	1,500	31¾	30¾	31¾	....
4¾	1¾	....	1¾	2	Am Sole & Chem	200	2	2	2	+ ¼
61	42¾	10.4	14¾	14¾	Am Steel Fdys [2]	1,200	14¾	14¾	14¾	— ¼
108¾	90	7.0	48¼	50	Am Sugar [5]	200	14¾	14¾	14¾	+ ¼
201¾	164¼	5.5	168¼	169¾	Do pfd [7]	200	167¾	167¾	167¾	— ¼
128¾	140	4.6	108	110	Am T & T [9]	51,100	169¼	168¾	168¾	+ 1¼
132	124¼	4.5	130¾	131¼	Am Tobacco [5]	800	109¾	108	109¼	— ¼
128¾	104¾	4.4	113¾	114	Do B [5]	2,800	113¾	113¼	113¾	— ¼
80¾	45¾	4.5	46¾	Am Wat W [2]	9,800	47	46¾	46¾	+ ⅛
79	54	6.5	44	46	Do ct	100	45	45	45	— ¼
11¾	6¾	....	7¼	7¾	Am Woolen	600	7	7	7	....
29¾	21	....	28¾	29	Do pfd	1,900	29	27	29	+ ¾
8¾	4¾	....	4	4¾	Am Zinc	1,900	4¾	4¾	4¾	....
43¾	25	6.0	25	25¾	Anaconda [1.50]	36,900	25¾	24¾	25¼	— ¼
19¾	11¼	....	11¼	12	Andes Cop	200	11¾	11¾	11¾	— ¼
18	8	....	9¾	10¼	Archer-Dan	200	9¾	9¾	9¾	— ¼
4¾	2	....	2	2¼	Armour & Co A	200	2	2	2	....
7¾	2¾	....	1¾	1¾	Do B	400	1¾	1¾	1¾	....
47	14¾	....	15	15	Do pfd	200	15	15	15	....
72	38¼	15.0	44¼	45	Arm Del pfd [7]	200	45	45	45	— ¼
7¾	3¾	....	5¾	6	Arnold Constable	200	5¾	5¾	5¾	....
28¾	5¾	26.7	7¼	7¾	†Assoc Appl [2]	100	7¾	7¼	7¼	— ¼
29¾	19¼	12.2	20¾	21	Assoc D Gds [2.50]	500	21	20¾	20¾	....
84	80	6.4	83¼	85	Do 1st pfd [6]	100	84¾	83¾	83¾	— ¼
203¾	148¼	6.7	154	155	Do 2d pfd [7]	100	83¾	83¼	83¼	+ 2¼
108¼	102¾	4.7	105¼	106¼	Atchison [10]	2,300	159	149¾	154¼	+ 3¾
110	85¼	6.1	89	91	Do pfd [5]	200	107	106	106	— ¾
53¾	37½	13.9	35	36	†AU C L [7]	1,900	38¾	38¼	38¼	— ¼
29¾	19¾	6.4	18¾	19	†Atl G & W I pfd [5]	100	90	90	90	— 1
90¾	89	6.7	89	90	*Atl Ref [1]	1,200	13¾	13¾	13¾	— ¼
295¾	101¾	2.0	210	211	†Atlas Pwdr pf [6]	120	89¾	88	89¼	+ ¼
22	20	15.0	20¼	22	†††Atlas Stor [4]	31,900	215¾	198	210	+ 5¼
2¾	1	....	1	1	Austin Nich A [3]	100	20¾	20¾	20¾	+ ¾
51¾	26	11.7	....	30	Auto Sales	100	1	1	1	....
6¼	3	....	3¾	4	Austrian Cr [5.82]	100	25	25	25	— 1
					Aviation Corp	2,100	4	3¾	3¾	....
B										
27¾	14¼	12.5	14¼	15	Baldwin Loc [1.75]	600	14¾	14¼	14¾	— ¼
87¾	53¾	8.1	52	57	Balt & Ohio [5]	3,900	58	54¾	56¾	+ 1¾
80¾	71	5.6	70¾	70¾	Do pfd [4]	200	72	70¾	70¾	— 1¼
107	101¼	6.5	103¾	103¾	Bamber pfd [6.50]	100	104	103¾	103¾	— ¼
113¾	108	6.4	110	112¾	Bangor-Ar pfd [7]	20	110	110	110	— 1¾
14¾	8¾	14.3	8¾	7	Barnsdall A [1]	3,000	7	6¾	7	....
111	100	6.4	110	111	Beaty Grn pfd [7]	100	110	110	110	— ¼
62	49¼	3.6	48¾	50	Beechnut P [3]	100	48¾	48¾	48¾	— ¼
25¼	15¾	5.9	17	17¼	Bendix Aviation [1]	1,200	17¼	16¾	17¼	+ ¼
70¾	39¼	9.3	42¾	42¾	Beth Steel [8]	79,200	43¾	41	42¾	+ 1¾
29	17	8.8	17	18¾	Blaw Knox [1.50]	100	17	17	17	— ¼
40¼	20¾	4.7	32¾	33¾	Bohn Alum [1.50]	300	33¾	32	32¾	+ 1¼
8	2	....	1¾	2	Booth Fish	100	1¾	1¾	1¾	— ⅛
76¼	61¾	4.5	62¾	62¾	Borden Co [6]	2,300	63¾	62¾	63¾	— ¼
30¾	17¾	5.4	19¾	19¾	Borg-Warner [1]	800	19¾	18¾	19¾	+ ¼
2¾	1¼	....	1¼	1¾	Boissy Mills A	500	1¾	1¾	1¾	....
22¾	10¾	13.6	11¼	11¾	†Briggs Mfg [1.50]	3,700	11¾	10¾	11¾	+ ¾
3¾	1¾	....	2¼	2¾	Brockway M T	300	2¾	2¾	2¾	....
69¾	53¾	....	54¾	57	Brk Mfg Tr pf [5]	200	54¾	54¾	54¾	....
84¾	55¾	6.6	90	91	Do pfd [6]	300	91¾	91	91	....
58	51¾	9.1	51¾	55	Brk Un Tr pfd [5]	100	54¾	54¾	54¾	....
129¾	103	4.8	105	107	Brk Union Gas [5]	1,400	107	104¾	107	....
15	8	....	8¾	9	Brunsw-Balke-Col	200	9	8¾	9	....
20¾	12¾	7.4	12¾	12¾	Bucyr & Erie [1]	100	12¾	12¾	12¾	....
34¾	21¾	10.6	24	25½	Do cv pfd [2.50]	100	23¾	23¾	23¾	— ¼
5¾	3¾	....	3¾	4	Budd Mfg	100	3¾	3¾	3¾	— ¼
49¾	35	....	40	40	Do pfd	60	40	40	40	....
13	7¾	21.8	8¼	8¾	Budd Wheel [1]	1,600	8¾	8¼	8¾	— ¼
13	10	....	11	11¼	Bullard Co	200	11¼	11	11¼	— ¼
27¼	21¼	4.6	23¾	24	†Burr Add Mch [1]	600	23¾	22	22¾	— ¼
51	9	....	13¾	17	Burns Bros A	100	15	15	15	....
69¾	33¾	....	35¾	36¾	Byers A M	5,300	36¾	34¼	36	+ ¾
C										
53	20¾	8.3	23	23¾	Cal Pack [2]	200	24	23¾	23¾	— 1¼
43¾	28¾	....	27¾	29	Cal & Aris	200	27¾	27¾	27¾	— 1¼
13¾	6	....	6	6¼	Cal & Hecla	1,400	6¾	6	6	....
12¾	11¾	8.3	12¾	12¾	Camb Dry G A [3]	1,000	40¾	39¾	40¾	+ ¾
48¾	24¾	4.7	27¾	28¼	Can Pacific [1.25]	14,300	28¾	28¼	28¾	+ 1¼
25	17¾	8.0	20¾	22¼	Cannon Mls [1.60]	100	20¾	20¾	20¾	....
16	9¾	....	12¾	12¾	Cap Adm Ltd	200	12¾	12¾	12¾	....
36¾	29	10.3	28	29¾	Do pfd [3]	100	29	29	29	....
64¾	44¾	3.4	63¾	64	Case J I [6]	40,500	65¾	63¾	64	+ ¾
25¾	24¾	12.3	23¾	25	Caterpr Trac [3]	3,300	25	24¾	25	+ ¼
4	2¾	....	2¾	3	Cavan Dobbs	10	3¼	3¼	3¼	....
10	5¾	....	9	10	Celanese Corp	600	9¾	9¾	9¾	+ ⅛
13¾	4¾	....	5¾	6	Celotex cv	800	5¾	5¾	5¾	....
24¾	18¾	....	20	20	Cent Agir [1.50]	100	19	19	19	— ¼
70	57¾	13.0	48¾	50	Cent R Mls pf [7]	20	54¾	54¼	54¾	— 5¼
30¾	15¾	9.4	16	16¾	Cerro De Pas [1.50]	300	16¼	16¼	16¼	+ ¼
7¾	2¾	....	4	4¾	Cert Products	300	4¾	4¾	4¾	....
23¼	8¾	....	10¼	10¾	Checker Cab	800	10¾	10	10¾	+ ¼
54¾	35	9.1	37¾	38¼	Ches Corp [5]	1,300	38¼	36¾	38	+ 1¼
26	17¾	17.5	16¾	17¾	Ches & O [2.50]	3,000	38¾	35¼	36¾	+ 1¾
45¾	29	12.9	33	33¾	C & N W [4]	600	33¾	31	33¼	+ 2¼
7¾	4¾	....	5	5¼	Chi G W	600	5	5	5¼	+ ¼
20¾	18¾	8.4	19¾	20	Do pfd [2]	1,700	20¾	19¼	19¼	+ ¾
9¾	4¾	....	4¾	4¾	C M St P & P	200	4¾	4¾	4¾	....
8¾	4¾	....	4¾	5	Do pfd A	2,800	6¾	6¾	7¾	+ ¾
15¾	6¾	....	8¾	8¾	Chi Pneu Tool	300	8¾	8	8¾	+ ⅛
35	16¾	....	15	18	Do cv pfd	200	18	17¾	18	....
65¾	34¾	13.9	38	38¼	C R I & P [5]	1,200	39	35¾	38¼	+ 2¾
101	75	9.7	70	73	Do pfd A [7]	300	73	70	73	....
15¾	10¾	....	10¾	11¼	Chick Cot Oil	200	10¾	10¾	10¾	....
25¾	16¾	12.0	19¾	20¼	Childs Co [2.40]	400	20	19¾	20	+ ¼
25¾	15¾	6.3	17¼	17¾	Chrysler Mot [11]	32,700	17¾	16¾	17¼	+ ¼
4¾	2¾	....	2¾	3	City Stores	500	2¾	2¾	2¾	....
37¾	30¾	11.1	30¾	33	††City I & R [2.80]	200	33	31¾	31¾	— 1¾
90	71¾	5.1	87	87	Do pfd [6.50]	10	86¾	86¾	86¾	....
170	141¾	5.0	145	143	†Coca Cola [7]	2,200	143¾	139¾	142¾	+ 1¾
56¾	41¾	5.7	44	46	Colg Palm P [2.50]	100	44	44	44	....
104¾	101¾	5.9	102¾	102¾	Do pfd [6]	100	102	102	102	— ⅛
17¾	9	....	11¾	13	Collins Alk	300	12¾	11¾	11¾	— 1
10¾	4¾	....	8¾	8¾	Col Beacon Oil	100	8¾	8¾	8¾	....
15¾	14¾	....	14¾	15	Colo Fuel	300	14¾	14¾	14¾	— ⅛
15¾	15¾	....	14¾	15	Do new	300	13	14¾	14¾	— ¼
111¾	63	7.6	67	67¼	†Col Carbon [5]	4,300	68	64¾	67	+ 3¾
45¾	23¾	8.3	25¾	25¾	Col G & E [5]	11,500	25¾	24¾	25¾	+ ¾
16¾	7¾	....	8¾	9	†Columbia Graph	9,100	8¾	8¾	8¾	....
18¾	12¾	6.5	15¾	15¾	Com Credit [2]	300	15¾	15¾	15¾	....
85¾	76¾	7.9	83	83¾	Do 1st pfd [6.50]	10	82	82	82	....
34	23	8.9	23	23¾	Com Inv Tr [2]	700	23¾	22¾	23¼	+ ¼
104	102	6.3	104	105	Do cv pfd [6.50]	100	104	104	104	+ 1
90	82	7.1	85	86	Do cv pfd [6]	100	85¼	85¼	85¼	+ ¼
73	73	6.3	71¾	....	Cons R & L [4.50]	20	71¾	71¾	71¾	....
12	8	....	8¼	8¾	Cons A Sug [.40]	14,000	8¾	8¾	8¾	....
100¾	91¾	6.3	96	96¾	Do pfd [6]	300	95¾	95¼	95¾	— ¼
75	54	10.1	65¼	66	ConsCig 6%pf [6.50]	50	66	66	66	— ¾
80	64¼	9.0	75¼	78	Do pfd [7]	10	78	78	78	— 1¾
30¾	21	19.1	19¼	23	†Congress Cig [4]	200	21	21	21	— ¼
15	5	....	5¾	6	Cons Film	400	5¾	5¾	5¾	....
18¾	13¾	14.3	14	14¾	Do pfd [2]	200	14¼	13¾	14¼	+ ¼
109¾	82¼	4.4	90¼	90¾	Cons Gas [4]	5,400	91	87¾	90¾	+ 1¾
105¾	101¼	4.8	104¾	105	Do pfd [5]	1,200	105	104	104¾	....
15¼	13	7.7	13¼	13¾	Cons Laund [1]	200	13¼	13¼	13¼	....

Prev. 1931- High.	Low.	Div. pct.	Yld. Bid.	Asked.	Description, div. rate, $=	Sales.	High.	Low.	Close.	Net chge.
40¾	20	20.0	28	30	CRR Cuba 6%pf [6]	200	29½	28	29¼	— ¼
1¾	¾	....	⅝	¾	Cons Textile	300	⅝	⅝	⅝	....
20	10	....	10¾	11	Conti Baking A	1,900	11¼	10¾	11	+ ⅛
77½	44¾	10.0	50¾	52	Do pfd [8]	1,100	51	49¾	51	+ 2¼
3¾	1¼	....	1¼	1¾	Do B	900	1¾	1¾	1¾	— ⅛
60¾	46¾	8.4	46¾	47	Cont Can [2.50]	9,800	47¾	44¾	46¾	+ 1¾
81¾	38¾	5.0	39¼	40	Cont Insur [2.40]	800	40	39¾	40	+ ¼
4¾	2¾	....	2¾	2¾	Cont Motors	1,200	2¾	2½	2¾	....
12	6	....	6¼	6¾	Cont Oil Del	2,300	6¾	6¼	6¾	— ⅛
13	4	....	4	4¼	Cont Shared	6,700	4¼	3¾	4	— ¼
79¾	50¾	4.8	61	61¼	†Corn Prod [3]	4,100	62	59¾	61¾	+ ¼
10	5¾	....	5¾	5¾	Coty Co	600	5¾	5	5	— ⅛
34¾	25	6.9	28	28¾	†Cream o Wh [2]	100	28	28	28	....
8¾	4¾	....	4¾	4¾	Crosley Radio	100	4¾	4¾	4¾	— ⅛
28¾	20	7.5	20¾	22¾	†Crown Ck&S [2.40]	200	20¾	20	20¾	— ¼
34¾	30¾	8.3	30¾	33	Do pfd [2.70]	200	31	31	31	— ¼
52	43¾	....	43¾	44	Crucible Steel	1,400	45¼	43¾	43¾	— ¾
90	60	7.6	91	92	Do pfd [7]	10	91¾	91¼	91¼	— ¼
5¾	3¼	....	3¾	4¼	Cuba Co	400	3	3	3	....
41	31	17.1	32	42¾	Cuba R R pfd [6]	400	33¾	32¼	32¾	— 2¾
5¾	3¾	....	3¾	3¾	Cuban Am Sugar	200	3¾	3¾	3¾	....
2¾	¾	....	¾	1	Cuban Cane Prod	400	1	1	1	....
1¾	¾	....	¾	¾	Cuban-Dom Sug	100	¾	¾	¾	....
48¾	37¾	11.1	38¾	40	Cudahy Pkg [4]	5,900	39¾	38¾	39¼	+ ¾
70¼	54	8.3	76¾	78¼	Curtis Pub [4]	1,000	76¾	75	75¾	— ¼
3¾	3¾	....	3¾	4¼	Curtiss Wright	1,000	3	2¾	2¾	— ⅛
6¾	3¾	....	3¾	4¼	Do A	1,900	4¼	4	4	— ⅛
41	21	....	21	22	Cutler-Ham	100	21¾	21¾	21¾	+ ¼
D										
22	10¾	....	10¾	11	Davis Chem	400	11	10¾	10¾	....
27	20	8.0	20	20¼	Deere pfd [1.40]	400	20	20	20	....
127¼	122¾	7.2	122	122	Del & Hud [9]	700	128	126	128	+ 3
19¾	11¾	7.4	11¾	12	Del L & W [4]	800	12¾	12¾	12¾	+ ¾
193	161¼	8.0	160¾	163¾	Detroit Edison [8]	100	163	163	163	— 2
23	14¾	....	....	....	Dia Match	300	18	17¾	18	+ ¾
28	24¾	....	25¾	26	Do pfd	200	25¾	25¾	25¾	+ ¼
13¾	6¼	9.1	10¾	11¼	Dome Mining [1]	300	10¾	10¾	10¾	— ¼
24	14¾	8.0	14¾	15	Donnelley Strs [1.20]	100	15	14¾	15	+ ¼
78¾	61¾	5.6	71	72	Drug Inc [4]	4,000	72¾	69¾	71¾	+ 1¾
1¾	¾	....	¾	¾	Dul S S & A	100	¾	¾	¾	....
8¾	5¾	....	5	6¼	Dunhill Int	200	6	6	6	— ¼
107	77¾	4.5	78¾	79	Du Pont de N [4]	63,100	79¾	78¼	79	+ 1¼
124	118¾	5.0	120¾	123	Do deb [6]	100	120¾	120¾	120¾	— ¾
E										
185¾	137	8.6	141	142¾	†Eastman Kod [5]	6,400	144	137¾	141	+ 1¾
21¾	10¾	12.5	....	....	Eaton Axle [1.80]	600	13¾	12¾	13¾	— ⅛
11¾	3¼	....	7¾	8	Edington Schids	100	7¾	7¾	7¾	....
74¾	44¾	12.5	46	46¾	Elec Auto [6]	3,500	46¾	43¾	46¼	+ ¾
3¾	1¾	....	2¼	2¾	Elec Boat	1,100	3¼	2¾	3	— ⅛
60¾	38	2.4	38¾	39¼	Elec P & L [1]	20,200	39¾	37¾	38¾	— ¼
108¾	100	6.7	103	103¼	Do pfd [7]	100	103	103	103	— ¾
98¾	88	6.4	92	93¼	Do 6% pfd [6]	100	91¾	91¾	91¾	— ¼
60	50¾	8.6	53¾	55	Elec Stor Bat [5]	300	52¾	52¾	52¾	+ ¼
41	20	12.5	32	34	Endicott J [5]	100	33	32	33	....
49	35¾	6.5	34	36¼	Enc Equit [2.40]	100	35¾	35¾	35¾	— ¼
35¾	29¼	8.6	28	29	Equit Bldg [2.50]	500	30	29	29	— ¾
20¾	15¾	....	19	19¼	Erie	1,000	19¼	18¾	19	+ ⅛
29¾	28¼	14.3	28¾	28¾	Do 1st pfd [4]	200	30	28	30	+ 1¼
12¾	6¼	....	6¼	6¾	Eureka Vacuum	200	6¾	6¾	6¾	— ¼
5¾	4¼	....	4¼	4¾	Evans Prod	100	4¾	4¼	4¼	+ ¼
F										
37	26	7.5	28¾	29¼	†Fairbanks Co	100	28	28	28¾	+ 1
11¾	4½	....	4¾	7	Do pfd	10	4¾	4¾	4¾	— ¼
49	12	12.0	19¾	21	Fair Store [2.40]	100	20¾	20¼	20¼	+ ¼
22	12¼	....	24	25¼	Fed Dept Stores	400	24¼	24	24¼	— ¼
67¾	37¾	5.7	34	36	†Fed L&T [1.50]	100	36	34¾	34¾	— 2
30

SOAKING RAINS BRING SELLING IN WHEAT MART

Prices Finish Lower; Corn Is Under Pressure.

BY CHARLES MICHAELS.

Soaking rains fell overnight and yesterday in the sections of Kansas and the elimination of fears of crop damage in that section, combined with evidence of an early movement of new wheat from Texas, led to general selling of futures which carried prices off 1¾@2c from the finish of Wednesday, with July and September touching 58⅝c.

Dry weather over a large part of the Canadian northwest was ignored by the trade and the finish was 1¼@1½c lower, with July 59⅛@59⅝c, September 59¼@59⅜c, and December 62⅞@63c. Old May wheat closed ¼c higher at 82⅝c, while new May was unchanged at 86c. The latter sold up to 86¼c at the opening, the highest figure since Oct. 23.

The rains in the southwest had considerable influence on sentiment at Kansas City, where the July delivery was off 1⅝c for the da yat 52⅝c. Winnipeg weakened in sympathy with American markets and on selling by houses with Chicago connections and closed 1¼@1⅝c lower, with July at 60⅝c, while Liverpool declined ⅝@¾d, with July 65c.

Buy New Wheat to Arrive.

There was talk during the day of new winter wheat being offered to arrive at the gulf, which disclosed a lack of demand, and it is estimated that Chicago handlers have bought 150,000 to 200,000 bu to come to this market for deferred shipment at a fair discount under the September. With the impending movement of the new crop close at hand the trade looks for hedging pressure to make its appearance, and there was persistent selling of the September a good part of the day. The latter sold as much as ⅝c under July at the opening, but was only ¼c under at the last, compared with a premium of ⅛c at the finish on Wednesday.

According to messages from the southwest it may be necessary to lower estimates on the new winter wheat crop somewhat from the extremely high figures which have been mentioned in trade gossip of late, but the latter in practically all instances were considerably larger than the government May 1 returns. It is felt that Kansas has received sufficient moisture now in the southwestern and southern parts of the state to practically carry the crop to maturity.

About 75 per cent of the Alberta and Saskatchewan spring wheat area is still in need of rain and about 50 per cent of the Manitoba area, according to an estimate made by a Winnipeg line elevator house. Foreign demand for Canadian wheat was slow and reports from Winnipeg were pessimistic as to whether clearances would continue in large volume for more than a few weeks. Sales of 350,000 bu were reported in all positions.

Pressure on July Corn.

Heavy selling of July corn by a local professional found the market poorly supported and, with liquidation and stop loss order selling, the July dropped to 56⅛c, equalling the inside figure of the season, while September and December sold at a new low on the crop. Cold weather with frost was ignored as a market influence, and the close was at net losses of ⅝@1⅝c, with May 56⅛c, July 56⅜c, September 54⅞@55c, and December 48⅜@48½c.

There was buying of July against sales of September corn by spreaders during the day, which put the former to ⅝c over the deferred future, the difference widening ⅛c for the day. Outside terminals offered No. 2 mixed corn to come here at May price and 15,000 bu were booked. Shipping sales aggregated 94,000 bu.

Oats showed stubborn resistance to pressure and the weakness in corn and finished unchanged to ¼c lower, with cash houses taking May. The same interests bought December and sold September. May closed at 27⅝c, July 27⅛c, September 27¼@27¼c, and December 29⅝c.

Rye failed to fully reflect the weakness in wheat and closed ⅝c lower, with May 37¼c, July and September 38⅝c, and December 41⅞c. Forecast for frost in the Dakotas overnight, with temperatures officially reported as low as 16 in western South Dakota, had some effect on sentiment and tended to decrease pressure.

SMALL COTTON LOSSES

Interest in cotton was not marked yesterday and fluctuations were within a range of around 16 points. Higher cables from Liverpool were responsible for an advance at the start, which brought out liquidation and an irregular decline. A statement from Chairman Stone of the farm board that the coöperatives had 1,300,000 bales of the 1929 crop which was well financed and also had 1,000,000 bales of the 1930 crop, about 2,300,000 bales all told, which was to be held for higher prices, had a strengthening influence for a time. Weather reports were less favorable with temperatures and rainfall below normal. Trading in all was lighter and the undertone was not sufficiently pronounced to cause decided net changes in values. Thomson & McKinnon said an improvement in outside markets was needed to furnish a basis for more than moderate purchases.

At the close futures in Chicago were 1 point higher to 2 points lower. New Orleans unchanged to 3 points lower. New York, 1 point higher to 3 points lower. Spots were unchanged. New York, 9.30c; New Orleans, 9.10c; Galveston, 9.20c, and Houston, 9.15c. Liverpool closed 4@5 points net lower with spot sales 4,000 bales, including 2,000 bales American. Manchester cabled that the cloth market was unsettled. Prices follow:

NEW ORLEANS MARKET.

	High.	Low.	Close.	Prev. close.	Last year.
May	9.28	9.13	9.20	9.22	15.89
July	9.37	9.20	9.28	9.30	16.07
October	9.37	9.54	9.62	9.62	14.95
December	9.88	9.74	9.83	9.83	15.02
January	9.95	9.85	9.94	9.93	15.03
March	10.19	10.09	10.16	10.15	15.21

NEW YORK MARKET.

	High.	Low.	Close.	Prev. close.	Last year.
May	9.22	9.06	9.12	9.14	16.23
July	9.37	9.20	9.28	9.30	16.34
October	9.70	9.58	9.63	9.62	15.23
December	9.87	9.74	9.83	9.82	15.26
January	10.00	9.86	9.94	9.92	15.30
March	10.20	10.06	10.14	10.13	15.20

CHICAGO MARKET.

	High.	Low.	Close.	Prev. close.	Last year.
May	....	....	9.17	9.22	15.95
July	9.42	9.27	9.37	9.37	16.10
October	9.79	9.64	9.70	9.73	15.05
December	9.96	9.85	9.93	9.92	15.12
January	10.03	9.95	10.03	10.05	......

RAW SILK.

NEW YORK, May 21.—(AP)—SILK—Raw, futures closed quiet; sales, 180 bales; May, $2.22; July, $2.20; September, $2.18. Open market quotations [sixty day basis], Shanghai steam extra B, $2.55; Canton double extra A 14-16s, $1.05; Japanese crack double extra, $2.45.

WORLD'S·GRAIN MARKET·NEWS

With frost reported in Kansas, Nebraska, and claims of deterioration to the Kansas crop and with good general rains over the southwest, while the northwest remains dry, and moisture is needed, wheat traders are in a nervous state. The situation is most unusual. It is said that while there has been some damage, prospects for a large crop are regarded as so favorable that losses of a few millions of bushels are said to be too insignificant to base a bullish position on. The disposition is to sell wheat on all bulges. Low prices for the new crop are not bringing export business and stocks are too large, considering surrounding conditions, to attract enough outside trade for a bull market.

Kansas City reported that hard winter wheat was offered for shipment on the basis of 62c Galveston, with no sales. In Chicago offers of 150,000 to 200,000 bu were said to have been made, mostly from Illinois points, with no sales reported. The wheat, it was said, was held at around 2½c under September.

Corn traders had it that the big selling of July was for an eastern account. One trade of 700,000 bu was made at 56⅛@56⅝c. Absence of general outside buying support has created the impression that it will be difficult to bull corn should wheat prices decline, unless there is more general speculative buying.

The farm board continues to accumulate wheat, taking delivery on grain that is being brought in here from outside markets. With receipts at southwestern points unusually large, especially for this season of the year, and the movement of new wheat not more than six weeks away, there is a disposition to go slow on the buying side, except for quick turns on breaks.

CASH·GRAIN NEWS

Official receipts of grain at Chicago Thursday: Wheat, 87 cars; corn, 37 cars; oats, 17 cars; rye, 1 car; barley, 4 cars.

Range of cash grain prices in leading markets follow:

WHEAT.

	Chicago.	Kansas City.	St. Louis
No. 1 red.	83½	74½@75	....
No. 2 red.	....	73½@74½	83
No. 1 hd.	....	74 @76	81
No. 2 hd.	83	73 @75	80½
No. 3 hd.	....	72 @74½	....
No. 4 hd.	....	71 @73½	....

	Chicago.	Winnipeg.	Minneapolis.
No. 1 nr.	83½	59⅝	78⅝@80⅝
No. 2 nr.	....	56⅝	76⅝@79⅝
No. 3 nr.	....	51⅝	....
No. 1 d.n.	....	....	80⅝@82⅝

	Toledo.	Omaha.
No. 2 red	78@79	....
No. 2 hd.	....	73

CORN.

	Chicago.	Kansas City.	St. Louis.
No. 2 mix.	56½	48½@49½	....
No. 3 mix.	....	47 @48½	....
No. 4 mix.	....	45 @47½	....
No. 1 yel.	58	....	....
No. 2 yel.	57⅝@58⅝	50½@51½	56½@57
No. 3 yel.	....	48½@50½	....
No. 4 yel.	....	46½@48	....
No. 6 yel.	53	....	....
No. 2 wh.	....	49½@50½	56½@57
No. 3 wh.	....	47½@49	....
No. 4 wh.	....	45½@47	....

	Milwaukee.	Omaha.	Peoria.
No. 2 yel.	....	49½	55½
No. 3 yel.	....	48	....
No. 4 yel.	....	47½	....
No. 2 wh.	....	49½	55½

	Minneapolis.	Buffalo.	Toledo.
No. 2 yel.	54½@55½	....	62 @63
No. 3 yel.	52½@53½	....	....
No. 2 mix.	49½@50½	....	....

OATS.

	Chicago.	Kansas City.	St. Louis.
No. 2 wh.	29½	30½@31	29½
No. 3 wh.	28 @29	30 @30½	29½
No. 4 wh.	27	....	....

	Milwaukee.	Omaha.	Minneapolis.
No. 2 wh.	....	....	25½@26½
No. 3 wh.	....	27⅝	25½@25⅝
No. 4 wh.	....	....	23½@24⅝

	Buffalo.	Toledo.	Peoria.
No. 2 wh.	....	33 @34	27

RYE, BARLEY, AND FLAX.

	Rye.	Barley.	Flax.
Chgo.	44⅛	37 @61	1.57
Milw.	....	59 @61	....
Mpls.	35⅝@39⅝	32 @54	1.51@1.57
Dul.	35 @38⅝	29½@48	1.54½@56½

CLOVER AND TIMOTHY.

	Cash.	October.
Clover—Chicago, per 100 lbs.	10.25@17.25	.....
Toledo, per 60 lbs.	13.75@14.00	14.25
Timothy—Chicago, per 100 lbs.	8.25@ 8.75	.....

BIDS AND OFFERS

Range of prices on bids and offers, good all day Friday, follow:

WHEAT.

	Bids High.	Bids Low.	Bids Close.	Offers High.	Offers Low.	Offers Close.
July	58⅞	58⅝	58⅞	60½	60½	60½
September	58⅝	58⅞	58⅞	60½	60½	60½
December	62⅝	62½	62½	64	63⅝	63⅝

CORN.

	Bids High.	Bids Low.	Bids Close.	Offers High.	Offers Low.	Offers Close.
July	56½	56	56	57⅝	57⅝	57½
September	54⅝	53⅞	54⅝	55⅝	55⅝	55⅝
December	47⅝	47⅝	47⅝	49½	49	49½

OATS.

	Bids High.	Bids Low.	Bids Close.	Offers High.	Offers Low.	Offers Close.
July	....	....	....	27½	27½	27½

RYE.

	Bids High.	Bids Low.	Bids Close.	Offers High.	Offers Low.	Offers Close.
July	38	37½	38	39⅝	39¼	39⅝
September	....	....	....	39⅝	39½	39⅝

GOOD ALL NEXT WEEK.

Bids

	Wheat.	Corn.	Oats.	Rye.
July	56	52⅝	25⅝	35⅝
September	55½	52	25½	35½

Offers

	Wheat.	Corn.	Oats.	Rye.
July	63½	60½	28½	42
September	63⅝	59	28½	42

LARD MARKET STRONGER

Light offerings of lard, with a fair scattered buying from commission houses and others, gave the market a stronger tone yesterday and offset the break of 10@25c in hogs. Last trades were at net gains of 5@10c, October leading the upturn. Liverpool lard was 3d higher all around and export clearances were 405,895 lbs of lard, 101,000 lbs of bacon. Hog receipts were larger than a week and a year ago. Prices follow:

Clear Bellies.

	High.	Low.	Close May 21, 1931.	May 20, 1931.	May 22, 1930.
May	......	......	8.37	8.37	13.70
July	......	......	8.47	8.47	13.35

Lard.

	High.	Low.	Close May 21, 1931.	May 20, 1931.	May 22, 1930.
May	7.70	7.67	7.70	7.65	10.12
July	9.82	7.77	7.77	7.72	10.20
Sept	7.92	7.82	7.90	7.82	10.40
Oct	7.85	7.75	7.85	7.75	......

HIDE FUTURES

Futures on the New York Hide exchange advanced sharply in a fairly active market, closing from 20 to 29 points higher. Total sales, 1,600,000 lbs.

Production of hides from cattle slaughtered under federal inspection in April totaled 689,788 hides, making the first quarter 1931 output 2,535,557 hides, or 4 per cent over the same period in 1930.

Total stocks of all cattle hides and cattle hide leather on March 31 were equivalent to 15,932,000 hides, or approximately the same as on March 31, 1930. At the average rate of consumption during the first quarter of this year these stocks were equivalent to 11.8 months' supply, against 10.9 months' supply a year ago. Prices follow:

	High.	Low.	Close.	Prev. close.
Sept.	10.40	10.25	10.30@10.38	10.10@10.15
Dec.	11.70	11.65	11.65	11.45
March	12.90	12.85	12.89	12.60

WORLD'S WHEAT STOCKS

World's available supply of wheat, as compiled by the Daily Trade Bulletin decreased 68,651,000 bu in April compared with 30,204,000 bu in March and 46,843,000 bu last year. Details follow, last three ciphers omitted:

	May 1, '31.	Apr. 1, '31.	May 1, '30.
Afloat	48,060	48,030	34,160
Utd. Kg'dm	9,920	12,560	9,920
Argentine	6,615	9,188	10,390
Australia	67,500	84,250	50,000
U. S.	242,420	267,653	191,914
Canada	156,919	178,404	174,426
Total, bu.	531,434	600,085	471,160

GRAINS·IN·ALL MARKETS

	Open.	High.	Low.	Close May 21, 1931.	May 20, 1931.	May 22, 1930.
May Wheat.						
Chi o	82¼	82⅝	82	82⅝	82¼	1.06½
Chi n	86¼	86¼	85⅝	86	86	....
Kan C	73⅝	73⅝	73½	73½	73⅝	97¼
Mpls	78½	78⅝	78½	78⅝	78⅝	1.03⅝
*Dul	....	....	....	74⅝	74½	96½
Wnpg	60¼	60⅝	59	59⅝	60⅝	1.10⅝
Lvpl	65½	65½	64⅝	64⅝	65⅝	1.14⅝
July Wheat.						
Chi	60½	60½	58⅝	59⅝	60⅝	1.07⅝
Kan C	54¼	54¼	52⅝	53⅛	54½	1.00
Mpls	69¼	69¼	68⅝	68⅝	69⅝	1.06⅝
Wnpg	61⅝	61½	60	60½	61⅝	1.11½
Lvpl	65⅝	66½	†65	65	65⅝	1.15½
September Wheat.						
Chi	59⅝	60⅝	58⅝	59⅝	60⅝	1.09⅝
Kan C	54½	54½	52⅝	53¼	54⅝	1.02⅝
Mpls	63½	63½	61½	61⅝	63¼	1.08⅝
October Wheat.						
Wnpg	63	63	61⅝	62	63¼	1.13½
Lvpl	66⅝	67½	66⅛	66¼	66⅝	1.16⅝
December Wheat.						
Chi	63⅝	64½	62½	63	64⅝	1.14
Lvpl	68⅝	68⅝	67⅝	67⅝	68⅝	1.17⅝
May Corn.						
Chi o	57⅝	57⅝	55⅝	56½	57⅝	80¼
Chi n	57⅝	57⅛	56	56⅝	57⅝	....
Kan C	....	....	....	49¼	50	77⅝
July Corn.						
Chi	57½	57⅝	56⅛	56⅜	57⅝	81⅝
Kan C	52¼	52¼	50⅝	51½	52½	79⅝
September Corn.						
Chi	56⅝	56½	54⅞	55	56¼	82⅝
Kan C	51	51¼	49⅝	50	51¼	80⅝
December Corn.						
Chi	49½	49⅝	47½	48½	49½	76⅝
May Oats.						
Chi	28¼	28¼	27⅝	27⅝	27⅝	43
Mpls	24⅝	24½	24⅝	24⅝	24⅝	37½
Wnpg	28	28½	27⅝	27⅝	28½	50½
July Oats.						
Chi	27½	27⅝	27⅝	27½	27⅝	40⅝
Mpls	25⅛	25¼	25	25¼	25¼	37
Wnpg	28⅝	28⅝	28½	28⅝	28⅝	51½
September Oats.						
Chi	27⅝	27⅝	27½	27½	27¼	40
Mpls	24⅝	24½	24⅝	24⅝	24½	....
October Oats.						
Wnpg	30	30	29⅝	29⅝	30	48
December Oats.						
Chi	29⅝	29⅝	29⅝	29⅝	29⅝	42½
May Rye.						
Chi o	37⅝	37⅝	37	37¼	....	....
Chi n	37	37¼	37	37¼	....	....
Mpls	33½	33⅞	33⅝	33⅞	34½	63¼
Wnpg	34½	34½	33⅝	33⅝	34½	63
July Rye.						
Chi	38⅝	38½	38	38⅝	39	63½
Mpls	35¼	35¼	34½	34⅝	35⅝	64½
Wnpg	35⅝	35⅝	35	35½	35½	64½
September Rye.						
Chi	38⅝	38½	38	38⅝	39	67⅝
Mpls	35⅝	35½	35¼	35⅝	36⅝	65⅝
October Rye.						
Wnpg	38	38	37½	37½	38½	68⅝
May Barley.						
Mpls	32½	32¼	32½	32¼	32½	48⅝
Wnpg	30⅝	30⅝	30⅝	30½	30⅝	45½
May Flaxseed.						
Mpls	1.50½	1.51	1.50½	1.51	1.49½	2.66
Dul	1.54½	1.54½	1.54¼	1.54½	1.53⅝	2.66½
Wnpg	1.07½	1.08¼	1.07	1.07¼	1.07½	2.21

*Durum. †Exchange, $4.85⅝.

PRODUCE MARKETS

Fresh eggs were in good demand and prices ½@1c higher. Receipts 25,391 cases. Butter prices were steady to ¼c higher, the latter on standards. Receipts, 12,319 tubs. Live lightweight broilers were 1c lower, at 26c, and heavy leghorn broilers off 1c, at 24c. Receipts, 3 cars and 37 trucks. New potatoes were steady and old dull and easier. Receipts, 23 cars new and 24 cars old with 100 cars new and 97 cars old on team track.

WHOLESALE CREAMERY BUTTER PRICES

	Chicago Whole milk.	Chicago Centralized.	New York.	Boston.	Philadelphia.
93 score	23⅝	....	24	....	26
92 score	22⅝	....	24	24½	25
91 score	22	....	23½	24	24
90 score	21½	23	23	23½	23
89 score	21	21½	22	23	22
88 score	20½	20½	21½	22½	21
87 score	19½	....	21	22	20
86 score	19	....	....	21½	....

BUTTER PRICES TO CHICAGO RETAILERS

Score—	Tubs.	Prints.	Cartons.
Best [92-93]	25½-26½	26½-27½	27½-28½
Good [89-91]	23½-24½	25 -26	25½-26½

WHOLESALE CHEESE PRICES.

	Chicago.	Boston.	New York.	Philadelphia.
Flats	....	....	12 -14	....
Twins	11½-11¾	13½-14½	....	....
S Dais	12¼-12½	13½-14½	13½-14	13½-13⅝
D Dais	12 -12½	....	....	....
Y Ams	....	14 -14½	13½-14½	....
Lghns	12 -12½	....	....	13½-14

LIVE POULTRY—WHOLESALE.

Turkeys	20@23c	Old roosters	12c
Leghorns	15c	Broilers, 2 lb.	30c
Hens, heavy	19c	Ducks, heavy	16c
Hens, light	21c	Geese	9c

FRESH EGGS.

Extra firsts	18⅝c
Fresh graded firsts	17½c
Current receipts	16@17c
Dirties	14⅝c

Extra special candled for the retail trade, 7+8c over extra firsts.

VEAL CARCASSES.

50@60 lbs	9c	90@110 lbs	11@12c
70@80 lbs	10@11c	110@130 lbs	13c

WHOLESALE DRESSED BEEF.

	Yearlings.	No. 1.	No. 2.	No. 3.
Ribs	19	19	17	10½
Loins	30	34	27	15
Rounds	17	15	14½	11½
Chucks	12	10	9	8
Plates	8½	8	8	5½

POTATOES.

Wisconsin round white	$1.10@1.20
Idaho russets	1.30@1.40
New southern	1.60@1.75

FRUITS.

Apples, bu	$2.50@2.75
Grapefruit, box	1.50@3.50
Lemons, box	3.75@4.50
Oranges, box	2.75@5.50
Strawberries, 24 pint case	1.50@2.25

VEGETABLES.

Asparagus, box, home grown	$ .50@ .75
Beets, crate	1.25@2.00
Cabbage, crate	1.00@2.25
Carrots, crate	1.25@1.75
Celery, Florida, crate	3.00@3.75
Cucumbers, crate	1.00@2.00
Green peas, hamper	1.50@2.50
Lettuce, head, crate	1.75@2.25
Onions, Texas, crate	1.15@1.50
Peppers, crate	1.50@4.00
Radishes, home grown, bunch	.01
Spinach, bu	.35@ .50
String beans, hamper	1.00@2.50
Tomatoes, lug	1.75@2.50

OPEN GRAIN TRADES

Open interest in grain futures on the Chicago Board of Trade, old and new contracts combined, including 9,488,000 bu December wheat, 6,018,000 bu December corn, 3,159,000 bu December oats, and 627,000 bu December rye, follow, last three ciphers omitted:

	May.	July.	Sept.	Total.
WHEAT.				
Wednesday	26,147	34,812	24,471	95,768
Tuesday	27,086	34,751	23,548	95,262
Wk. ago	29,602	33,229	21,490	93,002
CORN.				
Wednesday	3,774	20,091	12,534	42,417
Tuesday	4,043	20,224	12,302	42,798
Wk. ago	5,208	20,549	11,668	43,032
OATS.				
Wednesday	1,596	5,634	3,806	14,195
Tuesday	1,638	5,634	3,751	14,115
Wk. ago	2,219	5,845	3,486	14,475
RYE.				
Wednesday	267	5,778	3,504	10,176
Tuesday	267	5,792	3,502	10,188
Wk. ago	286	6,173	3,332	10,410

Grain future purchases on the Chicago Board of Trade, old and new contracts combined, follow, last three ciphers omitted:

	Wednesday.	Wk. ago.	Last yr.
Wheat	26,502	15,587	24,681
Corn	12,111	12,312	8,517
Oats	532	1,118	1,557
Rye	339	767	1,490
Total	39,484	29,784	36,245

POTATO FUTURES LOWER

Opening fractionally higher, butter and egg futures declined under pressure on the Chicago Mercantile exchange yesterday, closing fractionally lower. Round white potatoes for October delivery, fell below the dollar mark, opening at 98c and closing at 97c, off 3c, with Idahoes off 2c at $1.45. Sales: Butter, 39 cars; eggs, 84 cars; potatoes, 6 cars. Deliveries: Butter, 1 car; eggs, 2 cars. Prices follow:

BUTTER.

	Open.	High.	Low.	Close.	Prev. close.
Stor. stands—November	26⅝	26⅝	26⅝	26⅝	26⅝
Fresh stands—June	23⅝	23⅝	23⅝	23⅝	23⅝

EGGS.

	Open.	High.	Low.	Close.	Prev. close.
Ref. stands—November	23⅝	23⅝	23½	23½	23½
Stor. pkd. firsts—June	19½	19⅝	18⅝	19⅝	19⅝

POTATOES.

	Open.	High.	Low.	Close.	Prev. close.
Idaho russet—October	$1.45	$1.45	$1.45	$1.45	$1.47
Round whites—October	.98	.98	.97	.98	1.00

CUT SCRAP PRICES.

Heavy melting scrap steel is quoted 25 cents a ton lower in Chicago at $8.50 to $9 a ton, as compared with $8.75 to $9.25 previously.

ALL CLASSES OF LIVE STOCK SHOW PRICE DECLINES

Cattle and Hogs Back to Previous Lows.

CHICAGO LIVE STOCK

HOGS.

Receipts, 17,000; shipments, 2,000.

Bulk of sales	$6.15@ 6.90
Heavy butchers	6.15@ 6.60
Butchers, 180@250 lbs	6.45@ 7.00
Medium weights	6.55@ 6.90
Heavy and mixed packing	5.55@ 5.85
Rough and heavy packing	5.20@ 5.55
Light, 160@180 lbs	6.75@ 7.00
Selected, 140@150 lbs	6.75@ 7.00
Pigs, inferior to best	5.00@ 6.90

CATTLE.

Receipts, 6,000; shipments, 2,000.

Prime steers, 1,000@1,500 lbs	$7.25@ 8.25
Good to choice, 1,050@1,450 lbs	6.25@ 8.00
Poor to choice, 700@1,000 lbs	5.50@ 8.00
Yearlings, fair to best	6.00@ 8.25
Bulk of sales	6.50@ 7.25
Low grade killing steers	4.25@ 5.25
Fat cows and heifers	4.00@ 7.75
Calves, poor to choice	5.00@ 9.00
Canners and cutters	2.25@ 3.75
Bulls, fair to best	3.75@ 5.50
Stockers and feeders	5.00@ 7.25

SHEEP AND LAMBS.

Receipts, 8,000; shipments, 2,500.

Wethers, poor to choice	$3.00@ 5.00
Ewes, poor to choice	1.75@ 3.00
Yearlings, poor to choice	5.50@ 7.75
Fed western lambs	7.50@ 9.00
Western shearing lambs	7.75@ 8.50

COMPARATIVE PRICES.

HOGS—Bulk of sales yesterday	$6.15@ 6.90
One month ago	6.40@ 7.30
One year ago	9.85@10.15

Top yesterday, $7.00; average, $6.50.

CATTLE—Bulk of sales yesterday	$6.50@ 7.25
One month ago	7.50@ 8.25
One year ago	10.75@12.40
SHEEP—Fed western lambs	$7.75@ 9.25
One month ago	8.25@ 9.25
One year ago	9.25@10.00

Top yesterday, $8.65; average, $7.75.

Estimated receipts at Chicago today: Cattle, 2,000; hogs, 15,000; sheep, 7,000.

*Shorn lambs; no wool lambs here.

Prices for all classes of live stock went tobogganing yesterday, cattle and hogs gliding back to the previous low spot of the season, while some classes of lambs sold at the lowest levels in recent weeks.

Demand in all branches was unusually narrow, although outlet for hogs expanded some toward the finish when spots showed as much as 25c loss in medium grades. Cattle receipts at leading markets this week have been larger, while supplies of hogs and lambs are running among the smallest of the year.

Unevenness in hog prices yesterday ranged from steady to 25c lower, a big share showing 10@20c loss in midsession and later. The extreme top moved down 10c at $7.00, while the general average declined 15c at $6.50, these prices being equal to the lowest point of the season, established Monday.

There were still 8,000 hogs left at the close. Shippers bought only 2,000 head. In spite of dwindling supplies, this week's market, as a whole, shows about 25c loss compared with last week's average, which was the previous low point for a weekly average. Prices are below any corresponding week in 20 years and fully $1.50 below the high point of the year, established in March.

September Hogs Advance.

Contracts for September hogs met better demand yesterday and the recent loss was recovered when two carloads sold at $7.50 for the first half of that month. June light were offered as low as $7.00 for the first half of the month, but $6.75 was the highest bid at the close.

Light weights for September were offered at $7.65 and bid $6.75. Bids for mediums for September delivery were up to $7.40. On the to arrive market light weights for today were sold at $7.00.

Cattle buyers are determined to slash prices still further unless there is a marked change in the demoralized condition of the dressed beef market soon, according to reports. The steer market remained almost at a standstill and hundreds of cattle were carried over for today's market practically without bids.

Scattered sales showed 50@75c loss compared with last week's close, although many buyers were uninterested even at this concession. Bulk of prices hit a new bottom. Sales ranged from $5.50 to $8.00, except for one lot of choice 810 lb, yearling steers that sold at $8.15. Few sales beat $7.25. Calves were pounded down 50@75c. Stockers and feeders were dull and lower.

Lamb Market Erratic.

The lamb market was more erratic than usual yesterday, although a big share of offerings showed 25@50c decline soon after the start. Best strong weight native springers reached $10.50 @11.00, with odd heads as high as $12.00, while stock from California was sorted at $10.25, the culls going at $8.00. Matured lambs from last year's crop of feeders made up a small share of total arrivals and were all shorn, selling at $7.75@8.65. Aged sheep and yearlings were steady. Receipts at the seven leading markets this week promise to fall short of 250,000 and compare with an average of 310,000 during the last five weeks.

Receipts at Chicago for today are estimated at 2,000 cattle, 15,000 hogs, and 7,000 sheep, against 2,204 cattle, 15,586 hogs, and 14,460 sheep the previous Friday, and 2,113 cattle, 21,164 hogs, and 10,222 sheep a year ago.

Crops in Northwest Are Making Fair Progress

Fair to good rains have fallen over the larger part of the northwest in the last two weeks, as reported by the Van Dusen Harrington company of Minneapolis. Temperatures on the whole have been seasonal and weather conditions generally favorable for the growth of small grains. In the last 24 hours freezing temperatures, accompanied by snow flurries, have been experienced in a great many districts.

In sections of western North Dakota and eastern Montana where moisture was very badly needed, temperatures have been high and scattered showers were of very little value. Rainfall in other parts of the territory has largely eliminated grain damage for the present, and most localities now have a sufficient supply to carry crops for another 2 to 3 weeks. With good weather the next few days seeding of small grains will be finished.

Spring wheat and durums are showing fairly good stand and color, but the early cold, dry and windy weather caused injury. Seeding of flax is about half completed. In the southern districts of the northwest corn planting is 50 to 75 per cent finished. Ground is working nicely and good seed beds have been prepared.

BRITAIN'S ROYAL SALESMAN MAKES SELLING TALK

Prince of Wales Pulls Out Order Book.

LONDON, May 21.—(AP)—The prince of Wales, in a radio address which was broadcast from London tonight in an international hookup, said the cordial coöperation of British industry, salesmanship, shipping, and finance was essential in furthering British trade with South America.

"It seems to me," he said, "that the most important point is to get as many entries as possible in our national order book, and to allocate the work to individual firms once that is done."

Reverts to Tariffs.

Reverting to the question of tariffs, to which he referred in an address last week, the prince said:

"Where tariffs make importation impossible, the only course left open, as a last resort, is the establishment of local assembly plants which will at least contain a certain supply of machinery and raw materials from this country."

The prince spoke for half an hour to a distinguished gathering of persons high in commercial and political life, at a dinner of the London executive committee of the British empire trade exposition at Buenos Aires.

Personal Touch Effective.

He also recommended "further industrial grouping and unification, particularly as regards salesmanship and representation."

"I would like the keyword of this evening to be 'coöperation,'" he said. "With the people of Latin America personal touch counts for even more than it does with the Anglo-Saxon. Wherever I went I found the greatest volume of the most valuable business was being done by those who had taken the trouble to establish a personal contact with their South American customers."

"I am convinced," he said, "that by the exercise of more imagination we can go our competitors one better and supply the goods of tomorrow."

NEW FINANCING FOR ANACONDA TALKED OF AGAIN

[Chicago Tribune Press Service.]

New York, May 21.—New financing for the Anaconda Copper Mining company amounting to approximately $40,000,000 was reported today to be under lively discussion again, after a lapse of several months. No plans have been prepared, however, for an immediate offering.

The consolidated balance sheet of the company as of last Dec. 31 showed notes payable of $47,500,000. This total compared with $35,000,000 at the end of 1929, $13,000,000 at the end of 1928 and $12,000,000 in 1927.

Present funded debt of the company consists only of obligations of subsidiaries, including $35,000,000 Chile Copper company twenty year 5 per cent debentures due 1947 and $2,110,000 of Butte, Anaconda and Pacific Railway company first mortgage 5 per cent sinking fund bonds, due 1914.

BLDG. AND LOAN MEMBERS ASK 30 DAY NOTICE

Columbus, O., May 21.—The majority of the nineteen members of the Columbus league of building and loan associations have decided to post notices that clients must give 30 days notice of withdrawals, it has been announced. They acted after the Columbian Building and Loan and the Central Building and Loan posted such notices Tuesday and the former reduced the interest rate from six to 4½ per cent.

It was said the building loans decided to post the withdrawal notices because of demand for deposits and to conserve assets.

Shell Union Liquid Funds $21,000,000 on May 8

[Chicago Tribune Press Service.]

New York, May 21. — The Shell Union Oil corporation had liquid funds on May 8 last of $21,000,000, J. C. Van Eck, president of the company, told stockholders at the annual meeting today. A comparison with the close of March shows an increase of $2,000,000. Mr. Van Eck said that Shell Union had effected several economies "which run into a considerable sum in the total," and that operating expenses this year will be several million dollars smaller than they were in 1930. The second quarter, he said, will not show as large a loss as the first quarter, due to the reduced expenses.

Finish Wheat Seeding, Await Canadian Rains

With all wheat seeding completed in western Canada, the farmers are now waiting for heavy rains, which are necessary to insure uniform and satisfactory growth, according to the weekly crop report of the Canadian National railways. High winds and some hot days have retarded growth, but soil drifting has been relieved by local showers. In some districts of Manitoba early sown wheat is about three inches above the ground, but on the whole the prairies are in need of a good soaking.

CANADIAN WHEAT SEEDED

"Wheat seeding in western Canada has been completed with the exception of a few districts," says the Canadian National Railways report of May 16. "Copious rains are necessary to insure uniform and satisfactory germination. In Manitoba early sown wheat germination is somewhat patchy; later sown fields require rain, surface moisture being barely adequate for germination. In Saskatchewan high winds prevailing in various districts and general soaking rains would be beneficial. Other districts report good rains are necessary if normal growth is to result."

PRIMARY GRAIN MOVEMENT

	Wheat.	Corn.	Oats.
Receipts—			
Thursday	1,252,000	236,000	146,000
Last week	776,000	319,000	204,000
Last year	403,000	382,000	328,000
1929	619,000	315,000	276,000
Shipments—			
Thursday	1,220,000	434,000	217,000
Last week	1,286,000	385,000	246,000
Last year	931,000	621,000	457,000
1929	1,252,000	639,000	539,000

GASOLINE AND OILS.

GASOLINE—Including tax, Red Crown tank wagon and service station, 14c; Stanolind Blue, tank wagon and service station, 11c. Ethyl, 17c. CARBON—Perfection, 9c. FURNACE OIL—Stanolind, tank wagon, 1 to 50 gals, 9c; all over 50 gals, 7c. TURPENTINE—63c. LINSEED OIL—Raw, 75c; boiled, 78c. DENATURED ALCOHOL—Drums, 35c. WHITE LEAD—100 lb kegs, $13.25.

ROSIN AND TURPENTINE.

SAVANNAH, Ga., May 21.—(AP)—TURPENTINE—Firm, 47½@50⅝c; sales, 151 casks; receipts, 579 casks; shipments, 201 casks; stock, 20,124 casks. ROSIN—Firm; sales, 454 brls; receipts, 2,274 brls; shipments, 406 brls; stock, 175,403 brls. Quote: B, $3.00@3.45; D, $3.50@4.15; E, $3.90@4.60; F, $4.00@4.65; G, $4.20@4.80; H, $4.50@$5.00; I, $4.60@5.00; K, $4.80@5.15; M, $5.20@5.40; N, $5.40@5.65; WG, $6.95; WW, $7.50; X, $7.60.

OFFICIAL WEATHER FORECAST.

The official forecast for today and tomorrow and yesterday's table of records follow:

Wisconsin—Cloudy Friday, followed by showers in late afternoon or night and probably in extreme east portion Saturday morning; not much change in temperature.

Indiana—Increasing cloudiness Friday, followed by showers probably ending Saturday; little change in temperature.

Lower Michigan—Increasing cloudiness Friday, followed by showers Saturday; little change in temperature.

Upper Michigan—Fair Friday; Saturday cloudy, showers probable in east portion; not much change in temperature.

Missouri—Rain and rather cool Friday; Saturday probably fair and slightly warmer.

Place of observation. State of weather. May 21, 1931, 8 p. m. Central time.	Direction of wind.	Temp. 8 p. m.	Highest today.	Lowest last night.	Precipitation 24 hours.
East central states—					
Alpena, cloudy	W.	42	52	42	.04
Cairo, cloudy	N.E.	62	68	48	...
Chicago, cloudy	N.W.	53	56	42	...
Cincinnati, clear	N.W.	58	66	44	...
Cleveland, cloudy	W.	56	60	48	...
Detroit, clear	W.	54	58	42	...
Escanaba, cloudy	N.	42	46	42	.02
Evansville, cloudy	N.	62	66	46	...
Fort Wayne, cloudy	W.	56	60	40	...
Grand Haven, cloudy	W.	46	48	42	...
Grand Rapids, cloudy	W.	48	50	42	...
Green Bay, cloudy	W.	48	50	42	...
Indianapolis, cloudy	W.	58	60	44	...
Madison, cloudy	N.W.	46	48	40	...
Marquette, clear	N.	40	40	36	.04
Memphis, clear	N.	70	72	52	...
Milwaukee, clear	W.	48	50	42	...
Nashville, cloudy	N.E.	70	72	52	...
Peoria, cloudy	W.	58	60	38	...
S. Ste. Marie, cloudy	N.W.	38	46	42	.04
Springfield, Ill., cloudy	N.	60	64	44	...
West-central states—					
Bismarck, clear	S.E.	52	52	34	...
Charles City, cloudy	N.	48	50	34	...
Concordia, rain	N.W.	44	52	40	.40
Davenport, cloudy	N.	54	58	38	...
Des Moines, cloudy	N.	56	58	36	...
Devils Lake, cloudy	E.	44	46	32	...
Dodge City, cloudy	N.	38	42	38	1.02
Dubuque, cloudy	N.W.	48	52	36	...
Duluth, cloudy	N.W.	44	48	32	.08
Huron, clear	N.E.	46	46	28	...
Kansas City, rain	E.	48	58	48	.20
Keokuk, cloudy	N.E.	56	62	40	...
Little Rock, cloudy	E.	70	72	52	...
Minneapolis, cloudy	N.W.	46	48	38	...
Moorhead, cloudy	N.W.	42	44	34	...
North Platte, cloudy	S.	54	56	36	...
Oklahoma City, cloudy	N.W.	68	70	48	.36
Omaha, cloudy	N.	54	54	36	...
Rapid City, cloudy	S.E.	54	56	28	...
Sioux City, cloudy	N.W.	52	54	32	...
St. Louis, cloudy	E.	60	64	50	...
Springfield, Mo., rain	E.	54	54	46	.08
Williston, clear	S.	56	58	56	...
Eastern states—					
Albany, clear	S.	64	68	62	.56
Atlanta, clear	N.W.	74	80	56	.01
Boston, cloudy	S.W.	66	74	62	.68
Buffalo, clear	W.	50	52	48	.01
Charleston, cloudy	S.	74	78	72	.28
New York, cloudy	S.	62	68	64	.20
Oswego, clear	S.W.	54	58	48	.78
Philadelphia, clear	S.E.	64	60	66	.94
Pittsburgh, cloudy	W.	62	68	50	.01
Raleigh, cloudy	N.E.	68	72	64	2.58
Washington, clear	S.E.	68	72	62	.78
Gulf states—					
Abilene, cloudy	S.W.	86	88	60	...
Amarillo, cloudy	N.	46	60	46	.06
Birmingham, clear	N.	72	80	54	...
Brownsville, cloudy	N.E.	78	82	42	...
El Paso, clear	W.	86	88	60	...
Fort Worth, cloudy	N.E.	74	80	56	...
Galveston, cloudy	S.E.	72	74	64	...
Jacksonville, clear	S.E.	76	86	68	.82
Miami, cloudy	E.	78	82	74	...
Mobile, cloudy	N.	76	84	64	...
New Orleans, cloudy	S.E.	78	80	66	...
San Antonio, cloudy	S.E.	78	82	62	...
Shreveport, clear	S.E.	76	80	56	...
Tampa, rain	N.W.	78	84	72	.86
Vicksburg, clear	S.E.	74	78	56	...
Mountain states—					
Boise, cloudy	E.	66	66	38	...
Cheyenne, cloudy	S.	40	42	24	.02
Denver, cloudy	S.E.	44	44	32	.38
Havre, cloudy	N.W.	58	60	34	...
Helena, cloudy	N.E.	56	58	30	...
Lander, cloudy	W.	56	58	32	...
Miles City, cloudy	E.	62	62	32	...
Phoenix, clear	N.	94	98	62	...
Pueblo, cloudy	E.	44	48	32	.22
Salt Lake City, cloudy	S.	62	62	38	...
Santa Fe, clear	N.W.	64	66	42	...
Yellowstone Pk., cloudy	S.W.	44	48	28	.02
Pacific states—					
Fresno, clear	S.	94	94	66	...
Los Angeles, clear	S.W.	72	80	60	...
Portland, Ore., cloudy	S.W.	70	74	56	...
San Diego, clear	S.W.	70	72	62	...
San Francisco, cloudy	S.W.	58	70	54	...
Seattle, cloudy	N.	62	64	52	.01
Spokane, cloudy	S.	66	66	38	...
Canadian—					
Battleford, cloudy	N.W.	54	58	36	...
Calgary, cloudy	Calm	46	46	32	...
Edmonton, cloudy	N.W.	46	50	30	...
Medicine Hat, cloudy	N.W.	48	52	34	.06
Minnedosa, clear	S.E.	48	50	30	...
Montreal, clear	W.	56	66	58	.22
Quebec, clear	S.W.	60	68	46	.42
Qu' Appelle, cloudy	S.W.	52	60	28	...
The Pas, cloudy	S.E.	48	52	34	...
Toronto, cloudy	S.W.	54	64	46	...
White River, cloudy	N.W.	34	36	28	.20
Winnipeg, cloudy	Calm	42	42	34	...

Want Ad INDEX

Want Ad Offices

1 South Dearborn St. . 1101 East 63rd St.
Tribune Square . 4152 West Madison St.

ADTAKER—SUPERIOR 0100

The more you tell, the quicker you sell

	Page.
Auction Sales	35
Automobiles—	
Passenger Cars	35
Trucks	35
Wanted	35
Loans	35
Tires	35
Credits	35
To Rent and Wanted	35
Barter and Exchange	33
Bicycles and Motorcycles	35
Billiards and Bowling	33
Board and Lodging	33
Board and Room Wanted	33
Boats, Yachts, etc.	33
Building Material	33
Business Opportunities—	
Business for Sale	35
Partnerships and Investments	35
Distributors	35
Concessions and Locations	35
Concessions and Locations	35
Business Equipment	35
Business Service	35
Wanted	35
Business Personals	33
Business Directory	33
Cameras and Optical Goods	35
Cemeteries	27
Clothing, Furs, etc.	32
Dancing Schools	33
Death Notices	27
Dressmaking and Millinery Schools	33
Financial	35
Help Wanted—Male	32, 33
Help Wanted—Female	33
Hotels and Apartment Hotels	33, 34
Home Furnishings	35
Home Furnishings Wanted	35
Instruction	33
Jewelry, Watches, etc.	35
Legal Notices	35
Light and Heavy Manufacturing	35
Loans—Personal Property and Salary	34, 35
Lost and Found	33
Machinery and Equipment	33
Miscellaneous	32
Moving, Storage [See Business Directory]	33
Monuments	27
Motorcycles and Bicycles	35
Musical Instruments	35
Office Devices	32
Office Furniture, Files, Safes	35
Patents, Patent Attorneys	33
Personal	33
Pianos [See Musical Instruments]	35
Printing Machinery and Supplies	33
Radios and Supplies	33
Real Estate—	
Central	34
Apartment Buildings	34
Business Property	34
Houses	34
Houses Built to Order	34
Vacant	34
Austin	34
Suburban	34
Acre Property	34
Resorts	34
Farm Lands	34
Wanted	34
For Exchange	34
Loans	34
Room and Board Wanted	33
Situations Wanted	32
Stocks and Bonds	35
Store Fixtures	33
To Rent—	
Rooms	33
Houses	34
Resorts	34
Apartments	34
Apartments and Rooms to Share	34
Stores	34
Offices and Shops	34
Manufacturing Property	34
Floors and Lofts	34
Buildings	34
Trade Schools	33
Trunks, Bags, Suitcases	35
Typewriters and Supplies	33
Undertakers	27

CLOTHING, FURS, ETC.

YES, $12-$20 BUYS A SUIT, HAT AND pair of shoes; good makes, all sizes. 656 Madison. Mon. 1738. Op. eves and Sunday.

GENUINE SQUIRREL COAT, PLATINUM fox trimmed. Mob. 3200, apt. 524.

MISCELLANEOUS.

ULTRA-VIOLET LAMPS, ALL KINDS. Bargain prices; terms. Electro-Therapy Products, 920 S. Michigan-av. Harr. 6859.

OFFICE DEVICES.

MIMEOGRAPH, $30; DICTAPHONE, $25. Addressograph, $25. 190 N. La Salle.

SITUATIONS WANTED—MALE.

Bookkeepers and Clerks.

BOOKKEEPER—PART TIME, KEEP SMALL sets, monthly basis. Sheldrake 1162.

CLERK—RECEIVING AND SHIPPING; ALSO stock; 12 yrs. exp. Tel. Buck. 5416.

YNG. MAN—25; 7 YRS.' GEN. OFF. EXP.; bkpr., timekpr., cost clk.; mod. sal.; exc. ref. Sheldrake 6790.

Accountants and Auditors.

ACCOUNTANT—UNIVERSITY GRADUATE; 4 years public and traveling accounting experience; age 33, desires promising connection. Address N 585, Tribune.

BOOKS KEPT, AUDITED—WEEKLY OR monthly; by exp. acct. Dearborn 3438.

CERTIFIED AUDITS—PART TIME ACCTG. books revamped; reas. Sheldrake 4864.

Executives and Managers.

PRINTING EXECUTIVE.

Twenty yrs.' Chicago experience; expert pressman and manager; can lay out, design, estimate, sell, and produce good printing economically; employed at present; desire change to better conditions financially and otherwise; 46 years old; married. Address L 190, Tribune.

ENGINEER—GRADUATE, 6 YRS.' EXP. interv. highest ranking executives in many ind. for industrial mkt. surveys and making performance reports of wide variety of equip.; familiar with production, mktg., and all phases of engr.; can travel, locate anywhere. Ph. Univ.5404 or address C 89, Tribune.

SALES EXECUTIVE—A1; 43; SALES-MGR., sev. yrs., large mfgr.; finest refs. and ability to produce; valuable services in sales, promotion and office management, for very moderate salary, with future. Address N 583, Tribune.

CREDIT MAN—30 YEARS OF AGE, 12 years' experience, university trained, familiar with wholesale meat, produce and groceries; can take full charge, including accounting. Address N 461, Tribune.

MANAGER—ALTERATIONS IN SPEC. ORder dept. of ladies' fine dresses, coats, suits; Mich.-av. exp. Address A X 114, Tribune.

ASSISTANT—COLLEGE GRAD., 27, EXP. advertising and financial sales, promotion, correspond. Address N 132, Tribune.

SALES EXEC. OR SALESMAN—SEV. YRS.' exp., asst. sales mgr., lg. mfgr.; sal. or draw. acct. Address N 440, Tribune.

Professions and Trades.

CONSTRUCTION SUPT.—GRADUATE CIVIL engineer; sewers, waterworks, excavation, concrete, paving, general municipal; estimator; aggressive, economical; American; age 36; Chicago or out of town. ADDRESS N 466, TRIBUNE.

PAINT, PAPER AND DECORATING—LOWest prices; gd. work. Bittersweet 8241.

PLASTERING, BRICK AND CEMENT WK.; reasonable. Call after 6. Moh. 3212.

Farm and Garden Help.

GARDENER-HOUSEMAN—SINGLE, WHITE, handy with tools; best ref. Strohbach, Box 257, Highland Park, Ill.

House Servants.

BUTLER AND VALET—10 YEARS HOTEL and dining car experience; colored. Phone Ollie Young, Wentworth 7349.

COOK, BUTLER, CHAUF. — A1 FAM. OR bach.; ex. refs.; yng., neat Fil. Seeley 9694.

COUPLE — MAN CHAUFFEUR, BUTLER; wife good cook, hswk.; have baby; best refs. German natl. Address C 64, Tribune.

COUPLE — GOOD COOK, LAUNDRESS, houseman, caretakers; anything, anywhere. Andrews, 5558 Drexel-av. Hyde Pk. 9635.

COUPLE—GERMAN; MAN, HSWK.; WIFE, cook; stay or go. Buck. 0978.

NURSE, MASSEUR AND BUTLER—GERman American; prac.; comp. to assume responsibilities, wishes position in private home caring for invalid. Call Mr. Schop, Calumet 2021.

Chauffeurs.

CHAUF.-HSEMAN—EXP.; FILIPINO; OWNS unif.; A1 city refs. Dorchester 5630.

CHAUF.—YOUNG, WHITE; GD. MECH.; handy at other work. Buc. 9090, Kirby.

CHAUF.—WHITE, SINGLE, 26, MECHANIC. Will travel. Address L 193, Tribune.

Stenographers, Typists, Etc.

STENO.-SECY.—EXPERT; REF. YNG MAN. A1 refs. Address N 546, Tribune.

Miscellaneous.

JANITOR, PORTER, WATCH—HAVE ENGIneer's lic., care office bldg. or fact.; handy tools; age 48. Address N 526, Tribune.

MAN—SINGLE, HANDY, ANY KIND OF work and tools; drive truck or touring car; go anywhere. Address N 517, Tribune.

YG. MAN—28, 7 YRS. RETAIL MDSE. BUYing exp. des. pos. Address N 444, Tribune.

GEN. HOUSECLEANING, PAINT, WASH. Calcim.—Job work; by col. stu. Lin. 3673.

SITUATIONS WANTED—FEMALE.

Bookkeepers and Clerks.

BOOKKEEPER-STENO.—FULL CHARGE; A1 thoro. comp. Lillian Lee. Edgewater 1754.

Professions and Trades.

MARCELLER AND OPERATOR DESIRES position in first class beauty shop. PHONE STATE 5057.

Domestics and Cooks.

COOK, MAID—COL.; GENERAL HOUSEWK.; best refs.; knows her work and place; excellent cook, serve well; stay, go; care children; half day. Kenwood 7435.

COOK—EXP. GEN. HWK., LAUNDRS., CARE children; half, all day; neat col.; $7-$9; willing worker. Calumet 4217.

COOK—NEAT, YOUNG, LIGHT COL.; MAID, nurse, laundrs.; love children; hswk.; clean windows; $7-$9; exp. Vict. 2989.

COOK—COL., NEAT, EXP. HWK.; DAYS, week, ½ days; home, stay; ref. Vict. 2229.

COOK—WITH FIRST CLASS REF.; CITY or suburb; Irish. Phone Hemlock 2276.

COOK—COL.; GOOD LAUNDRS.; LIKE CHILdren; $7-$9; stay, go. Oak. 3363.

COOK—EXP., WHITE; A-1 REFS.; CITY, sub. Lincoln 3107.

COOK-HSKPR.—REFD. GERMAN; LEAVE city; gd. refs. Address N 408, Tribune.

COOK—INTELLIGENT, COL. MAID, HSWK., laund., fond children. $10. Ken. 2415.

HSWK.—GEN., NEAT, LIGHT COL.; LAUNdry; thoroly exp.; assist cooking, serve well; all, half. Annie. Vict. 4893.

HSWK., GEN.—SWEDISH GIRL; REFS. Juniper 10324. Call 9 to 2.

HSWK.—SWEDISH GIRL; NEAT; ECON. thor. exp. cook. Aft. 10 a. m. Buc. 9812.

HSWK.—COL. WOMAN; HALF DAYS, BY week; laundry inclu.; $7. Ken. 3867.

HSWK.—CARETAKER APT., 8 YRS.' EXP. Reli.; col. Atlantic 2662.

HOUSEWORK—COLORED, HALF DAYS OR days by week; expd.; refs. Drexel 8243.

LGT. HSWK. OR CARE OF CHILD—BY REliable woman; no laundry; stay nights. Address N 488, Tribune.

MAID—HALF DAYS; PRIV. FAM. OR HOtel. Kenwood 8676.

MAID—HSWK., CARE CHILDREN; COL.; refs. Diversey 5804.

MAID—HOUSEWORK ONLY; EXPD., EXcellent refs. Douglas 4876.

MAID—BACHELOR APT., NEAT APPEARing col. girl; 7 a. m. to 7 p. m. Went.5416.

MOTHER'S HELPER—STAY ON PLACE OR go home. Oakland 6657.

Clubs, Hotels, and Restaurants.

CASHIER—TEL. OPT.; EXCELLENT REF.; hotel preferred. Address N 134, Tribune.

HOTEL MAID—WHITE; NEAT, EXPERIenced. Call G. Smith. Delaware 9587.

Housekeepers and Caretakers.

HOUSEKEEPER—MID. AGE; CARE CHILD over 7; $10. Seeley 1128.

HSKPR. OR COMPANION—COMP., MID. age. Hyd. 4110 or Address XS 209, Tribune.

Dressmakers and Seamstresses.

DRESSMAKER—MICH.-AV. EXP.; STREET, formal gowns, wraps. Lake View 4682.

Nurses and Governesses.

NURSE—WILLING TO TAKE CARE SICK going to any place in Europe. S. Zwart, R. R. 8, Eastern-av., Grand Rapids, Mich.

NURSE—HOSP. EXP.; GD. REF.; PERM. pos.; asst. lgt. hswk. or hskpr., nurse to employer; sal. reas. Juniper 1657.

NURSE—GRAD.; R. N. CASE OR POS.; reas.; excel. ref. Dorch. 4451.

NURSE—PRACT., HOSP. TRAIN.; ALL cases; adults; best refs. Briar. 3344.

NURSE—PRACT., MID. AGED; GD. COOK. hskpr.; $15 wk.; go any place. West 1836.

NURSE—HOSPITAL EXP.; FULL CHARGE patient. Drexel 9508.

Laundresses and Day Work.

LAUNDRY, CLEANING—BY DAY; $3. CARfare. Drexel 9326.

LAUNDRESS—A-1; CLEANING; FAST WKR. 35c hour; Fri., Sat. Atl. 2342.

LAUNDRY, CLEANING — EXP. GERMAN woman. Calumet 4583.

LAUNDRESS—COL.; GOOD CLEANING WINdows, woodwork; go; ref.; $3. Oak. 3363.

LAUNDRESSES—EXPD.; GERMAN; PHONE Diversey 2964.

Stenographers, Typists, Etc.

DICTAPHONE, SECY., STENO., KNOWL. bkkpg.—5 yrs.' exp. $18. Crawford 1679.

EDIPHONE SECY.-CORRESP. — COLLEGE grad.; 8 years' exp. Hav. 10174, Rm. 232.

SECY.-STENO.-BKPR.—12 YRS. EXP. COMpetent; full charge. Phone Normal 0822.

SECY., STENO., SWBD., GEN. OFF.—COMP., eff., 10 yrs.' exp. Regent 2432.

SECY.-STENO.—15 YRS. EXP.; TEMP. OR perm. Whit. 4900, Apt. 704.

SECY.-STENO.—KNLG. BKPG., 4 YRS. EXP. Good educ., exec. ability, comp. Key. 5754.

STENO. — EXP., UNIV. GRAD., ACCURATE at figures; knowledge of bkkpg.; perm. or temp.; reas. sal. Graceland 10222, Apt. 17.

STENO.-SECY.—KNOWL. BKKPG. EXPD.; part time or perm. Rogers Park 9486.

STENO., TYPIST—BKKG., GEN.; BUS. COLL. grad.; h. s.; begin.; $10 week. Boul. 0968.

STENO.—3 YRS. EXP. OFC. DETAILS. CAP. REFS. HEMLOCK 2257.

STENO.—H. S. GRAD.; GENTILE; CAPAble; reas. sal. Diversey 5846, Miss Barr.

STENO.—EXP., FAMILIAR BKKPG., SWBD., temp. or part time wk. Well. 4404.

STENO.—SWBD., ASST. BKPR.-OFF. DEtail; 6 yrs. exp.; reas. salary. Albany 9247.

Nurses' Registries.

NURSES—FURNISHED ON ALL CASES. Acme Reg. 3728 Pine Grove. Well. 5586-87.

Miscellaneous.

GIRL—COL., NEAT, EXP., REL., WILLING worker; full or part time; any kind considered. Call Normal 5213, Apt. 116.

WANTED—MALE HELP.

Stores and Offices.

FURNITURE SALESMEN—EXPERIENCED. Apply Friday afternoon to Seifer Furniture Co., Hammond, Ind.

WANTED—MALE HELP.

Stores and Offices.

MAN—YOUNG, FOR CHIEF CLERK, [illegible] ing department; must [illegible] years' experience in domestic [illegible] and accounting. Reply, giving age, education, experience, salary [illegible]. Address Y O 538, Tribune.

SHOE SALESMEN—STEADY AND [illegible] must be experienced. Apply [illegible] N. State-st.

SHOE SALESMAN — EXPERIENCED [illegible] employed; ref.; Gentile; for Sat. afternoon and Sat. eve. 7502 Cottage Grove.

SHOE SALESMEN—EXPD., FOR [illegible] day. Apply 231 S. State.

YOUNG MAN

for work in purchasing department of large corporation; college graduate, single [illegible]. Address Y A 75, Tribune.

Executives and Managers.

RESTAURANT MANAGER.

Splendid opportunity open to a business getter; must have a pleasing personality. Guaranteed salary and commission. Address Y O 435, Tribune.

TRADE PAPER EDITOR

for publication in modern merchandising; must know layout and printing. Confidential. Address N 135, Tribune.

SALESMANAGER—WITH CAR TO TRAVEL; establish dealers, agents, salesmen in Ind., Ill.; pays $85 to $175 weekly [illegible]. Address N 136, Tribune.

REAL ESTATE TRADER—WITH CAR [illegible] take full charge of a subdivision [illegible] delein, T. Church, Rm. 806, 310 S. [illegible]

Professions and Trades.

CHAUFFEUR — PRIVATE, EXPERIENCED reference. Over 30 years. [illegible]

FURRIER

for all around fur work in large dry cleaning plant. One who is able to drum cleaning, repair, alter or make over garments. Must be competent, steady, and have unquestionable references. In reply give age and nationality and state whether married or single. Address P Y 575, Tribune.

MAN—EXPERIENCED, TO TAKE CHARGE of small department consisting of W. & S. Screw Machines, three [illegible] Automatics, and two J. & L.'s. Must have previous experience and be able to [illegible] machines and be reliable. Apply [illegible] Ball Bearing Co., South Bend, Indiana.

MAN—WHO CAN INSTALL OR LEARN TO install closed circuits burglar alarms in towns outside of Chicago. Give experience, if any, age, reference, and wages ready to begin with. Address T C 442, Tribune.

SIGN PAINTER — UNION, FOR SILVER leaf work on windows. Address [illegible] Tribune.

UPHOLSTERERS—2, EXPERIENCED; MARried preferred. 2113 Ogden-av.

Clubs, Hotels, and Restaurants.

COMBINATION BAKER AND [illegible] Cook—Hi. class all around. 1615 [illegible]

Salesmen, Solicitors, etc.

A NEW PRODUCT

This company, a nationally recognized leader in its field, has attained its present position of dominance by a unique sales plan and by the superiority of the product which it has manufactured and sold.

On May 18 this company introduced a new product to supplement our existing nationally advertised specialty. Some men who can qualify for territories now open in Chicago proper and adjoining counties will be in a position to profit substantially by the forthcoming announcement of this new item to the general public.

These men must be neat appearing and able to furnish references. Selling experience is not essential, training is provided at our expense. No investment required. Liberal plan of advance commissions and bonus. Men who work as instructed are making from $150 to $1,000 per month.

If you are really desirous of working and believe you can meet our requirements see Personnel Director Friday, 10 A. M. OR 2 P. M. ONLY. Suite 1008, 75 E. Wacker-dr.

A RELIABLE MAN.

One who has resided in Chicago [illegible] years; clean cut, a willing worker; good references; to such a man we have a real proposition to offer; full or part time can be arranged. For interview address P L [illegible], Tribune.

A FEW MORE SALESMEN

Can make $12 to $36 a day on our brand new deal; going over big. Start out in the morning and have money in your pocket by noon; not stocks, bonds, insurance, or real estate. Room 405, 160 N. La Salle-st.

A1 SALESMEN.

Fastest selling proposition in town; $10 to $40 daily. Largest firm of its kind. Come in and talk it over, 9:30 to 12, Room 1005, 159 N. State-st.

A1 SALESMAN.

Representation wanted by manufacturer of automatic oil burners and coal stokers; leads furnished to experienced closer. [illegible] W. Huron-st., Room 716.

AT LAST!

After months of painstaking search I have found a panacea for salesmen—so unique—so dazzling in sales appeal—so extraordinary in money making certainties as to be almost unbelievable. We are now building our Chicago sales organization. In these days I shall insert an advertisement to which hundreds of salesmen will respond. Our proposition is absolutely new—something I have never handled before. We need 15 real sales managers immediately around whom will be built a gigantic sales force.

HURRY!

JOHN W. HILL, 2d floor, 55 W. Wacker.

AT ONCE.

Three intelligent, neat appearing men who desire a permanent connection with a [illegible] organization; must be willing to go to work [illegible] hours a day and start at our terms. This means about $40 per week to start. [illegible] Room 618, 203 N. Wabash-av.

AUTO OWNERS WANTED.

We will install a 6 tube superpower auto radio without cost to you on self-payment plan. Salesman and demonstrators, this is a real money making opportunity for you. Part or full time. Open Sunday and evenings. PERFECT-TONE, INC. 2005 S. MICHIGAN-AV.

AUTOMOBILE SALESMAN.

We have an opening for an experienced Chevrolet or Ford salesman; to a man with a proven record will give floor time and transportation; this is a wonderful opportunity for a producer. MR. HEROLD, KENNAN CHEVROLET, 5325 W. [illegible]

AUTOMOBILE SALESMEN.

Two high grade men to sell Ford cars and trucks. Two good zones to work. Plenty of prospects. Drawing account with liberal commission. Archer-Kedzie Motor Co., 4391 Archer-av.

AUTOMOBILE—EXP. MEN WITH CHEVROlet, Ford or Hudson-Essex clientele, to sell the free wheeling Hudson and Essex. Apply 4646 W. Washington-blvd.

AUTO SALESMEN—LIBERAL COMPENSAtion; 2 showrooms. Dasmicke Chrysler Agency, 7616 S. Halsted-st.

BOOK SALESMEN — FINE A-1 BUSINESS paper, in and out of town; virgin territory; lucrative commission, sales clinching premium. Room 802, 305 W. Adams-st.

CATHOLIC SALESMEN.

National Catholic Monthly Extension Magazine has opening for ten experienced salesmen. D. O'Brien, 360 N. Michigan-av., 4th fl.

CEMETERY SALESMEN — $10 MONEY quick. Good leads. R. 1703, 75 E. Wacker.

COUNTRY CLUB SALESMAN — GENTILE; golf, lake, hunting, fishing, winter and summer sports. Room 1102, 37 S. Wabash.

CREW MANAGERS

for Chicago and outside; new specialty sells at sight at $1.95; 10 men or women should make you $100 weekly. 166 W. Jackson, Room 912.

DISTRIBUTOR—LIVE, FOR CHICAGO AND suburbs; exclusive rights to man who can qualify; new article for direct selling; instant appeal. Call or write Mr. Meade, [illegible] son Hotel, Oak. 3320, for appt.

DIVISION MANAGERS—EXPD. IN SELLING appliances and handling men; best setup in city for A-1 closers. Mr. Braden, 10 to 12, Room 312, 520 N. Michigan.

DEMONSTRATORS—FOR CAR OWNERS; big money. 1338 N. 87th-st.

HIGH GRADE SALESMEN

with cars. A nationally known organization offers a profitable connection with a high commission rate; travel to sell territory rights. Season just opening means a prosperous, steady income to right parties. Interview, 3043 Lawrence-av.

INSURANCE SALESMEN.

Men and women gladly pay $10 yearly for $25 weekly sickness or accident benefit. $5,000 insurance. Hospital benefits. Non-cancellable policy. Arbitration on claims. Age limit 15 to 70. 1611 Bankers Bldg., 105 W. Adams-st.

INSURANCE MEN—$5 COMMISSION ON A $12 Health and Accident policy, paying $25 weekly benefits. Druyan Underwriters, [illegible] N. Clark-st.

INSURANCE, REAL ESTATE, SPECIALTY men to call on live newspaper leads. Call mornings only. Rm. 626, 221 N. La Salle.

MAGAZINE MEN.

City and road work; extra crew leaving Monday; best proposition. Apply Mr. Eldridge, 508 S. Dearborn, Rm. 1131.

MAN WANTED, WITH CAR; SOME SALES experience desirable; drawing account and commission. 5051 Broadway, Mr. Banks.

MEN—3, WITH CARS, FOR SALES AND distribution; drug, confectionery, delicatessen and wholesale trade. Sunshine Co., 529 W. Van Buren-st.

MEN—LOW-COST HEALTH-ACCIDENT INsurance. Call, write Bankers Casualty Co., 192 N. Clark-st.

MEN—WITH CARS FOR PROFITABLE business. Packette Candy Co., 400 W. [illegible]

WANTED—MALE HELP.

Salesmen, Solicitors, Etc.

—RELIABLE, FOR CITY AND SUBURBS, willing to work can earn $75 ... remuneration increased when ... Com. only. See Mgr. ... N. Wells-st.

—WIDE AWAKE YOUNG MEN WHO ... weekly and a chance for a ... clean personality only essential ... R 1107, 63 E. Lake.

—AND WOMEN SOLICITORS—HOUSE ... good pay. Universal Arts, 5105 ... floor, from 9 to 12.

—HAVING EXPER. SELLING ADVERTISING ... etc.; able to handle ... Address X Y 106, Tribune.

OIL SALESMEN

... 100% Pennsylvania oil in ... full or part time; chance to ... Address Y F 404, Tribune.

SALESMEN.

Real Opportunity Now.

If you are the man we want we promise ... independence in five years. Our ... of proven quality with a ready ... and steady repeat business. Our ... is specially built for real salesmen. ... with retail grocery trade will ... an asset. If you are in ... your future it will pay you ... For appointment write ... and phone to P 124, ...

—THE BEST LAKE DEAL IN ... Believe it or not we are beating ... Wonder lake is the ... Leads galore. 100% co... pressure men not wanted. ... Jesse-Winter Co., Suite 763, ...

SALESMEN.

... opportunity to sell popular make ... with new models coming out shortly ... best sellers on market today. ... West Side. Bohemian speaking ... 2400 W. 22d-st.

—AGGRESSIVE MEN WILL ... to do an unusual kind of work ... weekly; nothing to sell; no samples ... must be neat and pleasing ... Room 312, 218 S. Wabash.

— WITH CARS OR LIGHT ... opportunity to establish yourself ... with a line of fast selling ... See Mr. Leonard, 413 N. ... Phone for appointment. Supe...

—IF YOU HAVE ORGANIZATION of women, 5 or more, that can ... women's hygienic necessities. ... opportunity here for prompt ... permanent. Sangiene ... 140 N. Dearborn.

SALESMEN.

... making prop.; pay daily; ... compet.; opportunity for ... 351 Milwaukee-av.

—THE NEW YORK LIFE IN... (central branch) offers you an ... build up a good paying business ... see or write R. W. WOR... 29 S. La Salle.

—TO SELL SILK SCREEN PROCESS in Chicago; must be experienced ... following. ... Y O 522, TRIBUNE.

—MARRIED, TO SOLICIT ... insurance; $15 week and ... Hancock Mutual Life In... 2440 S. Kedzie-av.

—CAPABLE HANDLING ... APPLY 1 P. M., RM. 719.

—TRAVEL; $400 MONTHLY; ... weekly; old Chicago corp., ... 675 Transportation Bldg.

—AND RESELL AN IN... the acid test of busi... La Salle. Suite 327.

—MUST KNOW BUILDING ... work on commission basis.

—YOU ARE EARNING LESS ... see Harmon ... 407 Marquette Bldg.

—SOMETHING NEW; SELLS ... the dollar. Room 614.

—SELL NORTH AMERICAN ... Mr. Lee, Wittbold ... La Salle, Room 810.

—TO SELL TIRES ON COM... not essential; will ... 6000 N. Clark-st.

—EXTRA MONEY, TAKE ... and bridge pads. ... State, 17TH FLR.

—EXP. ONLY, FOR ... give ref. and past per... N 499, Tribune.

—THE LATEST IMPROVED ... wond. proposition. ... 63d-st.

—WITH CARS, TO SELL SANI... commission basis. 541 W.

—FOR QUICK MONEY DEAL. ... against earnings. A cinch ... 1107, 185 N. Wabash.

—SELL MOTOROLA AUTO RA... sale. 5010 Broadway.

—BLADE CORP., 64 W. ...

THREE YOUNG MEN

... appearance, to take ... public utility company. No ... Apply today, ... Roosevelt-rd.

TRAFFIC SOLICITOR

... well educated and of ... previous experience will be ... and educa... Y T 468, Tribune.

— BRIGHT, NEAT, ... to hotels; sal. and ... 632 S. Wabash.

Wonderful Opportunity.

... territory still open; earn... to $200 week. ... CORPORATION OF AMERICA. ... Ask for MR. FALK.

Agents.

MEN WITH CARS

... Good ... installed in your ...

HURRY!

... W. Wacker. 2d floor.

... S. MICHIGAN-AV.

—DISTRIBUTORS— ... sells on demonstration ... every drug, candy ... will use 2-6.

Miscellaneous.

YOUNG MEN.

... 21, ambitious to be... handling our business ... companies. Ap... Roosevelt-rd. MR.

AT ONCE.

WANTED— ... must be willing to do ... Report ready to work. ... CRAWFORD-AV.

6 MEN

... of the proper contacts ... and wholesalers; neat and ag... Apply 10:30-1 only, 1442 ...

CAB STARTERS.

... to understand over telephone; ... of city; night and day ... month. Address Y O ...

6 MEN

... samples and take orders for ... Apply 2 to 5. Room 201, ...

—FULL EXP.; FIRST ... familiar with marine ... foot of Randolph-st.

YOUNG MEN,

... proposition; will pay ... Dearborn-st., Room ...

COLORED MEN—6.

... $18 a week. Call 5249 ...

For Special Work

... to be neat appearing. Apply ... Room 806.

MANAGER.

... and number in family; ... Address Y F 364, Tribune.

JANITOR.

... and number in family; ... Address Y G 51, Tribune.

—TO SELL ICE CREAM ... $40 to $60 per week. ... Clark-st.

—CAR; AVERAGE EARNING ... Apply 6146-48 S. Ashland-av. ... p. m. and Sundays.

—SALARIED, EVEN, AND ... best refs.

—FOR STEADY POSI... not req. Call office. ... Randolph. 9-12.

—MARRIED PREFERRED; ... manager. Rm. 1741 ...

—WORK; NEATNESS AND ... above average; no can... Pure Oil Bldg.

—BUSY, TO ASSIST IN ... Apply Golden ... Ashland-av.

—NIGHT PER WEEK WITH ... See Capt. Pul... 6875 Broadway.

—TO 31, NEAT APPEAR. ... position; about $28.50 ... 36 S. State-st.

—NEATLY DRESSED, ABLE ... 428 S. Western.

—ACQUAINTED IN CHI. PERM. ... Mart. 1 to 2.

—STATE REFERENCES ... P P 448, Tribune.

HAROLD TEEN—ANOTHER SURPRISE PARTY

WANTED—MALE HELP.

Miscellaneous.

Gentlemen with automobiles for part time, dignified work; position steady and pays well; no selling or canvassing; party must be refined and have good references. Call Friday evening, ONLY, May 22, 8 o'clock sharp. 67 W. Monroe-st.

WINDOW DISPLAY MGR.

Designer and trimmer national window display organ selling new ideas in window displays has open. for capable man able to assume comp. chge. of desgn., prepare on production basis for mfg. and installation of same; must have unquestionably proven record backed by substantial exp. To right party fair salary to start and interest in concern. Reply by letter in detail stating age, qual. and salary expected. Address T R 382, Tribune.

MEN—A NATIONAL CONCERN MANUFACTURING their own products for over 60 years have established territories on South Side of Chicago and Gary for men who want to make permanent connection. An assured income with opportunity to increase your earnings after short instruction course in the field; married men given preference. Apply in person Friday from 9 a. m. to 4 p. m.

J. R. WATKINS CO.,
457 W. 63d-st.

Chain Store Help and Department Store Help.

Must be serious minded, over 21, fair education, able to handle help if given opportunity. Positions permanent, reasonable pay; experience not necessary; must be available immediately.

APPLY 10 A. M. OR 2 P. M. ONLY.
PERSONNEL BUREAU,
SUITE 1418, 5 S. WABASH.

2 YOUNG MEN,

18-24; high school graduates or college men to travel on coast to coast campaign with group of 50 junior salesmen; permanent work; splendid opportunity; transportation furnished and drawing account; must be able to leave Sunday. Apply Mr. Montague, Sheridan Plaza Hotel, Parlor C, Wilson and Sheridan, 10 to 4 p. m.

PHONE STATE 1316.

NO SELLING. GOOD PAY.

Clean cut men, above average intelligence, who are not timid about talking to people. Aggressive men, who are tired of chasing rainbows, can earn more than $75 a week; this is not sales work; good refs required.

2 YOUNG MEN,

Age 18-24, for junior sales work on road; high school or college education; permanent employment; experience not essential; transportation expenses advanced. Apply in person only. Mr. Hopkins, 1104 S. Wabash, Room 80, 10 to 4 p. m.

YOUNG MEN,

age 18-22, to travel with manager in Ill., Ia., Ind., Mich., Ohio, Wis., Minn., and other states. Opportunity to learn salesmanship. Permanent employment, transportation expenses advanced. Apply before 11 or after 4. Mr. Dudley, Maryland Hotel, 900 Rush-st.

MEN — 4, $140 PER MONTH PLUS COMMISSION to producer. Apply suite 240, 7341 Cottage Grove, between 1:30 and 4.

Help Wanted with Investment.

MEN—OLD RELIABLE IOWA FIRM IS EXPANDING its business in Indiana and Illinois and in the program of same about 12 men will be selected throughout these states, including Chicago, who will have an opportunity to achieve financial independence; we have a financial rating of over a half million with 45 years exp. behind us; if you are in good health, honest, and possess $1,500 in cash to invest, your income is assured. Your investment fully protected by our bonds in your local bank. We establish the business, guarantee the profits, teach you all details, you operate same. Sales exp. not required, as you have no selling to do. State fully in first letter, giving phone number for personal interview. Address T N 455, Tribune.

MAN—TO BUY TRAILER WITH 3 YEARS' hauling contract. 4125 Emerald-av.

Employment Agencies.

TRIANGLE EMPLOYMENT AGENCY—
ARCH. DRAFTSMEN, age 25 ....$25-$30
AUTO MECHANIC'S HELPER, tools....$20
MATTRESS SEWER, EXPR. $20
Clerk, Htl. $80. Apt. | Bus Boys $17
Soda and Sandw. $30 | Waiter $18
20 EAST JACKSON-BLVD. SUITE 904.

MEAT SALESMEN—WHOLESALE $150
5 EXPERIENCED SALESMEN $35
P. 2 HARRIS FEEDER $18
POLISH SAUSAGE MAKER............OPEN
ALL TRADES. 309 S. LA SALLE. R. 101.

SALESMEN—4, WHOLESALE GROC., $200; Beverage, hotels, clubs, $100 and comm. 2 BOYS, age 17, $13.
BUSINESS MEN'S CLEARING HOUSE, 209 S. STATE-ST. 7TH FLOOR.

BROWN EMPL., 431 S. DEARBORN.
Boys, exp. capping mach oper. $18
TYPIST AND CASHIER, Gentile, S. S. ...$25
COUPLE, MGR. AND HSKPR. ....$75 & APT.
EXP. FRANKLIN MECH.; OWN TOOLS. TOP

PRINTERS, PRESSMEN, FEEDERS.
Jobs coming in daily.
Come in and register.
INTELL. BUREAU, 190 N. State. Rm. 816.

HOTEL CLK. $75 R.B.	FORD MECHAN. .65c
Houseman, Apt. Hot.	Nash Mechanic ..75c
2d Cook ......$65 r.b.	Auburn Mechanic .75c

BUSCH AGENCY, 184 WASHINGTON-ST.

GRADUATE ELECTRICAL ENGINEER—
Hydro-electric plant operation exp.
ENGINEERING SOC. EMPL. SERVICE,
205 W. Wacker-dr., Suite 1216.

WEST SIDE CONSOLIDATED—
SPOT WELDERS, on cars 40c
AUTO MECHANIC ....$25-$35
SUITE 315. 9 S. KEDZIE-AV.

PAINTER AND STRIPER, TOP; FORD mechs. $35; mechanics, washers, comb.fr. CHICAGO GARAGE OWNERS' EXCHANGE, 309 S. La Salle. Room 101.

CHEMIST—PAINTS ....$2,000-$2,500
3 Time Study Engrs., Bedaux Sys.
HARRISON AGENCY, 20 W. Jackson, 4th fl.

SALESMEN — EXPERIENCED. CALL BEFORE 1. SALESMEN'S SERVICE ASSOCIATION, RM. 208, 309 S. LA SALLE-ST.

TECHNICAL POSITIONS FOR QUALIFIED ENGINEERS.
AM. ASSN. OF ENGINEERS, 8 S. MICH.

WATER WORKS MGR., EXPD. $200
Engineering Agency. 53 W. Jackson.

TRADE SCHOOLS.

Good Jobs in Electricity,
Radio and Television

Learn by actual shop work. Day or eves. Easy terms. Free employment serv. Call any day or any Monday, Wednesday or Friday eve. or phone or write for free catalog.

Coyne Electrical School,
512 S. Paulina-st. Phone West 3121.

EARN TOP WAGES

At last—an unusual opportunity for you. Special low rates this week. Learn Auto Mechanics, Welding, Aviation, Electricity, Refrigeration. Actual shop work. Day or evening. New class forming. Call or write for particulars.

GREER SHOP TRAINING,
2020 S. Wabash-av. Calumet 4600.

LEARN IN A FEW MONTHS

to make crowns, plates and bridges for dentists. Day or night. Clean, highly paid work. Prepare in a few months for big future. Call or write for free book 52.

McCARRIE SCHOOL
OF MECHANICAL DENTISTRY
1338 S. Michigan-av. Calumet 3422.

TOOL & DIE MAKING.

Machinist trade; automatic screw machs. Learn easily. Days, eves., on actual work. We help place you. Get Free Catalog A. Allied Screw Machine Co., 524 W. Monroe.

BOYS—18 TO 21 YEARS,

to learn stenography or bkpg. in exchange for part time work; rm., board, good salary. Chicago Bus. Col., 190 N. State. Fra. 4122.

LEARN ELEC. REFRIG.

Free empl. after grad.; big reduc.; terms. STERLE REFRIG. INST., 118 W. Ohio-st.

LEARN A NEW, UNCROWDED TRADE—Shoe rebuild., clothes press., hat clean.; short course; low rates. Gusias, 7 W. Division.

LEARN WATCHMAKING—DAY OR NIGHT. Catalog free. CHICAGO SCHOOL OF WATCHMAKING, 155 N. Clark-st.

LEARN AUTO TRADE BY ACTUAL SHOP work. Free employment help while learning. Federal Eng., 2040 Washington. Day-eve.

LEARN WELDING—BIG PAY TRADE. Real demand now for experienced men. Illinois Welding Works, 514 N. La Salle.

BRICKLAYING, PLASTERING—WITH BLD. contractors, earn while learn; get ready. bldg. boom. Ill. Bldg. Trade Schl., 1917 Archer.

TRADE SCHOOLS.

R C A INSTITUTES
Will Train You

As Broadcast station operator and Technician, Radio Operator on Ship and Coast Stations. Training also covers aircraft radio work, servicing, assembling, repairing of all types of radio sets, etc. Classes are limited to number and caliber of applicants. Write, call, or phone Whitehall 7899. Open until 9 p. m.

R C A INSTITUTES, INC.,
MERCHANDISE MART BLDG.
222 North Bank-dr., Chicago, Ill.

MOLER'S
SPECIAL OFFER
IN BARBERING

in their second school, still open for a short time. The most economical training you can get. Enables you to nearly earn the cost of learning.

OUR REGULAR COURSE

in our New Loop School always available. Positions are waiting for MOLER Graduates. Take advantage of this demand. Call, write, or phone. Do it now.

MOLER SYSTEM
59 E. Monroe. Central 6393. Chicago.

RADIO-TELEVISION INST. TRAINS YOU while workink for better paid jobs. Tuition, $5 mo. Room 1019, 205 W. Wacker-dr.

LOST AND FOUND.

TO FINDERS.

If you have found a cat or dog, a pocketbook, jewelry or fur, and cannot locate the owner through the "Lost and Found" advertisements in The Tribune, call and go through the "Lost and Found" index at the PUBLIC SERVICE OFFICE,
1 S. Dearborn-st.
1191 E. 63d-st.
4152 W. Madison-st.

TO LOSERS.

Telephone an advertisement of your lost article to Miss Moore of The Tribune ad taking department Superior 0100. Your advertisement receives the benefit of free listing in The Tribune Public Service offices mentioned above for a period of two months. This service facilitates the recovery of lost articles advertised.

AUTO — LOST — CHRYSLER '27 COACH; dark blue. Indiana license 119,258. Reward. Address Y O 432, Tribune.

BAG—LOST—MAY 15, MICH.-AV.; LADY'S green purse. Reward. Central 6269.

BOX—LOST—IN LOOP MAY 15. CONT. dress. Rew. Lake V. 2371, after 5.

BUNDLE—LOST—SHIRT, CUFF BUTTONS, roll plans, figures. Del. 2615; reward.

CHOW — LOST — RED FEMALE; SMALL face, bushy tail; answers name "Ping Toi." Reward. Phone Saginaw 2580 after 6:30.

DOG—LOST—CHILD'S PET, MAY 2D, DARK brindle, white male bull pup; name "Tip." Reward. Ph. Rogers Park 4574, Holmes.

DOG—LOST—BRINDLE BULL, MALE, VIC. 119th-Michigan. Rew. Pullman 1966.

DOG—LOST—MALE; RED; IRISH SETTER; Wed.; reward. Palisade 4108.

FRATERNITY PIN — LOST—LOOP; RUBY and turquoise setting; small diamond; heirloom. Reward. Sunnyside 3214.

GLASSES — LOST — IN CASE, ASHLAND-Southport car line; Fri.; rew. Sun. 2881.

KEYS—FOUND—AT LAKE AND ROCKWELL. Owner. Call 131 N. Sacramento-blvd.

NOTEBOOK—LOST—BLACK, CONTAINING American history notes and papers. Reward. G. R. BARTON, 11 E. Goethe.

OVERCOAT—LOST—TAN, IN JUDGE STANTON'S courtroom on Fri., May 15; rew. for ret. to H. E. Shorey, 105 S.Dearborn, R.504.

PEN KNIFE—LOST—GOLD, WED., NEAR 68th and Blackstone-av.; initials F. E. B. Reward. Hyde Park 6607.

PURSE — LOST — LARGE, BLACK MOIRE silk; Broadway north bound car or corner North-av., Thursday, 11:30 a. m. Reward. 555 W. Melrose or phone Buck. 4172.

PURSE—LOST — BLACK LEATHER, CONTAINING currency and North Shore pass. Reward. Call Keystone 1601.

PURSE—LOST—PATENT LEATHER, TUES. on Lake Shore and Ohio; rew. Return to Rm. 320, 536 Lake Shore-dr.; Sup. 3552.

PURSE—LOST—NO. 4 COTTAGE GR. CAR. cont. keys and glasses; rew. Tri. 0480.

REVOLVER — LOST — COLT POLICE, IN truck on 26th-st. Driver please return to Lawndale Police Station. Reward.

RING — LOST — CAMEO, WITH PEARL, Thurs., on Thorndale. Reward. Shel. 8514.

SUITCASE—LOST—LARGE YELLOW, CONTAINING personal effects and black brief case containing business papers, put in Yellow taxicab, Dearborn station, 8:30 Chicago time monday morning, May 18, and while owner was waiting for fellow passenger taxicab drove off with another passenger by mistake and luggage mentioned has been mislaid. Reward of $100 will be paid if returned to C. L. Jones, Vacuum Oil Co., Buckingham Bldg., Van Buren-st., Chicago.

VEST— LOST —ON WASHINGTON BUS, about noon, May 21. Merrimac 2968.

$200 REWARD

for return of black silk pocket book, containing diamond bracelet with bowknot design; lost Chicago Theater May 18. PHONE WABASH 2288.

PERSONAL.

TRAVEL BY AUTO

TO CAL., N. Y.; SHARE EXPENSE PLAN. Refs. 35 E. Wacker. Suite 1738. Fran. 0696.

TRAVEL TO N. Y., CALIF., TEXAS, ANY part U. S. in private cars; share exp.; ref. Auto Travel Ser., 203 N. Wabash. Cen.7169.

PRI. CARS TO N. Y., CAL. AND ALL parts U. S. Take pass. sh. exp. bas. Ref. ex. Op. eve. Motorist Travel Serv. Ken.1116.

HIGH CLASS AUTOS N. Y., CALIF.—Share exp.; reas.; accom. en route; refs. 221 N. State, Dearborn 0337, any time.

HAVE PURCHASED BUTCHER SHOP AT 5217 W. North-av. Creditors present bills by May 27th. N. J. BUTZEN.

ARN: ALL FORGIVEN; PLEASE CALL; news of job; baby wants you. RENE.

WTD.—LADY, 25-40, HIKE WEST WITH same; refs. exch. Col. 6120 after 6 p. m.

TRIPS TO CALIF., N. Y., FLA.; SHR. EXP.; refs. 7 W. Madison. R. 1402. Cen. 8425-6.

DRIVING TO N. Y. IN BIG STUDEBAKER. Will take a few, share exp. Ref. Sag. 1798.

ANITA GREENE: CALL YOUR FATHER AT Crawford 8724. He understands. MIKE.

BUSINESS PERSONALS.

PERMANENT WAVE, COMPLETE, $2.50. Shampoo, Finger Wave, and Trim, 50c. Chicago Academy of Beauty Culture. 37 S. Wabash-av., Suite 707-09. Sta. 4421.

CASH FOR OLD GOLD, SILV., PLATINUM, jewelry, dental crowns. U. S. Smelting Works, 39 S. State-st., 4th flr., cor. Monroe.

VAPOR BATHS—SPECIAL, $1.25; REDUCING and upbuilding. Phone Dear. 8161. Nina Parker, Suite 708, 14 W. Washington.

FREE $5 FRENCH PERM. WAVE, ONLY charge. Shampoo, set trim at $1.75. Maison Lorraine B. S., 509 S. Crawford. Nev. 5436.

TYPEWRITERS AND SUPPLIES.

CORONA SPEC., $30.50. BARG. FIXED UP Smiths, Coronas. L. C. Smith Corona Typewriter, Inc., 68 E. Washington. Rand. 0052.

$18 FOR MY L. C. SMITH; IT WRITES dandy. Regent 6960.

STANDARD TYPEWRITER, $15; ADDRESSO, $25; mimeo., $30. 190 N. La Salle.

STORE FIXTURES.

BEAUTY SHOP AND BARBERS' FIXTURES—New and used; easy payments. PAIDAR CO., 1120 N. Wells-st. Ph. Diversey 0200.

COMPL. TAILOR FIXT., VALUE $800, SAC. for $85. 3263 Fullerton. Bel. 2849.

PRINTING MACHINERY AND SUPPLIES.

PRESS, $85; TYPE; 12X18, 10X15 GORDONS; 14x20 embosser; 25x38 cylinder; multicolor, multigraph, etc. 11x17 automatics. We buy, trade. 1679 Milwaukee. Arm. 0911.

PATENTS—PATENT ATTORNEYS.

PATENTS, TRADEMARKS, COPYRIGHTS—MILO B. STEVENS & CO., 53 W. Jackson-blvd. Estab. 1864. Main office, Washington.

WANTED—FEMALE HELP.

Stores and Offices.

STENOGRAPHER

for law office. State age, experience, salary to start. Address Y F 306, Tribune.

Executives and Managers.

TEA ROOM MANAGER

for So. Side shop; must have had successful exp. and furnish proof of ability. A good opportunity for capable woman. Write details, furnish photo if possible. Address Y O 537, Tribune.

Factory and Trades.

ALTERATION HANDS.

Experienced on fine dresses.
Michigan-av. experience only.
RENA HARTMAN, INC.,
333 N. Michigan-av.

BEAUTY PARLOR OPERATOR—EXPERIENCED; one who thoroughly understands and can manage and develop; an excellent opportunity; give age and all details. Address T M 162, Tribune.

BEAUTY OPERATOR — EXPERIENCED permanent waver. 4780 Elston-av.

BEAUTY OPERATOR—LICENSED; EXPER., steady position. 5619 W. Madison.

FINGER AND MARCEL WAVER—MUST DO perm. waving; Al. 2441½ N. Clark.

HOSIERY MENDERS.

Exp.; steady employment. Superior Hosiery Repair Service, 1018 S. Wabash, Room 607.

MARCELLER AND FINGER WAVER—EXPERT. 1654 W. 47th-st.

MILLINER—25-35 YRS.; CAPABLE MAKING 3-5 hi-grade hats daily; perm. if satisfactory; $25 week; give phone number. Address N B 3, Tribune.

OPERATORS—75.

We can use 75 operators, experienced on single needle, piping, binding machines, steady work. Apply 1834 North-av., 2d flr.

OPERATORS—EXPERIENCED ON LADIES' silk dresses. Apply at once. EVELYN DRESS MFG. CO., 1532 Milwaukee-av., 2d fl.

OPERATOR—EXPERIENCED ON DRAPES. 1372 MILWAUKEE-AV., 2D FLOOR.

SHIRT IRONER—1ST CLASS, EXPERIENCED; laundry. 2129 N. Clark-st.

SILK SHADE MAKERS—EXPERIENCED. Apply La Salle Lamps, 627 W. Lake-st.

Household Help.

COUPLE—WHITE, ON FARM NEAR CHICAGO; woman keep house and cook, man general helper around farm; state age; must be willing workers; sal. $75 mo.; must have good ref. Address T C 499, Tribune.

COUPLE—WHITE, EXPERIENCED GENERAL housework, chauffeur. State experience and refers. Address Y A 72, Tribune.

GIRL OR WOMAN—GEN. HSEWK.; NO children; small apt.; expd. only; $5. Ph. Capital 3332.

GIRL—WHITE; GEN. HSWK., CARE YEAR old infant; good home; stay nights. Buckingham 7848.

GIRL — WHITE, EXP. GENL. HSEWK., pl. cook; rm.; gd. home; refs. Rog.P.7802.

GIRL — WHITE, GENL. HSEWK., STAY nights; $5 wk. 8125 Maryland. Stew. 8313.

GIRL — WHITE, GENL. HSEWK. J. Karp, 6250 N. Washtenaw.

GIRL—WH.; LT. HSWK. IN EXCHANGE for rm. and board. Ph. Lafayette 5066.

GIRL—WHITE; CARE CHILDREN, PLAIN cooking. S. Glick, Piccadilly Hotel.

GIRL—WHITE, LIGHT HSEWORK.; GD. home; $5. H. N. Lazar, 2840 N. Whipple.

GIRL—WHITE, GENL. HSWK.; NO COOKING; sml. apt.; 1 child. 1620 Farwell 1-B.

LADY—YOUNG, LIGHT HOUSEWK., ABLE to drive car; good home; northwest side; $10 per week. See Mr. Frisby, Room 201, 1046 Wilson-av., after 10 a. m.

MAID — WHITE, GENL. HSEWK.; PER. rm., $6 wk. 4939 N. Sawyer. Key. 6533.

MAID — WH.; GEN. HSWK.; ASSIST 1 baby; gd. hm. S. Sh. 8325. 8006 Phillips.

MOTHER'S HELPER—WHITE; DAYS ONLY. 3903 W. Adams, 2d fl. Ragin.

WOMAN—FOR GEN. CLEANING IN FURN. apt. bldg. in exch. 2 rm. hskpg. apt. and small wages. Address L S 518, Tribune.

WOMAN — GER., EXP., CARE 2 CHILDN.; cook; no hswk. $10 w. 1553 N. Clark.702.

WOMAN—YG., WHT., LT. HSWK., CARE sml. child; perm.; rm., bd., sal. Spa. 1658.

Clubs, Hotels, and Restaurants.

CAFETERIA CHECKER—EXPER.; MUST BE accurate, not over 30; high school graduate pref. Address Y O 536, Tribune.

FOUNTAIN-SANDWICH GIRL—MUST BE exp. Apply Drug Store, 1301 N. Clark.

HOSTESSES—2, FOR HIGH GRADE RESTAURANT; pleasant disposition req. Address C 155, Tribune.

WAITRESS—SHORT HOUR EXP. APPLY Friday, 3 to 6 p. m. 4153 S. Halsted.

Saleswomen.

CANVASSERS—TAKE ORERS FOR CLEANING furnaces, remodeling, heating plants; comm. only. Address N B 4, Tribune.

Every Woman Wants.

Any woman call sell friends, neighbors, or strangers; spare or full time; failure impossible; 40% comm.; permanent. This is a sincere ad. Worth your time to call. Sangiene Laboratory, 908, 140 N. Dearborn.

GIRLS—[3] HARD WORKERS; PAY DAILY. Youngberg's, 23 E. Jackson. Room 708.

LADIES—EXPERIENCED SOLICITORS ON new paper opposing chain stores; 4 hrs. work a day; earn $10 to $12; others doing better; every business interested. ROOM 305. 208 N. WELLS-ST.

LADIES—5, TO SELL FAST MOVING NECESSITY; season in full swing; commission, bonus; samples. 17 N. State, R. 916, 9 to 12.

SALESLADIES—ON DRESSES. MUST BE experienced. 1007½ E. 63d-st.

SOLICITOR—EXPERIENCED. ARGYLE WET Wash Laundry, 5416 N. Kedzie-av.

WOMEN—OVER 25; PROFITABLE PART time work; new summer dress line. Free dresses for yourself. 121 W. Wacker, R. 1358.

WOMEN—2; FILL VACANCIES EST. CUSTOMERS. Pay daily. 2133 N. Western-av.

Agents.

LADIES—MAKE $8 TO $10 DAILY TAKING orders for $1 dresses. Philips & Levin, 5 S. Wabash-av., R. 1308.

Miscellaneous.

WOMAN OF CHARACTER

to fill important traveling position that is not routine work and offers unusual opportunity for advancement. Must be 28 to 45; good education. Basic salary from beginning. Opportunity to earn $2,500 first year. Canvassers need not apply. Call in person. Do not telephone. Mrs. Weedman, Congress Hotel.

UNUSUAL OPPORTUNITY.

Well established business house has exceptional opening for well educated, energetic lady; permanent; salary $1,500 first year. Address O M 149, Tribune.

LADIES—OVER 25 YRS. OLD, FOR FULL or part time work in home district; implies some selling, but sales exper. is not nec., as we show you how to make good. Opportunity for earning good money at once, with excellent future. Address M E 434, Tribune.

YOUNG LADIES,

age 21-23; permanent advertising position; experience unnecessary; must be willing to travel; good pay and transportation. Apply Mr. Chapman, 1104 S. Wabash-av. Rm. 80.

TEACHER

or college student wanted for vacation; splendid experience; salary, $245 for 70 days. Address O M 158, Tribune.

WOMEN—SELL HOSIERY, SILK UNDERWEAR; establish own business, either at home or outside; exc. comm.; no investment req. Royal Crown Mills, 229 W. Washington.

DRESSMAKER—OVER 30, WHO DESIRES change of work, will be given opportunity to make fine income with established concern. Permanent. Phone Sup. 8261 for appt.

TEACHER—Y. W. C. A. OR EXP. REL. worker to help in great movement to get the Bible read. Address O D 552, Tribune.

WOMAN—STEADY WORK, INCOME FROM $2,000 to $3,000 yearly. Training furnished. Give phone. Address O C 341, Tribune.

WOMAN—MATURE, EDU., ALERT, POISED. Steady, perm. income with future. See or write Mr. Holmes, 180 N. Michigan, Rm.1100.

USHERETTE—NOT OVER 5 FEET 2 IN., 108 pounds. Apply 10 a. m., Manager, Castle Theater, State at Madison-st.

WOMAN—FOR SALARIED POSITION; MUST be educated and dependable; sales exp. preferred. 1000 N. Dearborn-st., Mrs. Dexter.

LADIES—TO ASSIST IN BALLROOM DANCING evenings; good earnings. Apply Golden Fair Studio, 1231-3 N. Ashland.

GIRLS — OVER 19, AT PRESENT EMPLOYED, to sell Harford frocks. Free dresses for yourself. 221 N. La Salle. Room 1358.

LADIES—3, HOSIERY AND LINGERIE DEPARTMENT; local concern; good pay. Apply 36 S. State-st. Room 714.

WOMEN—SOLICIT $1 SERVICE; N.-N. W. Side; salary and comm. Albany 0520.

GIRL WTD.—STUDENT OR EMPL. LT. hswk.; exch. for rm. and brd. Rog. P.4799.

WANTED—FEMALE HELP.

Miscellaneous.

LADIES — WITH AUTOMOBILES, for part time dignified work; position steady and pays well; no selling or canvassing; party must be refined and have good references. Call Friday evening ONLY, May 22, 8 o'clock sharp, 67 West Monroe.

PERMANENT FUTURE

Reliable Illinois corporation developing nationally has opening for energetic, ambitious lady with common sense and personality; office experience unnecessary. Some traveling. Good salary, share of profits, opportunity to secure interest if mutually satisfactory. Give full particulars regarding self. Address Y A 73, Tribune.

Attractive Opportunity.

Pleasant profitable employment; part or full time; no experience necessary; you can easily earn $2 per hour in your spare time. If this income interests you, do not fail to call. 166 W. Jackson, R. 912.

Employment Agencies.

BURROUGHS CALCULATOR, ELECTRIC MACHINE, loop $20
COUPLE, chef and waitress..............$150
SODA DISPENSER.....................$15-$18 M.
WAITRESSES, YOUNG .....$10-$15, M. T.
GIRL, CAFETERIA, carving exp..$15-17, M.
SANDWICH GIRL ....$15, M.
JACKSON, Room 508, 64 E. Jackson.

OUT-OF-TOWN STENO.

Corresp., detail; fine home furn. and sal.
ELLIOTT-FISHER BKKPR.-Biller, loop. $100
ASST. BKKPR.-STENO., loop $100
C-R-A-I-G A-G-E-N-C-Y, 209 S. State.

3 COOKS $30	HOSTESS, REST. .$80
10 Waitresses..$15	5 Power Mach. ...40c
8 Fountain $15	7 Light Factory. .$18
Pantry Girls $16	10 Radio Girls ...$18

TRIANGLE, INC., 20 E. JACKSON-BLVD.

DAVIS PERSONNEL.
Dictaphone Opr.; at least 6 mos.' exp..$75
Stenog., some exp. on Und. Fan. Biller..$75
Stenog., age 21-25 yrs.; no. side $95
ONE N. LA SALLE. SUITE 1417.

FRENCH PERSONNEL.

COMPTOMETER-TYPIST $100
WAITRESSES, 3, young, tall, neat..........$17
1431 Pittsfield Bldg., 55 E. Washington.

SODA GIRLS, WAITRESSES $15-18	
Cook, sum. res..Open	Shirt Ironer $16
Press Oper., shirts.$18	Gen. Hswk. $8-18
Col. Hotel Mds..Top	Col. Ironers ....Top

S-H-A-Y, 14 W. WASHINGTON.

Steno., Printing Exper., $100.
NORTH SIDE CONSOLIDATED,
Suite 308, 4750 Sheridan-rd.

HOSP. HLPRS., $40, R.B. COOK, REST., $25
Maids, resort, $40 r.b. Sewing dresses, 40c
MORRELL AGENCY, 306 W. MADISON-ST.

CORBOY SERVICE.
HIGH GRADE OFFICE POSITIONS.
20 W. Jackson-blvd., Rm. 1508. Wab. 9284.

7 DICT. OPRS., $23-$35; LEGAL STENO., $30; 25 Housemaids wht.; 10 Fountain Girls. Gen. Placement Bureau, 122 S. Mich.

STENO.—GOOD ON DETAIL, S. S. $100
DICTAPHONE OPERATOR, N. S. $85
OCCUPATIONAL, 20 W. Jackson, R. 1416.

REDFIELD PERSONNEL SERVICE.
TYPIST AND NOTARY, N. S. $80
SUITE 1808, 5 S. WABASH.

ZINSER PERSONNEL SERVICE—
COMMERCIAL AND MEDICAL DEPTS.
140 S. DEARBORN-ST.

COOKS, RESORT, $80, R. R.; 2D COOK, T. R., $30; Carver, $20; Couple, cook and chauffeur, $120, R. B. Jensen, 192 N. Clark.

BKKPR.-STENO.—AGE 21-25, PROT., LIVE extreme West Side, $75. AMERICAN RAILWAY BUREAU, 11 S. La Salle. R.1105.

BINDERY, FACTORY GIRLS, $12-$18; model 23 Remington-Rand bkkpr., West, $25. INTELL. BUR., 190 N. State. R. 816.

COOK HLPR. ...$12 B.	COUPLE ....$50 R.B.
2d Cook, ctry.$65 r.b.	Waitress $15

BUSCH AGENCY, 184 WASHINGTON-ST.

WEST SIDE CONSOLIDATED—
10 blonds and redheads, age 17-21, $18.
SUITE 315. 9 S. KEDZIE-AV.

MAIDS, COOKS, NURSES, WAITS., ETC. Lee, opp. Davis, L., Evanston. Davis 8116.

BROWN EMPL., 431 S. DEARBORN.
6 fact. girls.....Good | Capping mch. opr..$15

SEE MRS. MACK—PASTRY COOK, $20, NO Sunday; rd. opp. 184 W. Wash., R. 208.

TRADE SCHOOLS.

MOLER'S
SPECIAL OFFER
IN BEAUTY CULTURE

in their second school still open for a short time. The most economical training you can get. Enables you to nearly earn the cost of learning.

OUR REGULAR COURSE

in our New Loop School always available. Positions are waiting for MOLER Graduates. Take advantage of this demand. Call, mail coupon or phone. Do it now!

MOLER SYSTEM
59 E. Monroe. Central 6393. Chicago.

MR. MOLER: Tell me about your special short time offer that will enable me to nearly earn my tuition while learning. Also tell me about your regular course.

NAME..

ADDRESS......................................

CITY...................... STATE..............

BURNHAM
School of Beauty Culture.

Largest, oldest school in America.
Moderate tuition. Convenient Payments.
Day, evening classes. Call at once
or write for free booklet.

E. BURNHAM (Desk 40),
138 N. STATE. RANDOLPH 3355.

SWITCHBOARD-TYPIST.

Visit our old est. school, inc. 1887, before deciding; learn by working on busy PBX cord dial boards; exp. teachers; touch typing and social hostess incl. Chicago Business College, 190 N. State. Franklin 4122. Rm. 418.

LEARN CASHIERING

in 5 days; small charge, employment service for all; drug stores, theaters, restaurants, hotels; pay $20-$30 week. National Business Inst., 427 Diversey-pkwy. Diversey 5840.

GIRL WANTED TO LEARN.

Bright girl 18 or over, to learn shorthand, typing, bkkpg., comptometer in exchange for part time work; room, board; good wages. Chicago Bus. Coll., 190 N. State. Fra. 4122.

SPEEDWRITING

THE EASY A B C SHORTHAND.
Enroll Now and Get Course in Typing FREE.
NEWMAN SPEEDWRITING INSTITUTE,
12th Floor, 30 N. Dearborn. FRA. 2435.

LEARN BEAUTY CULTURE BY PLENTY of actual practice and individual attention in the great school of GERTRUDE HALE, 30 N. DEARBORN, 3D FLOOR. Chicago's finest and best equipped school.

LEARN SWITCHBOARD

in 7 days. Free placing. Visit today. 921 Marshall Field Annex. 24 N. Wabash.

BE A SEWING MACHINE OPERATOR; BIG demand; gd. pay; easily lrnd.; $30 crse. this wk. $20. Master Schl., 190 N. State.

IF YOU ARE LOOKING FOR A POSITION that pays up to $50 wk. after short training, write Master Service, 190 N. State.

THE CHICAGO HAIRDRESSING ACADEMY. Thorough instruction in Beauty Culture. 64 W. Randolph-st. Entire Second Floor.

BEAUTY CULTURE TAUGHT AT LOWEST rates. See Elizabeth McGrath, or write American School, 190 N. State-st. Dea. 6627.

BEAUTY CULTURE — LEARN THE HEIM system. Very reas. Day and eve. classes. 1019 W. 63d-st. Englewood 4634.

MIDWEST BEAUTY COLLEGE, LTD. Practical Training. Low Tuition. 5 S. Wabash-av., Suite 705-10. RAN. 9221.

VISIT NINA PARKER'S NEW SCHOOL OF BEAUTY CULTURE. Best equip. Fully accred. Ent. 2d fl. 14 W. Washington-st.

LEARN A B C SHORTHAND IN 20 DAYS. Classes form every Monday. SPEEDWRITING Schl., 155 N. Clark. R. 1002. Fra. 1050.

LEARN SCIENTIFIC SWEDISH MASSAGE. 6 wks. course. Day or eve. classes. National Col., 20 N. Ashland-bl. Seeley 6940.

HOTELS NEED TRAINED WOMEN — BIG pay. Learn at home. Write Lewis Hotel Training Schools, Desk 749, Washington, D.C.

TRADE SCHOOLS.

marinello

will help gain your financial independence—by the finest course in beauty culture today.

Write at once for full particulars.

Our new loop school now open for inspection.

NAME ....

ADDRESS ....

National School of Cosmeticians, Inc.

marinello
SYSTEM OF BEAUTY CULTURE,
108 N. State, cor. Washington. State 5057.

CHICAGO SCHOOL OF FILING—30 day course begins May 25. Reas. tuition. Room 613, 38 S. Dearborn-st.

DRESSMAKING—MILLINERY SCHOOLS.

LEARN TO DESIGN AND MAKE BEAUTIFUL clothes for yourself or as a profession at Master College, 190 N. State-st.

SECRETS OF DRESSMAKING, DESIGNING and cutting taught quickly; course $30. Montague School, 7 W. Madison. Dea. 3656.

BUSINESS DIRECTORY.

Accountants and Auditors.

ACCOUNTING SERVICES RENDERED. Bookkeeping, large and small concerns; weekly, monthly or quarterly auditing. E. G. Schoel. Stewart 10560.

Moving, Storage, and Hauling.

WANTED—LOAD OF HOUSEHOLD GOODS for Florida or points nearby to connect with a return load now scheduled. Phone Wilmette 32.

JENKINS LONG DISTANCE MOVING, CHICAGO and New York; part or full load to Detroit, Cleveland and Boston; loads insured; lowest rates. Bittersweet 8493.

LOADS TO AND FROM NEW YORK, ST. Paul, St. Louis, or intermediate points. United Movers. Buckingham 9892.

LONG DIST.FURN. MOVING—SMALL LOTS given greatest consideration. West 5010.

HOUSEHOLD GOODS TO CALIFORNIA AND New York; no crating nec. Rog. Pk. 1190.

WANTED — LOAD TO MILWAUKEE OR points en route. Call Hyde Park 4805.

Painting and Decorating.

PAINT, PAPER, CALCIMINING; DO NEAT work; reas. Graceland 7233.

JEWELRY, WATCHES, ETC.

Pawn Tickets, Diamonds

bought for cash, also old gold, silver, plat. broken jewelry, gold teeth. Will sell 1 kt. plat. mtd. dia., $150; ½ kt., $25-$50. Jewelers Ex., 32 N. State, R.1102. Dea. 8905.

100% FULL VALUE PAID

in cash for diamonds, pawn tickets, old gold, crowns and bridge work, broken jewelry, watches, etc. ASK FOR MR. LANE, 7 W. MADISON-ST., cor. State. ROOM 811.

Cash in Full for Diamonds!

Old gold, broken jewelry, gold teeth, silver, watches, pawn tickets. Bargains for sale. P. ROCCA & CO., 32 N. State. Rm.900-902.

CAN USE LIMITED AMOUNT OF OLD gold or dental crowns. Also need diamonds. Romack, 7 W. Madison, cor. State, R. 1001.

DIAMONDS, OLD GOLD, PAWN TICKETS bought; bargains in diamonds at all times. BERNSTEIN BROS., 10 N. Clark. Rm. 605.

CASH FOR OLD, GOLD, SILV., PLATINUM, jewelry, dental crowns. Standard Smelting Works, 202 S. State, cor. Adams, Room 802.

OFFICE FURNITURE, FILES, SAFES.

LIQUIDATION SALE

GOING OUT OF BUSINESS.
42 in. Typewriter Desks........................$12.50
42 in. Salesmen's New Desks................$14.00
60 to 54 in. Flat Desks..................$15 to $18
Entire stock reduced accordingly.
CENTRAL OFFICE FURNITURE CO.
427 S. Wabash or 133 W. Lake-st.

NEW BANKRUPT STOCK FROM NORTH SIDE DESK CO. TO BE SOLD AT PRICES LOWER THAN WHOLESALE DLRS. INVIT. OFFICE FURNITURE CLEARING HOUSE, 130 W. LAKE-ST.

FROM FACTORY TO YOU.

Leather davenports, $65; chairs, $11.50. Armstrong Co., 119 N. Wells, rear. Dea. 8768.

FOR SALE—LARGE DIR. TABLE, DESKS, chairs and small tables; two typewriters. Reasonable. Call Room 510, Wrigley Bldg. 9 to 12 a. m.

EXC. GD. BARG. IN NEW CLOSE OUTS and gd. used reposs. off. desks, chairs, files, etc. Lome, 408 S. Dearborn. Harr. 7500.

DESKS, CHAIRS, FILES, ETC.—BARGAIN. Mr. Weaver, Central 9618.

MACHINERY AND EQUIPMENT.

WANTED — A SMALL ELECTRIC ICE shaver in good condition. Must be cheap. City Drug Store, Bicknell, Ind., Dr. Jas. F. Freeman, Prop.

WANTED TO BUY WIRE CRIMPING MACHINE. Hand or power. State price and capacity. Joliet Engineering company, 100 Shelby-st., Joliet, Ill.

FANS—ALL TYPES, LOW PRICES. WE buy, sell, repair and exchange all types of electric motors and equipment. Motor Service Co., Douglas 1600. 3300 Indiana.

WILL BUY CELLULOID BUTTON MAKING equipment. Address N T 29, Tribune.

BUILDING MATERIALS.

POSITIVELY LOWEST PRICES IN TOWN on sash, doors, moldings, roofings, and any kind of lumber or millwork. $1 souvenir FREE if you present this ad.
Chicago Millmen's Clearing House,
2431-33 Irving Park-blvd. Keystone 7370.

CINDERS—
IF YOU NEED CLEAN CINDERS PHONE MR. MAUREL, MANSFIELD 1200. CRANE LOADING TO RAILROAD CAR OR TRUCKS.

INSTRUCTION.

REAL JAZZ IN 20 LESSONS. ALL INSTRUMENTS. Christensen Schools, 27th successive yr. 25 E. Jackson, 953 Belmont, 718 W. 63d-st., 3945 Madison, 2602 Milwaukee.

THE BERLITZ SCHOOL OF LANGUAGES—French, Spanish, Italian, German, English. Free bulletin. REDUCED SUMMER RATES. 56 E. Congress-st. Harrison 6392.

LANGUAGE COMPOSITIONS CHECKED BY NATIVE Teachers, $2 mo.; translations; teachg. Harr. 5182. 840 Lyon & Healy Bldg.

RADIOS AND SUPPLIES.

VICTOR COMBINATION R. E. 45 10 TUBE; almost new; formerly $275, now $125 installed complete. LYON & HEALY BARGAIN BASEMENT, 243 S. WABASH-AV.

PAY BALANCE DUE.
$375 Victor Combination $175.00
$195 Zenith radio, now...............$97.50
WURLITZER, 329 S. Wabash-av.

BALKITE 9 TUBE PUSH-PULL TONE CONTROL. Jensen dyn. spkr., $49.75. Hav. 1859.

BARTER AND EXCHANGE.

WILL GIVE FREE RENT 3 OR 4 RM. apt. and cash for good 2 or 3 place plane. Write care of Apt. 101, 1712 Estes, or Phone Briargate 0054.

BEAUTIFUL LAKE LOT, 80 MILES FROM Chicago; will trade for used car, 1929 or later model Chevrolet, Plymouth, Chrysler or Buick. Address N 64, Tribune.

A1 DENTISTRY IN EXCH. FOR GD. USED car and Oriental rug. Rock. 0244.

DANCING SCHOOLS.

CHICAGO ACAD'Y DANCING

School for beginners. Daily One private lesson, $1. Special course 26 lessons, $5. 12 lessons, $3. Lady and gent. inst.; orches. nightly. 400 S. State-st. 6th fl. Childs Bldg.

BEGINNERS' COMP. CR.—TAP, $10; BLRM., $5; sgl. les. $1. Thomas, 162 N. State.

BOATS, YACHTS, ETC.

WTD.—SMALL SAILBOAT, CENTERBOARD, for small lake; give age and particulars. Address N 133, Tribune.

FOR SALE—21 FT. SHORE BIRD SLOOP, A-1 condition, $500. Address N T 36, Tribune.

TO RENT—ROOMS—SOUTH.

BLACKSTONE, 5519. DOR. 4100.
UNIVERSITY HOTEL.
$8 PER WEEK, $2 PER DAY.
New bldg.; tub, shower in every r.; no extra chg. for 2; I. C. exp., sur., bus, pk., lake, golf.

CHURCH-ST., 10547—ATTR. OUTSIDE RM. New. dec.; R. I. surf.; $5. Beverly 7479.

CORNELL-AV., 5510—CORNELL HOTEL—$6.50 per wk. ea. and up; you can or we will furn. roommate; lrg., mod. rms.; all trans.

DORCHESTER-AV., 6817—LITTLE HOTEL. New, quiet, homelike; $7 week up; run. water, tub, shwr.; comf. lobby; I. C. trans.

DREXEL, 4730—RMS., SGL., DBL.; TWIN beds, pri. bth., r. w.; hskp. bsmt. r., $5up.

DREXEL, 4508—DESIRABLE RM., SUITABLE for 2; run. w.; ideal loc; $5.

DREXEL, 4345—SGL. OR DBL. RM., R. W.; also kitch.; free auto space; bus, L, surf.

FIFTIETH-ST., E., 1331—LG. FRT. RM.; firepl.; priv. home; man; reas. Drex. 5935.

GREENWOOD-AV., 6150. PH. PLAZA 6010.

Hotel Brentwood

100 ROOMS. ALL WITH BATHS.
Beautifully Furnished.
All Transportation.
24 Hour Service.
$9 UP PER WEEK. 1 OR 2 PERSONS.

GREENWOOD-AV., 6220. PLAZA 4800.
GREEN BRIAR HOTEL.
$9 PER WEEK—$2 PER DAY.
New bldg.; tub, shwr. in every rm.; no ext. chg. for 2; L, surf., bus, I.C., park, lake, golf.

INDIANA-AV., 2002—SLPG. RMS., 1ST FL.; apt. privil.; all trans.; priv. entr.; reas.

KENWOOD, 6159, 3D—ATTR. LARGE FRT. rm.; 2 blks. I. C., L, Jack. Pk.; reas.

KENWOOD, 6522, 1ST—NICE SGL.-DB. RS.; pri. lav.; exc. tran.; nr. Jack Pk.; $5-$6.

KIMBARK, 6552—LARGE, LIGHT FRONT room; well furnished; single or double, $5 and $6. All trans. Hyde Park 5497.

KIMBARK, 8001—NICE, CLEAN, FURN. R. suit. 2; priv. resid.; gd. tran. Sag. 3035.

LAKE PK., 4929 — LARGE, ATTRACTIVE rooms; run. water; $6; priv. bath; $7. A clean, quiet place to live; hskpg. rms. $7 up.

PHILLIPS, NR. 75TH—LT. ATTR. RM. adj. bath; pr. fam.; I. C.; 1 or 2. Reg.6158.

SIXTY-FIRST-ST., E., 1516—LG. AIRY R. $3 up; best tr., pk., beach. Dor. 6282.

STEWART, 7532, 3D—LG. OUTSIDE, QUIET rm.; surf., R. I.; reas. Stewart 3339.

UNIVERSITY, 6157, 1ST—MORGAN, NEATLY furn., cln. rms.; $4 up; 1 bk. L, surf.

UNIVERSITY, 6226, 3D—LGE. FRT. ROOM; nr. I. C., L, surf. Priv. fam.; $6; gent.

WOODLAWN, 6542 — NICE, FURN. SLPG. rms., all trans.; $4 up; 2d fl. Call on 3d.

YALE-AV., 7252—ALL OUTSIDE RMS.; light, cool; well furn. $4 up; exc. trans.

"THE KIMOOR."

Woodlawn, 6131-33. New, dec., sgl., frt., $4.50; oth., r. w. $6.50 up; bus I. C., st., L.

Hotel Rooms.

STONY ISLAND-AV., S. W. COR. 67TH-PL.
$7—New Park Hotel—$12.
Bath, shwr.; spa. lobby; 15 min. loop, I. C. Att. mo. rates, $1.50-$3.50 per day. Dor.7510

JACKSON PK. PLAZA, 1540 E. 65TH-PL.—Airy rms., adj. baths, shwrs.; $6 to $10 wk.; I. C., bus, L; nr. park, golf. Dor. 6210.

PARKLAND HOTEL—$7 WK. UP; 1 BLK. to I. C., L, surface, bus. Complete service. 1550 E. 63D-ST.

TO RENT—ROOMS—SOUTHWEST.

FIFTY-SEVENTH-PL., W., 3714—LG. WELL fur. dbl. r.; pri. f.; bath, shwr.; 2 bl. bus, surf. $3.50. Brd. opt. Ph. Pros. 3900 7-8 p.m.

TO RENT—ROOMS—NORTH.

ASTOR, 1216—SINGLE-DOUBLE ROOMS; run. water. Reas. Walking dist. loop.

BELMONT, 523, 2D—LRG. RM. FOR 1-2; kit. priv.; pri. fam.; bus, surf. Gra. 0350.

BITTERSWEET-PL., 756, 4000 N.—PLEAS. frt. rm.; L; closet; ex. trans.; $4.

BROADWAY, 2862 — LGE., AIRY RMS.; nice, furn., new. dec., suit. 1 or 2; radio; ex. meals; nr. park; reas. Buck. 5904.

BURLING, 2225—2 ATTR. FURN. RMS., suitable for 1 or 2. $4 up; good trans.

CEDAR, E., 61, CANTERBURY HOUSE—Sgl. rms. $7.50-$8.50, dble. $10-$12; run. water; ½ blk. bathing beach; walk to Loop.

CLARENDON BEACH HOTEL—
Large rms., pri. baths; lge. closets; $8-$12 weekly. 831 WILSON. LONGBEACH 4020.

CLARK-ST., N., 2026. MOHAWK 3460.

HOTEL CLAYTON

BRAND NEW BLDG. OPP. LINCOLN PK.
300 mod. rooms. Beautyrest beds.
Comp. service; 10 min. to loop; $8 weekly.
RADIO IN EACH ROOM.

DEARBORN, N., 1307—ATTR. WELL FUR. sgl., dbl. rms.; r.w.; also 2-3 rm. kit. reas.

DEARBORN, 1425—ATTR. FURN. SGL.-DB. rms., r. w.; ex. tran.; nr. Lincoln Park.

DEMING-PL., 527, 2D APT. [2600 NORTH]—Nicely furn. room, twin beds, or gentleman desires roommate; reas. rent.

DIVERSEY-PKWY., 420—BEAU. FURN. rms.; private bath; hotel service; park, golf at door; $9.50 wk. up. Bitter. 4000.

EDGECOMB, 933—USE SHER. L OR 51 BUS. Small rm., run. water, $4; others, $5-$8.

ESTES-AV., 2038—DESIRABLE RM., INCL. garage, $30 mo., pri. fam. Sheldrake 6908.

GOETHE, W., 9 [1300 N.]—NR. OAK BCH. dbl. frt. rms., r.w., 2 baths on floor, shwr.

GRACE-ST., 722 — LARGE FRONT ROOM for gent; priv. fam.; 1 blk. lake, L, bus.

KENMORE, 4837 — NEWLY WELL FURN. lge. rm., twin beds; also sgle. rms.; running water; baths, showers. Law. L, $5 up.

KENMORE, 4618—HOTEL KENMORE—$6-$8 a week; priv. bath, $9; Wilson L or bus.

LAKE SHORE DRIVE, 1046—FROST CLUB for girls. Room and board.

LA SALLE, N., 1432. MOH. 0541.

NEW PAXTON HOTEL.

ROOM, PRIV. BATH, $8 WEEK; daily, $2. 150 attractive rooms; walk, or 8 min. by surf. to Loop; 1½ blocks to Lincoln Park.

LA SALLE, N., 1039, OR 1702—MODERN new. dec. sgl., dbl. rms., $5 up; tr., $1 up.

LELAND-AV., 1207. LONGBEACH 9600.

LELAND HOTEL

$2 DAY. $10 WK. AND UP.
BEAU. RMS.; PRI. TILE BATHS, DRUG STORE, GRILL IN BLDG. EXCEL. TRANS.

LELAND-DOVER—UNUSUAL ROOM, VERY reas. to reliable emp. person. Sun. 6807.

LOYOLA-AV.—LG., ATT. LGT. R., ADJ. BTH. Shwr.; at lake; reas; bus, L, sur. Shel.5993.

MAGNOLIA, 4528—PLEAS. FRT. R.; 1-2; also sgl.; run. water; Wils. L; very reas.

MAGNOLIA, 4445 — LARGE ATTR. RM., adj. bath; pri. fam.; very reas.; Wilson L.

MELROSE, 454 — DEL MONTE, SUMMER resort location. Swim, golf, tennis. Cool, airy rms.; exc. din. rm.; $8; with meals, $13.

MICHIGAN, N., 745—WELL FURN., COMF. rm.; nr. loop; reas.; 5th fl.; elev. Bryan.

MONTROSE, 856—ATTR. FRT. RM., 1-2; porch; $6; nr. lake, bch.; all tr. Edg. 0664.

NORTH AVE. Y. M. C. A.

1508 Larrabee; $4 up; cafeteria; nicely furnished; swimming, tennis; permanent and transient guests; free parking; 10 min. Loop.

ONTARIO, E., 22—L'AIGLON STUDIO, DBL. rm. with priv. bath. Del. 0347.

ROSLYN-PL., 432—SGL. OR DBL., PRIV. home, nr. Lin. p.; brd. opt. Gd. tr. Div.1476

SHERIDAN, 655—NR. LAKE. 3900 NORTH.

LAKE SHORE ARMS.

ROOMS, $6 WK. UP, $25 MO. UP.

SHERIDAN-RD., 4035, LAKE VIEW 4229. Warm, clean rms., 1-2 persons; run. wat., ph.; $5-$8; bath. $6-$11 wkly.; L, bus, surf.

SHERIDAN—COZY LITTLE RM., TOILET, R. w., $3.75; dbl. frt. rm., $6. Grace. 3773.

SHERIDAN, 4334—KENMORE, 4908—MODERN hotel rms., $5-$7; parking yard.

SHERIDAN-RD., 819—CHATEAU CLUB FOR Girls—$3.50-10.50 wk.; mls. opt. Buc.6814.

SHEFFIELD, 2917—ATTR. FRT. RM.; 1 OR 2 gents. pfd.; priv. entr. off hall.

WAVELAND, 1040—WELL FURN. RM.; 1-2, adj. bath; kit. priv.; reas.; gd. tr. L.V.8357.

WINTHROP, 4940. LONGBEACH 9333.

HOTEL GLENN

BRAND NEW BUILDING.
100 rooms all with tubs and showers; every room an outside room; best furnished hotel on NORTH SIDE; 1 block Argyle express, bus, surf. Rates low as $7.50 wk., $2 day.

WINTHROP, 4826. CASTLE HOTEL. 100 rooms, elegantly furn., mod. prices; transients accommodated; ½ blk. Lawrence L.

WINTHROP, 5530 — NR. L, SURF., EDGW. Bch.; new, clean rs., $7 wk.; $1.50 d. up.

HOTEL NORTHMERE

4943 Kenmore. L. B. 4234.

All outside rooms, light, airy, newly dec., every room with bath or shower; hotel service; all trans.; rate $7 per week and up.

DUPONT HOTEL,

5047 Kenmore. Longb. 0815.

Nicely furnished rooms.
$6 WEEK.
Offering outstanding values, compl. hotel serv.; exc. trans.; close shopping center.

LGE. ARTISTIC ROOM, OVERLOOK. LAKE and beach; adj. bath; all priv.; spacious priv. home; exceptional; $10. Del. 0518.

LG. OUTS. R. OFF BATH, LG. CLOSET; PR. adult fam.; nr. lake; ex. tr. Res. Edg.3793.

TO RENT—ROOMS—NORTHWEST.

KEELER, N., 2314—NICELY FURN. ROOM; board opt.; also gar.; good transp.; ref.

KELSO-AV., 4708—CLN. RM., SHWR.; GD. trans.; reas.; no other roomers. Pen. 5260.

NORTH-AV., W., 5210—CLN., LT. R.; STM. ht.; plenty hot wat.; 1-2. $4-$6. Mer.5783.

TO RENT—ROOMS—WEST.

HAMLIN-AV., N., 212 — 350 LGE. LT. airy rms.; hotel service; $4 per week and up; opp. Garfield Park. L, surf., bus.

MONROE, 3453—STEAM, GOOD TRANSP., $4 and $4.50 per week.

WALNUT-ST., 3328—LGE. FRT. RM. FOR 2, $7; board opt.; garage included; also 1-2 hskpg. rms.; reas. Ph. Van Bur. 0094.

WASHINGTON-BLVD., 3334—LARGE, LIGHT room and bedroom in beaut. residence near Garfield Park; accommod. 1 to 4; references.

Hotel Rooms.

WESTLANE HOTEL—4507 WASHINGTON—Lg. outside rms.; in-a-dor beds; priv. bath, showers; beau. furn.; very reas. rates.

TO RENT—HOUSEKEEPING ROOMS.

South Side.

BLACKSTONE, 5601—1-2-3 RM. APTS. $7 up; slp r., $3; nr. pk., lake, I.C. ex., bus.

COTTAGE GROVE, 5505—1-2 RM. KIT. apts.; gas, el., lin.; $6 wk. up. Rms., $4.

DANTE, 7424—NICELY FURN. 2 RM. KIT. apt., priv. pch.; 18 min. lp. I.C. Dor.0097.

DORCHESTER, 6056—1-2-3 RMS. COMF. attr. furn., $5-12.50; free park.; I.C., L.

DORCHESTER, 6021—NEW. DEC. LGE. LT. 1-2 R. APTS. $6-$9.50; I. C., BUS, L, $7.

DREXEL, 5000— CARLTON APTS.
3 rm. kitchenette, bath.......................$12.50
Lge. frt. kitchenette, $8; good. furn. rm., $5.

DREXEL, 4332—1-2-3 RM. KITS., PRIV. and adj. bath, gas, lt., maid serv., $7-$12.

DREXEL-BLVD., 4255—$7 TO $10; IDEAL, large, light, clean apts.; bus, "L," surf.

DREXEL, 4600—1-2-3 RM. KIT. APTS.; ALL priv. bath, indoor; $7-$12.50; all tr.

HYDE PK.-BLVD., 1411—2 RMS., FRONT, $8; 5 rms., pri. bath, $16; 1-2 rms., $6 up; I. C. exp., bus.

GREENWOOD, 4458—COR. APT., LIVING rm., kitch., prv. bath; rollaway; adults.

GREENWOOD, 5508—2 RM. APTS., $8-$11. Real kit., slpg. rm., $5. All fast transp.

INGLESIDE, 6026—2 R. FR. SUITE, WTH. wall bed, overstf. furn., pia.; very reas.; 1 r. suites, comp. kitnts., attr. furn.; $4, $5, $6.

INGLESIDE, 6142, 1ST—3 LG. RMS., EL. kit., pch.; suit. 2 or 3; also lg. twin bedrm.; priv. fam.; all trans.; reas. G. Burton.

INGLESIDE, 6158—2-3 R. APTS., UNFURN., $35 up; or furn., $35-$65; L. Mid. 5145.

INGLESIDE-AV., 6140—ATTRACTIVE SUN parlor kitchenette. Plaza 2564.

KIMBARK, 6552—1-2 CLEAN, SUNNY, nicely furn. rms.; priv. pch.; real kitch., $5 up; all trans. Hyde Park 5497.

KIMBARK, 6017, 2D—NEWLY DEC. AND furn. 2 rm. frt. kit. apt.; reas.; I. C., L.

LAKE PK., 4929—SPACIOUS 1-2 RM. LT. apts.; real kitch.; screened slp. pch.; $9-$13.50. A clean, quiet place to live. I. C. X.

LAKE PARK, 4919—1-3 RM. KIT., SLP. pch.; $7 up; bsmt., $5; auto sp. free. I. C.

MICHIGAN-AV., 2444—O. K. CLEAN, FUR. 1-2 rms.; pri. bth.; fr. lt., gas; $4-9 wk.

SHIELDS-AV., 5517—LGE. BEDRM., REAL kitchen; incl. pch.; overstuffed furniture; $8; must be seen to appreciate.

SIXTY-SECOND, E., 1368—CLEAN, LG. 1-2 r., pch., real kit., $5-$8; fr. pk. I.C. L.sur.

SIXTY-SECOND-ST., E., 1026—NEWLY DEC. 1-2-3 rm. kit.; rollwys. bed, overstfd. furn.

SIXTY-FIFTH-PL., 1449—CORNER BLACKSTONE; hskp. rms. 1-2-3; 5 rm. furn. apt.; also sleep. rms. All trans. $4 up.

SIXTY-SECOND-ST., E., 922 — ATTR. 1-2-3 r. kit. apts.; rollaway beds; all con. $7up.

SIXTY-FOURTH-ST., E., 1511—HKPG.2 FUR. rms. Real kit. Child wel. $8.50. All tr.

UNION, 7952—2 LGE., LGT. FRT. HSKPG. rms.; ½ blk. L, surf., schools; reas.

UNIVERSITY, 6237—1 TO 4 OUTSIDE RS. New. dec. and furn.; reas.; all transpor.

WOODLAWN, 6242—NEWLY DEC. BEAUT. furn. 1-2 rm. kit., $6 up; nr. I. C., L, surf.

BOULEVARD MANOR.

HYDE PARK-BLVD., 1430—I. C., 9 MIN. LP. 1-2 r. kitch., slp. rms.; smartly furn. $8 up.

3 RMS., PRI. BATH; NR. PK.; NEW. DEC.; pri. pch.; best trans.; $10. 1421 E. 65th-pl.

North Side.

BELDEN, 549 [2300 N.]—CLEAN, LARGE, LIGHT 1-2 rm.; rl. kit.; r. w.; ldry., shwr. $7-$8.50; free pkg. lot. maid serv., mo. rts.

BELDEN, 345, AT LINCOLN PK.—CLEAN, quiet, well fur., lge., hskpg. rms., $8 up.

BELDEN, 1045—1-2 RM. APT.; NEW DEC. Free parking; $5 up. Tourists welcome; L.

BUENA-AV., 1031, 2D [4200 N.]—BLK. L bus 51; 2 lg., cln., sun. rms., real kit., pch.

BUENA, 755, COR. CLARENDON—53 BUS. 1-2-3 rm. kitch., $8 up; fine dist.; nr. lake.

BURLING, 2839, NEAR DIVERSEY-CLARK—1-2 rm. kit., newly dec.; gd. trans.; $7 up.

CLARK, N., 1004—MOD. 1-2-3 RM. KITNT. apts.; priv. b., elev.; $7 up; walk. dist.

ELAINE-PL., 3435, BLK. W. OF BDWY.—2-3 rs., pch.; pr. b.; 3-4 adults; $8 up; free pk.

GRACE, 1619—2 NEW. DEC. LGT. FRT. rm. kit., pri. fl., $8; gd. trans. Gra. 7074 or Well. 4230.

GRACE-ST., 719—BEAU. FURN. 1 RM. KIT., $6 up; 3 r., pri. bath; real kit.; gd. tr.

IRVING PARK-BLVD., 845 — 1-2-3 RM. apts., priv. pch.; new. dec. Sher.L, bus,sur.

KENMORE, 5218 — 3 ROOM APT., NEW. dec.; no children; Gentile only; $50; also sleeping rooms; running water; $5 up.

KENMORE, 4640—1-2-3 ROOM KIT. APTS.; pri. bath; phone serv.; $9-$14; Wil. L, bus.

KENMORE, 5640—SPACIOUS 1-2 RM. KIT., bath, sleep. rm., with kit. priv., $6 up.

KENMORE, 5132—1-2 RM. KITNT.; MAID ser.; free gas, elec.; laun.; wond. tr. $7 up.

LAKE SHORE-DR.—UNUSUAL QUARTERS, pri. bath, twin beds, real kit., yard, grand piano; lake, beach; $14. Del. 0518.

LAWRENCE, 824—AT LAKE; QUIET 1 RM. kit., $6 up; slp. rms., $4.50 up. "L," bus.

LAWRENCE, 853—4 RM. BASEMENT APT. furn., priv. bath and entr., near lake. $12.

LELAND, 806—LGE., LGT., SUNNY KIT. apt.; at lake; new. dec.; $6 up. Wil.Law.L.

MONTROSE, 900—1-2 RM. APTS.; NEWLY dec.; exc. tran., $5.50 to $8-$9. Sun. 7150.

PINE GROVE, 2928—NR. SURF.; 2 RM. English bsmt. apt., piano, $10; gd. trans.

RACINE, 4502. LON. 4575.

BEAU. 2-3 RM. KIT. APTS.

1 blk. Wils. L, bus, surf.
NEW BLDG., ELEC. REFRIG., $13 WK. UP.

ROSCOE, 712 — NEW. DEC. 3 RM APT., $12 wk. Free phone serv. and parking.

SHEFFIELD-AV., 2617—LINCOLN-AV., 2318 —Frt. r., $5; 2 rs., pch., $6; 3 rs., $8.

SHERIDAN-RD., 4035 — LAKE VIEW 4229. 1 and 2 rm. apts. Priv. pch. for children. Gas, light, linen, maid service; $8-$11 week.

SHERIDAN, 4716—ATTRAC. 2 RM. KIT. apt., $10; also slpg. rms., $4 up; maid serv.

WEBSTER, 435—NICELY FURN. FRONT rms. for hskpg.; also single rooms; run. water; nr. Lincoln Park; very reasonable.

YORK-PL., 627—4 RMS., 2 ROLLAWAY beds, oil heat, suit 2-4 people; $15 wk.

LIGHT HOUSEKEEPING, 3 ROOMS, STEAM, $10 per week. Diversey 3040.

West Side.

MONROE, 3453—3 RMS., PRI. BATH, $10; 2 rms., $8 and $9; steam, gas, elec. free.

WASHINGTON-BLVD., 2147, OR 2944 JACKSON-blvd.—2, 3, or 4 room apts., private baths. $8.50-$15.50; free parking space.

2127 JACKSON — 2-3 ROOM NEW, FURN. apts.; steam; free gas, light; all trans.

Suburban.

LIV. RM., BEDRM., KIT.; SCR. PCH.; PRIV. ent.; ½ bl. Gar. L; $10.50. Villars 5467.

BOARD AND LODGING.

South Side.

COLES-AV., 7652 — WELL FURNISHED rooms; one or two excellent meals; near 76th-st. beach; I. C., surface trans. Reas.

CORNELL-AV., 5227—THE GALE-HOME cooking; reas. rates; 10 min. Lp. via I.C.

GREENWOOD, 4426—ATTR. DOUBLE-SGL. rms.; home cooking; 5 trans. Atl. 3123.

WOODLAWN, 6039—BOARD AND RM., $9; generous, tasty hm. cook.; all tr. H.P.3085.

THERIEN HOME FOR AGED, INFIRM AND mild mental cases. Home comforts. Nurse's care. Midway 1606.

North Side.

BEACON, 4510—SUNNY ROOMS; HOME cooking; refined; sgl. $9-$10; 2, $8.50 ea.

ERIE, E., 215, FAIRFAX HALL — RES. club for girls; nr. Loop; no restrictions; exc. board and room $8.50-$12 weekly.

KENMORE, 6031—BEAU. LG. RM., ADJ. bath., 1 or 2; blk. bch., all tr. Sun. 8784.

KENMORE, 4838, 2D—FRT. RM., SGL.-DBL. Ex. brd.; L, surf., bus. Very rea. Ard.2733.

SHERIDAN, 5815—HSE. ELAB. FRT. DBL. suite, fac. pri. beach; also sgl.; exc. meals; pri. fam.; rl. hm.; reas.; all tran. Ardm.3027.

WRIGHTWOOD, 834—RM., WITH OR WITHOUT board; German fam.; all conv., gd. tr.

ROOM AND BKFST., 6600 NORTH, PLEAS. home, at lake and beach; college, bus. girl. Pref. Prot.; $7.50. Briar. 3846.

BOARD AND CARE FOR CHILD; RM. FOR parent; reas. 526 Roscoe. Buck. 9868.

ROOM-BOARD—LARGE OUTSIDE RM. IN small pri. fam.; exc. trans.; reas. Rav.8494.

Children.

PRI. COUNTRY HOME: 6-12 YRS.; MOTHER'S care; best food; $6 wk. Edge. 0812.

ROOM AND BOARD WANTED.

BOARD AND CLEAN ROOM FOR MAN. NO. Side; $7 to $8. Address N 550, Tribune.

HOTELS AND APARTMENT HOTELS.

... Canterbury Court ...

Unusual one, two, and three room units with buffet kitchens. Eighty Dollars monthly upward. New bldg. BUILT-IN RADIO. Selected tenancy.

.. 1220 N. State-parkway ..

Wellington Arms Hotel

MOST REASONABLE RATES ON DRIVE.
2970 Sheridan-rd.; beautiful 1 and 2 room kitchenette apts., furn. or unfurn., $65 and up. Overlooking Lincoln Pk. golf course and beach; 15 min. from loop; hotel service. Manager at bldg. Phone Bittersweet 4600.

ST. GEORGE HOTEL.

1435 E. 60TH-ST. I. C. EXP. STATION. Overlooking the Beautiful Midway. The only hotel in Chicago with outside sleeping porches. Kitchenette apts., $65 to $80.

Ellis Gables Apt. Hotel.

1-2-3 RMS., $60 UP.
New bldg., attr. furn.; maid service; 1 blk. I. C., 18 min. to loop. 8200 Ellis-av.

NEW HOTEL CARLING.

175 rooms, all with tubs or shower. Weekly, $7 up; daily, $2 up; 5 min. to lp. 1512 N. LA SALLE. MOHAWK 1200.

NEW 22 STORY ST. CLAIR.

Spec. weekly and monthly rates; 5 minutes' walk to Loop; Ohio and St. Clair. Sup. 4660.

HOTEL VICTORIA.

300 rms., $1 up, free baths, hot and cold running water. 334 S. Clark-st. Wab. 2280.

HOTEL LINWOOD.

Homelike outside rooms with bath, $8.50 per wk. up. 1812 Washington. Seeley 2770.

MIRA-MAR HOTEL—
$8 UP WEEKLY, $2 UP DAILY.
6218 WOODLAWN-AV. PLAZA 1100.

HOTEL HALIBURTON—¼ BLOCK L, BUS, lowest rates in Rog. Pk.; all lge. outs. r. 6954 Greenview-av., cor. Morse. R.P. 5247.

HOTELS AND APARTMENT HOTELS.

The
SHOREHAM
3318 Sheridan-rd. Bit. 6600.
OVERLOOKING LINCOLN PARK AND BELMONT YACHT HARBOR
Offers as Low as
$65 PER MONTH
spacious hotel rooms, 12 by 23, furnished as living rooms with in-a-dor beds and private tile baths. Airy, outside exposure. These rooms are similar to living rooms of our larger kitchenette apartments.
Also vacancies in 2 room kitchenette apartments at $110 and $125.
AN
Affiliated Hotels Bureau
HOTEL.
"INSURING SERVICE-ENVIRONMENT."

Wirtz, Hubert & Little Apt. Hotel Kitchenettes
1, 2, 3 Room Apts., $30-$115.
24 HOUR COMPLETE HOTEL SERVICE.
The HAZELCREST. 4278 HAZEL-AV. Bittersweet 8300.
The MARQUISE. 6233 KENMORE. Briargate 3500.
The KENDALE ARMS. 5959 KENMORE. Longbeach 5723.
The KENARD. 5746 KENMORE. Longbeach 7913.
The SHOREVIEW. 1209 SHERWIN-AV. Briargate 4300.
Close to Lake, Beaches, and Shops. Good transportation. Nicely furnished, decorated. Careful service.

It's spring in lincoln park.
plaza hotel
Ideal spring and summer residence. Room, private bath, $10 week up. Also daily rooms, $1.50 up. Kitchenette apts., $15 week up. 10 min. to Loop. Clark-st. car or bus. 1553 N. CLARK-ST., AT NORTH-AV.

Pinegate Hotel
555 SURF-ST.
UNDER NEW MANAGEMENT.
100 outside rooms, each with private bath and radio; thoroughly renovated; complete hotel service; rates as low as
$8 PER WEEK.
PHONE BITTERSWEET 3200.

Dearborn Plaza
Kitch. Apts., $60 up.
Hotel Rooms—$12.50 Wk. Up.
Brand new 15 story building. Owner management; near lake and beach; 10 minutes' walk to loop. Complete hotel service.
1032 N. DEARBORN.

HOTEL RIVIERA, 4900 BLACKSTONE-AV., 165 rooms, baths. Coffee shop in bldg. Near I. C., bus; $8 week up; $2 day up.

APARTMENTS AND ROOMS TO SHARE.

CULTURED YOUNG LADY DESIRES TO share her beautiful and artistic 4 rm. north side apartment with 2 refined, gentile young ladies. In reply give occupation, religion, nationality, age, and phone number. Character and financial references exchanged. Address T E 472, Tribune.

BUS. GIRL WILL SHARE SMALL APT. with same; N. S.; all trans. Reas. After 6 p. m., ph. Sun. 4188, Apt. 323.

LG. RM. ON DRIVE TO SHR. BY HIGH type yng. exec., with same; tw. beds, adj. bath. All priv. of excl. home. $6. Del.0518.

LADY WILL SHARE 4 RM. APT. WITH marr. couple; I. C., L. bus. Fairfax 4652.

PRIV. FAM. WILL SHARE APT. WITH cple. empl. Albany Pk.; refs. req. Bit.0658.

TO RENT—HOUSES.

Northwest Side.

BUNGALOW—4 RMS., STOVE HT., $35; nr. Belmont-Plainfield; good trans. RALPH H. BEESLEY, 4219 Irving Park.

MOD. 5 RM. BRICK COTTAGE; FURNACE ht.; $45; 1 blk. L. surf. Albany 6501.

Suburban.

437 Greenfield-av., Oak Pk.
6 large, light rms.; canvassed living rm.; 2 bedrooms and master chamber; hot water heat; tile kitchen and bath; breakfast nook; beautifully landscaped; 2 car brick garage; $125 mo.
ALBERT F. KEENEY,
5600 W. North-av. Phone Merrimac 4300.

MODERN 7 RM. HOME.
Located on one acre wooded lot in Glenview, Ill.; 4 bedrooms, 2 baths, large living and dining rooms. Will rent for $100 to reliable party. Rogers Pk. 5062.

COMPLETE LIST OF FURNISHED AND UNfurnished homes on North Shore. Mrs. Fuller, 1615 Chicago-av., Evanston. Greenleaf 7220.

EVANSTON—8 ROOM HOME, WITH 2 CAR garage included; concession; L. bus, C. & N. W. transp. 1138 Oak-av. Briargate 3300.

PARK RIDGE MOD. 7 RMS., $75—NEAR schls., trans. 125 E. Center-st. Ph. 340-R.

TO RENT—FURNISHED HOUSES.

10 RM. FURN. HOUSE—RENT $25 WEEK; gd. income from bedrms. already rented out. 2222 N. Austin. Berkshire 1179.

5333 WASHINGTON-BLVD.—8 RMS., 2 CAR garage; every conv.; $150. Col. 1181.

5 RM. COMPLETELY FURNISHED BUNgalow; h. w. ht. Reas. Merrimac 9379.

WANTED—TO RENT—HOUSES.

WANTED—FURN. HSE. OR COTTG., SUBurbs, $35 mo. Address L 196, Tribune.

TO RENT—SUMMER RESORTS.

TO RENT OR SALE—ON FINEST PART OF Fox river, 8 room house; all conven.; in rear 18 hole golf course. WM. KOEPPE, Orchard Beach 51, McHenry, Ill. Tel. 75-R.

MODERN COTTAGE, 6 RMS., DURING June and July, at Cedar Point Park, Williams Bay, Wisconsin. Tel. Shel. 4540.

FOR SEASON—MODERN 6 RM. FURN. cottage on Fox river at McHenry. Buckingham 5540. Oakland 6275 eves.

NEW, MODERN 6 RM. COTTAGE AND boat, Bang's Lake, Wauconda, Ill. $300 for season. Gentiles. Ph. Wellington 6309.

CEDAR LAKE, IND.—MOD. SUM. HOME on lake, 8 rms., screened pch., elec., run wtr., inside plbg., spac. lawn. Lake V. 0135.

COTTAGE AT LAKE DELAVAN, 6 RM.; elec. light, gas, 3 bedrms. upstairs, screen porch. Ph. Hollycourt 3563.

FUR. COTT.—ANTIOCH, ILL.; LAKE FRT.; sand bch.; seas., $225; Gentiles. Nev. 7871.

WELL FURNISHED 5 ROOM COTTAGE NR. Antioch; week or season. Rav. 9377.

ROSE COTTAGES, PAW PAW LAKE. ALL conv.; cottages open now. Vinc. 8802.

WANTED—AT SUMMER RESORTS.

WANTED—MODERN COTTAGE, VILAS CO., Wisc., July and Aug.; 4 children in family; must be isolated. Mail full particulars, "Corco," 5000 S. California-av.

TO RENT—APARTMENTS.

SOUTH.

General List.

BEVERLY HILLS.
ULTRA MODERN APARTMENTS.
OLD ENGLISH ARCHITECTURE.
10901-51 Longwood-dr. Chicago's most beautiful street, situated in heart of Beverly's exclusive residential section. All the advantages of suburban life within city limits.
3½-7 ROOMS. Very desirable. Canvas walls, colored tile bath, shower stalls; sunken living rooms; dome ceilings; children's playground; putting course being constructed; spacious courts, beautifully landscaped; free gas and refrig.; nr. R. I. grade and high school. 20 minutes' drive to 15 golf courses. Agent on premises.
McKEY & POAGUE,
7911 S. Ashland-av. Radcliffe 7911.

HARVARD CREST APTS.
6553 HARVARD-AV.
2-3 RM. APTS.; FREE ELEC. REFRIG. L. R. I. SURFACE TRANSPORTATION.

STEWART CREST APTS.
6429 STEWART-AV.
2-3-4 RM. APTS. FREE ELEC. REFRIG. L. R. I. SURFACE TRANSP. NORMAL 1227.

3426-36 RIDGEWOOD-CT.
2, 3 and 4 Rooms.
Nearly new; extra large, light rooms; spacious closets; white enamel trim; built-in tubs, showers; free electric refrigeration. Be sure to see these. Janitor on premises. Some as low as $50.

MAY BARGAINS.
Choice 2-3-4 rooms; new bldg.; large, attractive apts.; large closets; plenty light; gas, light, elec. refrig. free; ½ blk. Bryn Mawr I. C. sta.; 18 min. Loop. Office 7128 Jeffery-av.

2-3-4 ROOMS,
$45 TO $60.
New bldg.; 2 blks. to L. surf., R. I.; large, light rms.; inador beds; free elec. refrig. Agt. in bldg., 6600 Stewart-av. Wentworth 1844.

BEST FOR MONEY.
5308 Woodlawn-av., 3-4-5 lg., lt. rms., sun parl., inador, refrig., new stoves and fixt. HOWARD & ORR CO., 1300 E. 53d-st.

SEND FOR OUR COMPLETE LIST.
JAMES G. BARSALOUX, INC.
1500 E. 63D-ST. HYDE PARK 0010.

One, Two, and Three Rooms.

6721 BLACKSTONE-AV.—2 BEAUTIFUL large rooms, dinette, in-a-dor bed, light cor. apt.; elec. refrig., strictly modern; near 67th-st. I. C., 17 min. loop; surface line, Jackson pk., golf, tennis, bathing beach. $50.

2½-3½ Rms., $45-$55.
Beau. Beverly apts.; canvas walls, colored tile bath, showers; free elec. refrig.; near R. I. surface. 1553 W. 94th. See janitor.

TO RENT—APARTMENTS.

SOUTH.

One, Two, and Three Rooms.

2-3 ROOMS, $42.50-$47.50.
7420-34 COLFAX-AV.
One block from I. C. station and surface lines; heart of South Shore; apartments have in-a-dor beds, Frigidaire, etc.
GLATT & PRICE,
2450 E. 79th-st. Regent 3300.

2 AND 3 ROOMS.
Corner building, free electric refrigeration, inador beds; 1 block to stores and surface; short walk to I. C.; all large, light rms.; unusually low rental of these attractive apts. Agent on premises to 7:30 p. m.
714-20 E. 82D-ST.

I MUST FILL MY BUILDING AND WILL rent to responsible tenants three 2 room apts. at a price much below present market. Located in So. Shore district, 1 blk. from lake and I. C. trans.; everything modern. Call MRS. ARMSTRONG, Saginaw 5763.

7108-26 CONSTANCE-AV., 2 AND 3 RMS.; showers, in-a-dor beds, elec. refrig. Agent on premises. 2 blocks to I. C. station.

Four, Five, Six Rooms, and Larger.

4 Rms., $15; 5 Rms., $20.
1536 E. 74th-pl., ½ blk. tra.; stove ht.; will make real barg. Both apts. to 1 party.
JAMES G. BARSALOUX, INC.
1500 E. 63d-st. Hyde Park 0010.

BEAU. 3½ RM. KITNT. APTS., 1435-45 E. 67th-st., ½ blk. I. C., 1 blk. to Jackson Park; newly dec.; large, light rooms; rentals reduced to $50, including refrig.; best value in South Shore. Agent on premises. Phone Fairfax 8686.

REAL BARGAINS.
1130 E. 43d, 4 rooms..........$35
1132 E. 43d, 7 rooms..........$40
940 E. Marquette-rd., 5-6 rooms..$45-$55

6853 EAST END-AV.
5 large rms., sun parlor, screened porch. Very beautiful apt., excellent location, reduced rent. Near Jackson park, markets, I. C. station and Stony Island surf.

6856 EAST END-AV.—4 WONDERFUL rooms, strictly modern; large sun room; near I. C. station and surface, Jackson park, golf, tennis, bathing beach.

HIGH CLASS CO-OP.—5 LARGE ROOMS, 2 baths, breakfast rm., 2 sun rms., electric refrig. Nr. Jackson park, lake; garage optl. Rent reasonable. 2219 E. 68th-st.

BEST 4 ROOMS IN CITY.
6 windows bedroom, free Frigidaire; 1 blk. I. C. 1026 E. 80th-st. Radcliffe 1131.

6 ROOMS, 3 BATHS, SUNNY; NEAR LAKE. I. C., bus and surface; very desirable. Fairfax 7197.

S. W. COR. MARQUETTE-RD. AND KENwood—5 rms., newly dec., $62.50. Janitor on premises, or Hyde Park 7000.

5 LGE. RMS., 2 FLAT; H. W. HT.; JAN.; gar.; $55. 5454 Ingleside. Fairfax 0222.

SO. SHORE—7605 YATES; 4 LG., LGT. rms.; refrig.; gd. trans.; reas. rent.

6643 CLYDE-AV.—6 LARGE ROOMS, ELEC. refrig.; all transp. Midway 5232.

5 ROOM HEATED FLAT, LIGHT, 1ST FL. $45; concess. 6738 Calumet. Nor. 4304.

509 W. 56TH-ST.—7 RMS., STOVE HT.; hot w. tank; nr. bus, schls. $30. Eng. 2857.

SOUTHWEST.

General List.

6320 S. TROY—
Beautiful 3-4 rm. apts., Frigidaire, newly dec.; inadors; $50-$55. Agent on premises.

Four, Five, Six Rooms, and Larger.

6632 S. RICHMOND, 2D FL., 6 RMS., STM. ht., elec. refriger., screened porch; side drive to gar.; rent reas. Republic 9539.

NORTH.

General List.

SPECIAL REDUCTIONS
A few apartments for people who want first class homes at
NEW LOW PRICES.
3-4 ROOMS, NEAR BEACH. FRIGIDAIRE REFRIGERATION. 1351-59 TOUHY-AV.
4 ROOMS—1 BLOCK TO L. 7600-14 N. ASHLAND-AV.
2-3-4-5 ROOM APARTMENTS. GEN. ELEC. REFRIG. FREE GAS. 1409-15 FARWELL-AV.
3-4 ROOMS. Free mechanical refrig. 3419-31½ ELAINE-PL. 1 block West of Broadway—3400 N.
Agent at each building, or
A. M. KRENSKY & BROS.
One N. La Salle. CEntral 6610.

2000
LINCOLN PARK WEST.
New bldg., ideally located. Opp. Lincoln Park.
2-4-5 RMS., $90-$245.
Gen. El. Refr. Parquet Flrs.
PETER F. REYNOLDS,
Lincoln 3633.

415
FULLERTON-PKWY.
New 18 Story Bldg.
2-3-4 RMS., $75-$160.
Free Gas and Refrigeration.
PETER F. REYNOLDS,
Lincoln 1518. Lincoln 3633.

PARK EDGEWATER
6101 Sheridan, at Glenlake, on the lake.
2, 3, 5½ ROOMS.
One and two bedrms., carpeted; gas, elec. refrig. included; furnished optional; colored bathroom fixtures, chromium plated fittings; moderate rentals. Rogers Park 4430.

2-3-4 RMS.,
BUCKINGHAM MANOR.
$40 and up, furn. and unfurn., elec. refrig., new bldg., shower, spac. closets. 648 Buckingham-pl., 3300 North, near Broadway. Bus, surface lines, and L sta. Agt. on prem. State 8126 or L. V. 0892.

2-4 RMS., $50-$75.
5529 Kenmore; best transp.; free gas and refrigeration. See janitor or call BECKLENBERG, Randolph 6171.

734 WRIGHTWOOD-AV.
2 blks. W. of Lincoln Pk.; 3-4 rms., $60-$75. See jan. or call Beckenberg, Rand.6171.

1436-38 PENSACOLA-AV.
2-3 AND 4 ROOM APTS.
Free refrig. $42.50-$57.50. Agt. on prem.

FREE RENT LISTS—
Call Baird & Warner, Superior 1855, for complete apt. listing suited to every need.

10 W. ELM-ST., COR. STATE—NEW BLDG. 2 to 5 spacious carpeted rooms; canvased walls; 10 minutes' walk to loop; $75-$150.

609-617 WRIGHTWOOD-AV.—1 BK. LIN. PK. A BETTER PLACE TO LIVE. New. dec. 2-4 rm. apts., very reas.; gd. tran.;

520-28 SURF-ST.—BEAUTIFUL 2, 3 AND 4 room apts.; Frigidaire; reduced rentals. See janitor.

2-3-4-5 RM. APTS.; FRIGID.; $45-$67.50; nr. L lake. 1311 Morse. Rog. Pk. 0344.

ONE BLK. LINC. PARK, 2100 NORTH—3 and 4 rms., $50-$60. 356 Garfield-av.

One, Two, and Three Rooms.

YACHT HARBOR APTS.
422 MELROSE-ST. [3240 North.]
1-2-3 rooms, outside apts. Light, airy, quiet, refined, homelike atmosphere, full hotel service. Commissary, drug store, garage in connection; $50 up. Also furnished apartments. Phone Bittersweet 4106.

NEW 1, 2 AND 3 RMS., $50
and up. S. W. cor. Morse and Greenview-avs. Free gas, light, refrigeration and carpet; col. plumb., tile baths. Apply office of bldg., 1505 Morse-av.

10 MINUTES TO LOOP.
2 blks. from lake; mod. 1 rm. kitnt. apts., $45. 1164 N. Dearborn. Delaware 5816.

1222 Jarvis-av., nr. Lake.
3 room apts.; immed. poss.; ultra-mod.; all sunny, lge. rms.; free elec. refr.; very reas.

2717 LAWRENCE.
1 rm. kit. apt.; in-a-dor, free gas and light; 1 bl. L; $30. Keys in store. Lon.8833.

$42.50—3 RM. KITNT., NEW DEC., JANitor serv.; open for insp. 1544 Highland-av., nr. Clark and Devon. Albany 9860.

1½-2½ RMS., BEDRM. AND ROLLAWAY; tile bath, elec. refrig.; 1 block Addison-Lincoln station. Rav. L. 1837 Patterson-av.

4301 N. WINCHESTER—2 ROOM APTS., newly decorated, only $40, with refrig.; all transp. Agent on premises.

2½ ROOMS, NICEST IN ROGERS PARK, $50 up; free elec. refrig.; L and bus trans. Near lake. 1331 Estes. Holly. 2256.

1-2 RMS., REFRIG., NR. SHERIDAN-RD., E. of Broadway, furn. if desired, $38 up. 544 Briar-pl. Lake View 4040.

741 BUCKINGHAM-PL. [3300 N.]—3 RMS., sun parl.; tile bath. Buck. 6104.

CHEAPEST RENT NORTH. 2 RM. APT., $32.50; st. ht. 4637 N Damen She.1543.

Four, Five, Six Rooms, and Larger.

REDUCED—539 GARFIELD-AV.; 5 LG. LT. rms.; mod.; Linc. Pk. dist. Lincoln 5553.

6 RM. APT.—FURN. HT.; $45 mo. 4012 Greenview-av., 1st flr. Call Linc. 8358.

5 LG. RMS., FURN. HT., LG. YD., $45; new. dec.; exc. tr. 2513 Argyle. Ard. 0347.

5 LGE. LIGHT RMS., FURN. HT., NEWLY decor., exc. trans., $55. 1225 Altgeld. 2d.

4 RMS., STM. HEAT, $36. MRS. KAMmerer, 2215 N. Clifton-av. Diversey 3562.

COLUMBIA, 1634, 2D APT.—5 RMS., IN-A-dor, refrig.; reas. Whl. 4380, Rm. 349.

7 RMS., PCH., $70; ELEC. REFR.; STM. ht.; gd. trans. 5110 Broadway. Edge.0212.

5 LGT. RMS., TILE BATH, SHWR.; G. E. refr.; $85; ex. tr. 3717 Ward. Buck. 8227.

5-6 LR. LT. RMS.; REFR.; BLK. L. LAKE. S. p., sl. p. 1405 Jarvis. Longb. 4323.

TO RENT—APARTMENTS.

NORTH.

Four, Five, Six Rooms, and Larger.

425-39 ALDINE-AV.
Opp. Yacht Harbor. 4-5 Rms., $110-$135.

327-35 BELDEN-AV.
Opp. Belden-Stratford Hotel. 5 Rms. Reasonable.

4528-30 CLARENDON-AV.
Opp. Lake and New Lincoln Park. 4-5-6 Rms. $75 up.
PETER F. REYNOLDS,
Lincoln 3633. Longbeach 3643.

621-623 YORK-PL.
BEAUTIFUL GOLD COAST 6 RM. APT. Close lake and park; new bldg.; all up-to-date; hot water heat; was $100; bargain at $80 mo.; all transportation.
Village 8235. Gracel'nd 7643.

3424 ELAINE-PL.
4, 5, and 7 rms.—4 rms., 2 bedrm. efficiency, $52.50; 5 rms., $62.50; 7 rms., 4 bedrms., $77.50. Elec. refrig. Newly decorated. Agent on premises or
RENTING SYSTEM, INC.,
3032 BROADWAY. BUCKINGHAM 8800.

IF YOU NEED
4½ ROOMS (2 BEDROOMS).
Go to 6610 N. Ashland-av. Rents that please. See Swanson, near Loyola L sta. New bldg. Free refrig. and gas.

3750 SHERIDAN-ROAD
5-6-7-8 ROOM APTS.
Large, light rms.; wood burning fireplaces. Colored tile baths; tile swimming pool. Refined atmosphere; restricted tenancy.

Chicago's Best Value
Lge. 8 rm. apt., restricted bldg.; 3 master chambers, tile baths, shower stalls, guest lavatory; beaut. lake view; sublease; sacrif. to Sept., 1932, at $275, incl. gar. Caller-man, 3920 Lake Shore-dr. Lake View 2412.

4 R., $57.50-$60; 5 R. COR., $75
6 ROOMS, 1ST OR 2D, $70.
All newly decorated, electric refrig.; excellent trans., shops, schools, and churches. Mr. Bornholdt, 1604 Berwyn-av.

6811-19 LAKEWOOD-AV.
4 rms. and rollaway bed; private rear porch; modern bldg. Elec. refrig., tile baths; canvas walls; near L sta., bus lines and lake. Rogers Park 7338.

4 R., $55; 5 R., $65; 6 R., $70.
Newly decorated; Gen. Elec. refrig.; excellent trans., shops, theaters, schools, and churches. 1265 Leland-av., Mr. Parr.

553 ALDINE-AV.
4 and 5 rooms, sun parlor, refrigeration; block Lincoln Park; good trans. Inquire SAMUELS, 555 Aldine-av.

5 ROOMS, 2 BATHS.
8th floor; new building, at Belmont Harbor; owner will sublease at unusually low price. Inspect at 421 Melrose-st. Bit. 4127.

6355 N. PAULINA.
Clark-Devon section; 5 large, attract. rms., 2d fl.; sun par., priv. rear porch, lge. yard, priv. garage available. Longbeach 8833.

6 ROOMS, 2 BATHS.
750 Bittersweet-pl., 1 blk. from lake; beau. mod. apt., high grade 3 apt. bldg.; $125. Wellington 3460.

5 Rms., Overlooking Lake,
2 baths, G. E. refrig., sun parl.; $90 to $100; conc.; also gar. 839 or 850 Ainslie.

3720 Pine Grove—4 Rooms.
$60 PER MO.; CONCESSION; G. E. REFRIG. MGR. ON PREM. L. V. 1370.

4—FREE REFRIG.—$42.50.
Plus taxes; cor. bldg.; crystal fixtures; Sheridan-Irving L; act now. Wellington 1100.

MOD. 4-5-6 R., NR. LAKE.
$30 TO $125. STM. AND STOVE HT. E. GEHM & SON, 524 DIVERSEY-PKWY.

5 R. IN 2 APT., H. W. HT., LGE. GLZD. pch.; fenced yd.; gar.; nr. schls.; fine loc.; price very low. 2124 Estes. Ravens. 3997.

6 ROOMS, 3 BATHS—
1366 N. Dearborn. Beau. view of lake. Hogan & Farwell, Inc. Whitehall 4560.

4-5 RM., HI. CLASS APT. AT BARGAIN prices; free elec. refrig.; shwr.; inador. Agent on premises. 1663 Pratt. Sheld. 8180.

4 TO 11 ROOM APTS.—LAKE FRT. LOCAtion; exceptionally low rent. H. H. DECKER & CO. SUPERIOR 5178.

4-5 R MS., VERY ATTRAC. 1 BLK. HOWARD L.; nr. lake; free elec. refrig. Rent very reas. Apply Mrs. Noll, 7423 Rogers-av.

4 ROOMS, $50; CORNER BLDG.; NEAR L and surface; Wayne and Ardmore; Frigidaire. Apply on premises, 1271 Ardmore.

COR. FRONT 4½ RMS.; 2 LGE. BEDRMS.; light, airy 4 rms., 4 clos., rear pch., $45. 4801 N. Irving-av. [2224 W.] cor. Lawrence.

7-8 RM. APTS., IN CHOICE LOCATION, ½ blk. to lake; reas. rentals. 429 MELROSE-ST. BELMONT 3211.

E. CHESTNUT-ST., ATTR. 6 RM. APT., June to Oct., 2 baths, gr. piano, reas; nr. N. S. walk dist., lake, bus, conc. Sup. 7873.

6 RM. FLAT—2512 EASTWOOD-AV., NEWly decorated; excel. trans.; was $125; now only $90, including garage.

37 E. SCHILLER—NR. DRIVE; 7 RMS., 2 baths; exclusive bldg.; $125, $190, $225. J. B. WALLER. Lake View 6480.

BEAUTIFUL 4 RM. APT., G. E. REFRIG., in-a-dor beds; all outside rms.; only $55; nr. L. 2245 Eastwood. Ravenswood 4220.

4½ RMS., 2 BEDRM. FREE GAS, ELEC. refr., 1st floor; conc.; $57.50; nr. lake, all tran. 6606 N. Ashland. Briargate 2072.

NEW 5 RM. APT., INADOR BED; LGE. glaz. porch; elect. refrig.; $60. Div.8023.

4 ROOMS, STOVE, VERY REASONABLE. 1931 Berwyn-av. Ravenswood 9696.

1218 ALBION—7 RMS., 2 BATHS, 4 BEDrms.; nr. lake; trans. Rogers Pk. 7856.

1330 BIRCHWOOD—OVERLOOKS LAKE. 5 LARGE OUTSIDE RMS., SUN PARLOR.

6 ROOMS, 2 BATHS, OPEN PORCH, NEAR lake. $90. 858 Lakeside-pl.

5 RM. STUDIO APT., TENNIS CT., NR. bch.; gar. 1200 North. Sup. 1872 or 2832.

6 ROOMS, 2 BATHS, SUN PARLOR, $95. 1219 North Shore-av.

NORTHWEST.

General List.

2957-59 N. TALMAN-AV.
Cor. Wellington; 2-3-4 rm. apts., free rfg., $40 to $55. See janitor on premises.

TWO AND THREE RM. APTS.; ALSO 4 and 5 rms.; modern bldg.; Frigidaire; free gas; $45-$60. 3814 N. Kedzie-av.

NEWLY DECORATED 2-3-4-5 RM. HEATED apts., as low as $40, with Frigidaire. SCHORSCH, 6059 Irving Park-blvd.

1-2-3 ROOM KITCH. APTS., $35, $40, $45; also 4-5 rs.; ½ blk. L. 4859 N. Kimball-av.

One, Two, and Three Rooms.

KITCHENETTE APTS., $32.
Free gas, new bldg. 3161 Ainslie-st.

Four, Five, Six Rooms, and Larger.

SPECIAL REDUCTIONS
A few apartments for people who want first class homes at
NEW LOW PRICES.
4 ROOMS.
Free Electric Refrigeration.
2114-22 N. KEDZIE-AV.
Agent on premises or Cent. 6610.

4 BEAU. BRIGHT FRT. RMS., $57.50; NEW mod. bldg.; nr. transp.; in-a-dor bed, refrig. 3732 Leland-av., or State 0240.

COZY 4 RM., ST. HT., LT., AIRY; EVERY conv.; 1 blk. Cic-Bel.; $50-$55; conc.; gar. opt. 4774 School. See jan. or ph. Arm. 3235.

TO RENT—2003 MILWAUKEE-AV., 7 RM. apt., $40; newly decor.; light; near L and surface.

CLEAN, MOD. 5 ROOM FLAT, 1ST FLR.—Furnace heat, nr. schools and playground. Gd. trans. Rent reas. 1702 N. Meade-av.

6 LGE., LGT. RMS., H. W. HT.; NEAR Elston bus; $55 with gar. 5410 N. Lotus.

6 RM. FLAT, 2D FLOOR, IN 2 FLAT; ALL conven.; $30; ex. tran. 1821 Ellen-st.

3088 MILWAUKEE-AV.—6 RMS., SLP. PCH., stm. heat, tile bath; ex. trans.; $55.

2917 N. WHIPPLE, 2D APT.; FINE, LIGHT 6 rm. apt.; all transportation; $35.

7 RM. APT., STM. HT., NEW. DEC.; EXC. trans.; 2d, $65; 3d, $60. 1635 N. Tripp.

MOD. 4 RMS., STM., 2 BEDR.; REDUCED $47.50 for gd. people. 3538 N. Lawndale.

4 RM., SUN PAR.; STV. AND FURN. HT.; oak trim; gd. tr. 4301 Ridgeway. Key.0779.

WEST.

General List.

2 RMS., $40; 3 RMS., $48; 4 RMS., $55; 3 ROOMS, ENG. BASEMENT, $42.50. J. KEMPSTON & SONS, 4938 QUINCY-ST., OR 4912 W. JACKSON-BLVD. PH.COL. 7709. OPEN EVENINGS UNTIL 9 O'CLOCK.

AUSTIN-MADISON BLDG.
ELEC., GAS, ELEC. REFRIG. FREE.
New 2-3-4 room kit.-din. apts.; all light, airy; best trans.; low rent. 11 S. Austin.

4840 W. ADAMS—2-3-4 RM. APTS.; HIGH class bldg.; elec. ref.; low rent.

4662 MAYPOLE—2-4 RM. APTS.; STRICTly modern; reasonably priced.

3-4 ROOMS, STEAM HEAT, REFRIG.; REduced to $30-$40. 144 N. Kedzie. 1st bell.

FOR MODERN 2-3-4 AND 5 RM. APARTments, gd. trans., call Monroe 2120.

One, Two, and Three Rooms.

3 ROOMS, REDUCED RENT—
4933 Adams-st.; wall lights, lovely bedroom, built-in tub. Attractive building. Agent on premises.
J. F. BUTLER & CO. 22 S. Crawford.

5000 WEST END-AV.—2 RM. KITCHENette; decorated to suit; low rent.

Four, Five, Six Rooms, and Larger.

6 RMS., 3136 WASHINGTON-BLVD., $70; refrig.; sun rm., scrd. pch., Van B.6769.

BEAU. 4 RM., 1 OR 2 BEDRMS., OPP. Garf. Pk., 2 pchs., $45. 519 N. Central Pk.

TO RENT—APARTMENTS.

WEST.

Four, Five, Six Rooms, and Larger.

4920 W. VAN BUREN-ST..............$65.00
6 RMS., HOT. W. HT., NR. SCHOOL.
840 N. LORRELL.....................$65.00
7 RMS., FURN. HT., CLOSE TO TRANS.
SEE AT 523 S. CICERO-AV. AUSTIN 0851.

4252 WILCOX—7-8 RMS. [3-4 SLP. RMS.], 1st-2d apts., h. w. ht.; will decorate; $60. Poss. June 1. Columbus 3082.

5 ROOM FLAT WITH STEAM HEAT, APply 2219 Ogden-av.

3812 GLADYS-AV.—BEAU. LIGHT 5 RM. apt., $70; concession. Apply janitor.

6 LT. RMS., STOVE HEAT; NEAR CHIcago car line; $35. 824 N. Christiana.

4 R. FL., STV. HT., EL. LT., BATH, HDWD. fl.-trim, 2d-3d fl., rear; $30. 3134 5th-av.

8 LT. RMS., 4 BEDRMS., HEATED; ½ BLK. north of Ogden. Ph. Rockwell 6722.

4412 W. THOMAS-ST.—5 RM. APT., 2D FL., garage; reas. Haymarket 8410.

TO RENT—APARTMENTS—SUBURBAN.

NORTH.

Evanston—19 minutes to loop.

4-5 Rms., 6 Rms., 2 Tile Bath.
North Side's finest location, in prac. new bldg.; tile bath and shower; canvas walls, arch doorways, mech. refg.; 1 blk. to Oakton grade school; interesting rentals. Agent at 410 Ridge-av. Greenleaf 9756.
LIEPOLD & HICKS, INC.,
1569 Howard. Hollycourt 2900.
OPEN EVENINGS AND SUNDAY.

APTS. AND HOMES IN EVANSTON.
SMART & GOLEE, INC.,
1564 Sherman, Univ. 0285. Rog. Pk. 0272.

EVANSTON—FINEST APTS., 2 TO 7 RMS.
RENTING SERVICE CORP.,
936 CHURCH-ST. GREENLEAF 0500.

TO RENT—FURNISHED APARTMENTS.

SOUTH.

6808 DORCHESTER
2 AND 3 ROOMS, $50-$70.
UNFURNISHED AND FURNISHED.
Liv. rm. 14x21; dinette 9x12; full size kit.; dressing rm., bath, lights, gas, elec. refrig. FREE; newly dec.; 3 rms. has bedrooms; one block to I. C. and street car; excellent shopping district; open eves. Res. mgr. in office of bldg.

Free Refrigeration
1 Lge. Rm. Kit., $45
BUS at DR. NEW BLDG., MGR. ON PREM. 4336 DREXEL-BLVD. OAKLAND 4951.

MINERVA CREST APTS.
New bldg., in quiet, beaut. surroundings; attr. furn. 1-2 rm. kitch. apts.; reas. rent; elev., el. refrig., maid serv.; nr. I. C., bus, L. 6540 MINERVA-AV.

6724 CORNELL-AV.
2½, 3½, 4 room kitchenette apts.; bedroom, in-a-dor, electric refrigeration; I. C. exp., L, bus, surface. Dorchester 2847.

Alvada Apt., 4344 Ellis-av.
1-2 rm. apts., furn. and unfurn.; refrig., lgt., gas, lin. free; summer rates; all trans.

Normal Arms Apt. Hotel.
New, smart, spac., quiet, beau. furn., comp. serv., all trans.; low rates. 6613 Normal-blvd.

NEW MODERNE MANOR.
Large 1-2-3 rm. kit. apts.; beau. furn.; L, surf., R. I. $60 up. 6435 Yale. Eng. 7796.

Englewood Arms Hotel.
824 W. 62D, AT HALSTED.
1-2 rm. apts., new bldg. Daily serv. Beas.

1717 E. 68th—Near Park.
4 large, airy rooms, newly furn., elec. refr. Real kit. Nr. I. C., surf. Hyde Park 3518.

CORNADA APT. HOTEL.
A 2 and a 3 rm. apt., furn. or unfurn.; free gas and lt.; nr. I. C. 5212 Cornell.

FURNISHED APARTMENTS AS LOW AS $57.50 PER MONTH. SHORE APARTMENTS, 7458 KINGSTON-AV.

FOR 2 MONTHS—1 RM. APT., COMPLETEly furn., gas, light, elec. refrig., $52.50. Phone Saginaw 5014.

$50-$70 FOR BEAU. FURN. 2-3-4-5 RM. apts., gas, lt., elec. refrig. FREE; sun parl., fireplc.; nr. L, bus, sur. 1516 W. 62d.

SUBLET MY BEAU. FUR. 4 RM. KIT. APT. studio, liv. rm.; reas. to right party; 71st and Jeffery, 1 bl. I. C. Hyde Park 3736.

2 RM. APT.—NEWLY FURN.; FREE GAS, lgt., Frigid.; $60; nr. I. C. 7218 East End.

4 LGE. NICELY FURN. RMS. SEE TO APpreciate. Reas. Radcliffe 5397.

920 E. 61ST-ST.—4 RM. APT., BEDRM., inador, elec. refrig., piano; $70. H.P. 2906.

2 RM. FURN. APT.; NEAR I. C. SUBlease, $55. Drexel 8763. Mrs. Rubidge.

MICHIGAN-AV., 2444—O. K. KITCHENETS, 1-2 rms.; pri. bath; fr. lt., gas; $4-$9 wk.

4 ROOMS, NEWLY FURN.; FRIG., SLP. pch., nr. U. of C. Call Hyde Park 5395.

3 RM. APT., NR. I. C.; LAKE; FURN. with refinement. 7419 Phillips. Sag. 2461.

NORTH.

4423 SHERIDAN-RD.
Furnished or Unfurnished
1½-3½ ROOM APTS.
All outside rooms; radio, gas, light, and refrigeration. Convenient to all transportation. LONGBEACH 8565.

512 CORNELIA,
Just Off Sheridan-rd.
2 ROOMS, $55.
Apartment Selection Bureau,
310 S. Michigan. Harr. 3773.

THE LAKELAND,
4541 Sheridan-rd.; 1-2 rms., newly decorated and carpeted; full hotel service; $55-$75; Wilson L. Longbeach 4724.

DIVERSEY APT. HOTEL.
Compl. furn. 1 and 2 room apts.; except. value, $55 to $125; full hotel service; bus at door. 430 Diversey-pkwy. Lake View 8210.

DIVERSEY ARMS,
644 DIVERSEY-PKWY., AT BROADWAY. 1-2-3 rm. kit. apts., $55 mo. up; sleeping rms., $10 wk. up; nr. pk., golf. Bitt. 3100.

LINCOLN PARK ARMS.
2738 PINE GROVE-AV.
Just south of Diversey; bright, quiet 1-2 rm. kitch.; $65 up; comp. hotel service.

3½ RM., FURN., IN BEAU. COURT BLDG.; living, bedrm., dinette, kitnt., bath, in-a-dor bed; elec. refrig. free. 3823 N. Greenview, Apt. A-1. Wellington 6983.

4222 N. Ashland—New Bldg.
1-2 rm. kit. apts.; gas, lt., linen, Frig., elevator, maid serv. incl.; all tran.; very reas.

1157 DIVERSEY-PKWY.
$47.50, 2 rm. kitchet.; furnished, $57.50. Mech. refr.; gas; bus, car at door, L 2 blks.

NEW LAWRENCE HOTEL.
1-2-3 Room Apts.; $65-$160
1020 Lawrence-av. Longbeach 2100.

SWANVILLE APTS.
2-3 rooms, $60 month; light, gas, linen, refrig. 3534 Broadway; good tr. Bitt.1600.

1235-41 NORTH SHORE-AV.—MODERN 3½ rm. apt., compl. beau. furn. or unfurn.; lge. bedrm.; extra in-a-dor bed; elec. ref.; L, bus, and lake; reas. rent. Agent on prem.

FOUNTAIN VIEW APTS.
Richly furn. 2-3 rms., elec. refrig.; near Howard L, bus, beach. 7732 N. Ashland.

COMFORTABLY FURN., COOL, LARGE 3 rm. apt.; ideal location; June, July, Aug. Seen by appointment. Herter, 1366 N. Dearborn. Superior 2814.

PARK MANSIONS,
La Salle, N., 1702 or 1039; mod. 3 rm. kit. apts.; pri. bath; elev.; $10 up. opp. pk.

UNUSUAL STUDIO HOUSE, 5 RMS., DUplex liv. rm., 30x30 ft.; nr. Lake Shore-dr. Summer mos. Miss Taylor. White. 6880.

HIGH GRADE 5 ROOMS, LUXURIOUS furn., oriental rugs, new bldg., nr. lake, in Rogers Pk., $150. Phone Rogers Park 0302.

AINSLIE TERRACE APTS., 904 AINSLIE-st.—3½ rooms, bath, 2d fl. frt., beau. fur.; piano; accom. 4-6; ½ blk. bch.; cut rates.

SUBLEASE—SUMMER, 1409 CATALPA, 4 rms., scrnd. pch., sunny; nr. bchs., all tr.; elec. radio, refrig.; barg. Sunnyside 3620.

RIVIERA APTS.—2 ROOM APTS., NEWLY dec., $8 up weekly, $30 up monthly; L and surface. 4845 Magnolia-av. Sunnyside 1449.

244 EAST PEARSON-ST. IN EXCLUSIVE Streeterville, 2-3-4 room furn. or unfurn. serv., $70 up. Superior 4701.

SUBLET 3 RM. NICELY FURNISHED STUdio apt. Call after 2 p. m., 645 Wrightwood-av., 2d apt. Mohawk 2607.

BEDROOM APARTMENT, $70.
In-a-Dor, nicely furn., mod. bldg., at lake. All trans. 6 mos. lease. Longbeach 3220.

BEAUT. FURN. 3 RMS., SHOWER, ELEC. refrig., newly dec.; good trans.; $65, incl. linen, gas, light. 805 Cornelia. Well. 6116.

3 RM. STUDIO APT.—REAL BEDRM., PRI. bath; $50; different. 5047 Winthrop-av.

1362 GREENLEAF—BEAU. FURN. 2-3 RM. apt.; 1 blk. L, lake; reas. Briar. 6322.

3 RM. APT., COMP. FURN.; GD. TR.; HT., lt., gas inc.; $10 wk. 1140 Lill. Buc. 6831.

MAGNOLIA, 4656—COR. LELAND. BEAU. sunny 4 rms.; Frigid.; modern; reas.

$45 UP—2 AND 3 RMS. 1053 DAKIN. Everything incl. Sher. L sta. Well. 0168.

1 RM. KITCH. APT. IN NEW FIREPR. bldg., comp. serv.; $50 per mo. 641 Aldine.

3-4 RM. APTS.—EXT. WALL BED. G. E. frig.; nr. lake, L, bus; reas. 5314 Winthrop.

COZY FURN. 2½-4 RMS., INCL. GAS, LT., linens, el. refr., all trans. 4435 Greenview.

3 RM. APT., INADOR, ELEC. REFRIG., NR. Howard L; $70. Phone Briargate 5431.

WELL FURN. 6 RM. APT., ALL TRANS. Reas. 4826 Kenmore. Sunnyside 8958.

SOUTHPORT, 2450—4 BRIGHT RMS.; beaut. furn.; suit. for 4; $40-60 per mo.

4-5 ROOMS, 2-4 BEDS, $65-$120. BEAUT. furn; 1 bl. lake. Owner, 1341 Touhy-av.

REDUCED—539 GARFIELD-AV.; 6 RMS., 2 baths, mod.; Linc. Park dist. Linc.5553.

FURN. 3 RM. STUDIO APT., TENNIS CT., nr. bch. 1200 North. Sup. 1872 or 2832.

3 RMS. WITH PORCH, LINEN FREE, $11; all transp. 3927 Clarendon-av.

3½ LIGHT ROOMS, BATH, $60 MONTH; will rent weekly. Lake View 7038.

TO RENT—FURNISHED APARTMENTS.

NORTH.

ATTRACTIVE RATES
550 ARLINGTON-PL.
1-2-3 Rooms. $65-$145.
Mrs. Slaton, Mgr.
Mohawk 1919.

420 SURF-ST.
NEW FURNITURE.
2½-3 Rooms. $85-$150.
Mr. Christie, Mgr.
Buckingham 6644.

515 BRIAR-PL.
THE BRIGHTON.
2½ Rooms. Low Rent.
Mrs. Shampine, Mgr.
Bittersweet 5839.

612 GARY-PL.
CARLETON PLAZA.
BET. PINE GROVE AND BROADWAY. 1 BLOCK NORTH OF ADDISON.
1-2-3 Rooms. $55-$100.
Mr. Schoeneck, Mgr.
Lake View 9869.

GOLD COAST'S BEST ADDRESS—
201 E. DELAWARE
1 blk. s. of Drake Hotel; bus at door.
3 to 5 Rs., 2 Ba., $120 Mo. Up.
FULL HOTEL SERVICE. SUPERIOR 1480.

2 Rooms, $55
FREE REFRIG., LIGHT AND GAS.
4501 MALDEN. 1 BLK. TO BUS.

4 Rooms, only $70
SUITABLE FOR 4.
1 blk. to Addison and Sheridan bus.
626 Gary-pl. Refrigeration. Wel. 1732.

THE ADMIRAL
Bathing Beach.
Acre of Lawn.
Putting Course.
Dining Room.
$110 to $275.
FOSTER-AV. AT THE LAKE
[5200 NORTH.]

Park Edgewater
6101 Sheridan, at Glenlake, on the lake.
2½-3½ Bedroom Apts.
Five rooms, 2 bedrooms; beautifully furnished; also unfurnished; maid service available; colored bathroom fixtures; chromium plated fittings; moderate rental for immediate occupancy. Phone Rogers Park 4430.

Norwell Apt. Hotel
154 W. NORTH-AV., AT LA SALLE-ST.
New modern fireproof bldg.
One block to Lincoln Park, beach, golf.
1 ROOM WITH KITCHENETTE.
$55 per month and up; also weekly rates. Daily maid service. 24 hr. phone service. Newly decorated. Mohawk 1065.
RESIDENT MGR. MRS. J. M. CARL.

Edgewater Apartments
5737 KENMORE-AV.
EXCEL. BUS AND ELEVATED TRANS.
Live by the lake just as reasonable. Near bathing beaches. 2-3 large rooms, richly furnished; all outside apts.; free light, gas and refrigeration; daily maid service; $70 up.
M. SCHWARTZ, RESIDENT MANAGER.

JUST COMPLETED
NEW BLDG.—NOW OPEN.
1½-2-3 room richly furnished kitchenettes, unusually large rooms, complete hotel service. Rentals $60 up. L 2 blks., surface ½ blk., bus, steam train 3 blks.
SEELEY MANOR, 4427 N. SEELEY.

8 ROOM DUPLEX—4 BATHS.
Home at Belmont Harbor. May be had exquisitely furnished or unfurnished, as desired. Fully carpeted. Handsome staircase. A very feminine powder room; concealed cabinet; impressive fireplace and cedar closet. Priced especially low. Eddystone Homes, 425 Melrose-st. Lake View 9075 or Bitter. 4127.

IDEAL 8 ROOM APT.
Lge. rms., carpeted throughout; 3 master, 2 maids' bedrms., 3 baths, ext. lav.; expensive drapes and furnish.; sacri. to Sept., 1932, at $425, incl. gar.; bldg. restricted. Callerman, 3920 Lake Shore-dr. Lake View 2412.

THE LANSING.
FOR THOSE ACCUSTOMED TO THE BEST. 1-2-3 rm. apts., $60-$150; 3 blks. lake, beach. Linc. Pk.; walk to loop; ideal home for summer. 1036 N. Dearborn. Whi. 4080.

NEWLY FURN. 5 RM. COR. APT.; NR. lake; 2 bedrms.; twin beds; linen; silver; elec. refrig. 1400 Winnemac, 2d. Lon.3589.

NORTHWEST.

1, 2, 3 ROOM FURNISHED APARTMENTS in 3 of the best apartment hotels northwest, at greatly reduced rentals. 4025 N. Crawford; 4100 N. Keystone. 4142 N. Keystone. Ph. Irving 0449.

LOGAN-SQ.—2-3 RM. NEW BLDG., SUIT. 4 persons; $52 or by wk. 2432 N. Linden-pl., 1 blk. N. Fullerton. Capitol 4377.

NEW BUILDING—2 R. KIT. APTS., BEAU. furnished; reas. rent. 4477 Elston-av.

5 BEAU. FRONT RMS. ON PIERCE-AV., furn. compl., $50. Call at 1921 North-av.

5 RMS.; STM.; HOT WATER; COR. BLDG.; newly dec. 1426 Milwaukee. Humb. 3492.

COMPL. FURN. 3 RM. APT.; GAS, ELEC. free; reas.; exc. trans. 4601 N. Spaulding.

1 RM. KIT., COMPL. FURN., LIGHT, GAS, elev. serv.; reas.; ex. transp. Rav. 2563.

1 RM., BEAU. FUR. KIT. APTS.; GAS, REfrign., lt.; 1 blk. L; $50. 3355 Eastwood.

SUNNY COR. KITCH; REFRIG.; SHOWER; reas.; 1 blk. Rav. L. 4901 Christiana-av.

WEST.

2-3-4 Large Rooms, $45 Up.
NEWLY FURN. MOD. BUILDING.
Exceptionally reas. J. Kempston & Sons, 4938 Quincy-st., or 4912 W. Jackson-blvd. Columbus 7709. Open evenings until 9.

1-2 RM. APTS.
New bldg.; elec. refrigeration; elevator and maid service; reasonable rates, $50 and up. 3124 Franklin-blvd.

"OAK PARK CHATEAU."
Finest 1-2-3 rm. kit. apts. beau. furn.; reasonable; exc. trans. 330 N. Austin-blvd.

4900 WASHINGTON-BLVD.
2-3 rms. newly furn.; attract. decorated; elec. refig.; $32.50-$57.50. Exc. trans.

35 N. MENARD (5800 W.)
Beaut. 1-2-3 rm. apts.; gas, elec. REFRIG., LINEN; NR. ALL TRANSPORT.

1 AND 2 RM. APT. HOTEL ROOMS; IN properly managed building. 4842 W. Madison. Mansfield 6185.

4501 WASHINGTON — 1-2-3 NEWLY DEC. and furn. kit. apts.; reas. rates; exc. trans. Open till 10 p. m. Sang. Col. 1189.

COZY ENGLISH BASEMENT, 4 RM. APT.; new. dec. Ex. trans.; gar., $46. Nev. 4537.

1-2-3 BEAUT. FURN. APTS.—$35 UP; GENtile. 3233 W. 22d-st.

1 RM. BEAUT. FURN. KIT. APTS.—GAS elec. free; $30 up. 3623 W. 22d-st.

CLEAN KIT. APTS. NR. L SURFACE. BUS; price will please. 4024 West End-av.

1½-2½ R. [BEDRM.], IN-A-DOR; REF., lt., gas, maid; price to suit. 245 N. Long.

4301 MONROE—1-2 RM. KIT. APTS.; MAID serv.; Frigid.; gas, elec.; $50 and up.

3 LIGHT MOD. FURN. RMS., $12.50 WK. Gas, elec. Fr. of Garfield Pk. 3533 Madison.

WANTED—TO RENT—APARTMENTS.

FURN. BEDRM. APT., FAR NORTH SIDE. About $60. Address N 439, Tribune.

TO RENT—STORES.

Central.

606 W. LAKE—FINE, LGT., WELL KEPT; sprinklers; LOW INS.; 21x100; COVERED LOADING PLATFORM. BASE 64x100; Will div. Henry A. Knott, 112 W. Adams.

864 N. STATE — STORE, 25X90, WITH bsmt.; stm. ht. J. J. Coughlin. Longb.0437.

TO RENT—OFFICES AND SHOPS.

Central.

MADISON AND WABASH OFFICE SUITE with reception rm. and 2 priv. offices. Will sublet until Oct. 31 at bargain. Phone West 2792 for further information.

PRIVATE OFFICES, $20-$55. DESK SPACE. Furn. offices; secy. serv.; 2d fl. Engineering Bldg., 205 W. Wacker. Central 1689.

REAPER BLOCK, 80 W. WASHINGTON-ST. —Suite of 2 pri. offices and recep., $52.50. Office of building, Rm. 712. Dearborn 1776.

FURNISHED PRIVATE OFFICE, FACING Michigan-av.; sublease, reasonable rent. State 2287.

TRIBUNE TOWER—LIGHT, PLEAS. DESK SPACE. SEC. SERV., TEL., PARKING FACILITIES. ROOM 1512.

DESK SPACE, $20; FURN. OFCS., $30 up. Mdse. Mart, Rm. 1114. White 6976.

LGE. FUR. OFFS., DESK SPA. OR MAILing add. Very rea. R. 999, 222 W. Adams.

TO RENT—OFFICES AND SHOPS.

Central.

TRIBUNE TOWER
Beautiful corner suites, outside light for work room and private offices.
One and two private office suites with reception room, $80 per month and up.
Cork carpet, window shades, and awnings are included in rental.
11½ foot ceilings.
Apply to
HOLMES ONDERDONK.
Telephone Superior 0100.
1229 Tribune Tower.

THE INDIVIDUAL OFFICE AND SECRETARIAL SERVICE, INC.
Entire 6th floor, 201 N. Wells-st.
Mail, phone and off. service, $3, $5, $7.50 mo.; priv. off., $30 up; beaut. recept. lounge; expert steno.; sales auditorium; no lease req. Booklet with photos free.

30 N. LA SALLE BUILDING.
2 priv. offices and recept. rm.........$77.50
1 priv. office and recept. rm.........$55
JUDSON F. STONE, AGENT,
Dearborn 1776. Room 1212.

32 N. STATE, S. W. COR. WASH.—ATTRACtive offices; splendid light; night service; center of Loop; sgle. office $25 to $50; with recep. room $55 to $80; few furnished. Desk space $12. SWIGART & CO., Room 601.

FACING LAKE MICHIGAN.
Beau. offices, 500 to 5,000 sq. ft., near Furniture Mart. Unusually light. Low rent.
EDWIN J. BOWES JR. & CO.,
154 E. Erie-st. Whi. 6026.

DESK SPACE, PHONE AND STENOGRApher service. Address T C 150, Tribune.

TO RENT—MANUFACTURING PROPERTY.

TO RENT—96,000 SQ. FT., 7 STORY MILL sprkld. bldg.; C. J. trk.; might divide. CHANDLER & MONTAGUE. RAND. 1828.

TO RENT—2D FLOOR, 6,000 SQ. FT., LT. 3 sides; el.-fr. el., st. ht.; reas. Hay. 7955.

TO RENT—BUILDINGS.

FOR LEASE OR SALE — AT BARGAIN prices; five 1 sty. bldgs., 1 S., 1 N., 2 W., con. 5,000 to 18,000 sq. ft. ea.; imm. poss. Harrington & Co., 812 1st Nat. Bank Bldg.

TO RENT—FLOORS AND LOFTS.

TO RENT—1ST FLOOR, 6,500 SQ. FT.; also upper floor; st. ht.; sprkld., p. and f. elev. 430 S. Green-st. Call Randolph 4913.

2,000 SQ. FT. DAYLIGHT SPACE, 1 STORY building; clean, quiet neighborhood, near Western and Diversey. Brunswick 2898.

REAL ESTATE FOR SALE.

CENTRAL.

GOLDEN OPPORTUNITY.
$75,000 loop bargain. Must be sold quick; 4 story bsmt. brick bldg., immediate poss.; reas. down paymt. An extreme sacrifice and wonderful opp. Principals only. Address P L 547, Tribune.

APARTMENT BUILDINGS.

South Side.

6527 DREXEL-AV. — FRAME, STV. HT. 2 apt.; pr., $5,000, acct. of ill health. Open. or C. W. HOFF & CO., Hyde Park 2215.

2 FLAT BLDG. AND 3 CAR GARAGE—2D flat vacant. Owner out of work. Address Y O 424, Tribune.

3 FLAT, 5 ROOMS, 2 YEARS OLD, NEAR I. C.; bargain. Triangle 6810.

North Side.

INVESTORS, NOTICE!
24 apts.; el. refr., 4 and 5 rms.; nr. Devon and Western; 1 mtg. $85,000; income $19,500; cash for equity.
Lindsten Investment Co.,
938 BELMONT-AV. LAKE VIEW 1153.

PRICE $30,000.
N. Edgewater 6 flat; lot 50x125; tile bath; elec. refrig.; 100% rented. Randolph 1853.

Northwest Side.

NEW 4 FLAT BUILDING AND GARAGE; 2 5s and 2 3½s; price only $23,000; might consider bungalow or 2 flat as part payment. Owner and builder, 3037 Meade. Berk. 7613.

FOR SALE OR TRADE—MOD. COR. 6 FLAT, $29,500; 4-5s and 2-4s; steam heat; near 3 car lines. No agents. Palisade 3312.

West Side.

FOR SALE—2 FLAT, 3847 GLADYS-AV., ½ blk. west of Garfield Park; 6 and 7 rooms; steam heat; instantaneous gas heater for hot water; electric refrigeration; newly decorated throughout; 1 car garage. Owner will be on premises 1 to 6:30 p. m. daily. No agents need apply.

AGED WIDOW SAC. 2 APT. BRK., 6-6 RS., h. w. oil ht., also brk. gar. with 4 rm. apt.; ½ bl. Craw.-Roosev. $8,400. Ked.0027.

BUSINESS PROPERTY.

North Side.

3848-52 N. ASHLAND.
75 ft. frontage, including office and shed bldgs.; will sell $300 ft.; excellent business location; no trades; must have some cash. Inquire at premises or office, C. Hey, 3941 N. Ashland. Buckingham 1744.

HOUSES.

South Side.

BRICK BUNGALOW, 105TH, NEAR WESTern; might trade for closed car, late model. BARTHOLOMEW O'TOOLE, 8941 Loomis-st. Bev. 7275.

6 RM. FRAME BUNGALOW 555 E. 88TH-pl., $4,100; worth $6,000. Earl De Young & Co. [Earl], 11030 Michigan-av. Pul. 7500.

5 ROOM BRICK BUNGALOWS, $100 DOWN. FRANK DE LUGACH, OWNER, 10044 PRINCETON-AV. PULLMAN 3823.

6 RM. BRK. HOUSE, $6,500; GAR.; LOT 30x162. Owner, 8743 Michigan. Stew.5676.

Southwest Side.

HAVE YOU SAVED $1,000?
All spec. taxes paid on my 5-6 rm. modern brk. bung.; steel construction; glaz. porch, boiler htd., newly decorated, well located; at $6,950. This is a good investment in addition to a real home. See 5544 Trumbull-av., or phone South Shore 8590.

North Side.

OUTSTANDING SACRIFICE—WILL SELL beau. $25,000 Rogers Park corner residence for $15,000; east of Clark; 6 lge. rms.; oil ht.; A1 cond. Only $3,500 cash req. Ph. Owner, E. J. BICEKELL, Kedzie 0029.

BELLEVUE-PL., OVERLOOKING DRIVE—8 rm., 2 baths; excel. cond.; gar.; ideal town house; pr. $32,000; lib. terms. Buck. 0500.

10 RM. HOUSE—H. W. HT.; GAR.; 37½ FT. front; small paymt. down, bal. as rt.; reas.; 1 blk. N. Belmont. 734 Melrose-st.

Northwest Side.

BECAUSE OF VERY GOOD REASONS
I WANT TO SELL MY NEW HOUSE.
Will explain at personal interview.
RENT IS ONLY $40 A MONTH.
SEND ME YOUR NAME AND ADDRESS.
And I will give you all particulars.
ADDRESS L T 545, TRIBUNE.

Tiled Roof Bung.—Cor. Lot.
SELLING AT REMARKABLE REDUCTION.
4928 NO. KILBOURN-AV.
HOT W. HT., GAR. AUS. 0891 FOR PART.

FOR SALE—7 RM. HSE., EXCEL. TRANS., all conven.; near high schl. and Catholic schl.; no dealers. 3107 Wilson-av.

4 RM. HSE., NR. MONTROSE-AV.; LGE. lot; nr. transp.; $1,700; $100 down, bal. $25 month. Address L M 133, Tribune.

7 RM. RESIDENCE, FURN. HT., GAR., ST. paved; 50x125; price $4,950; terms. ADVANCE REALTY, 4916 Irving Park.

$4,900—$1,000 CASH; NEW 5 RM. BRICK bung. Call 3960 N. Narragansett.

VACANT.

North Side.

60X91, CENTER RIDGE-PETERSON-PAULina district; ripe for battery shop, auto acces.; small down payment, monthly balance. Address N 599, Tribune.

REAL ESTATE—AUSTIN.

$6,300 BUYS COMFORTABLE, WELL built 5 rm. Austin home; 3 well arranged rooms on 1st flr.; 2 lg. bedrms. and bath on 2d flr.; fur. ht.; 2 car garage; loc. nr. Chicago-av.; conv. to transp.; $1,800 cash requrd. F. C. PILGRIM & CO., 5637 W. Lake-st. [Open evenings.] Austin 1680—Village 5100.

LONG-AV. AND WASHINGTON-BLVD., 2 story pressed brk. bldg., 5-6 rms., oil ht., lge. lot, elec. refrig. Must sell. Wm. J. Klibanow, 3732 Roosevelt-rd. Nev. 1450.

HOUSES BUILT TO ORDER.

WILL FINANCE 100%—
Will build on your lot bung. or 2 flat without a down payment. H. Finegold, 4932 N. California-av. Longbeach 1611.

REAL ESTATE—SUBURBAN—SOUTH.

Riverdale—25 minutes to loop.

BARBOUR BUILT HOME.
5 rm. brick bung., tile bath, attrac. dec., gas range, elec. refr., enclosed porch; garage, side dr.; rear yard, fenced; shrubbery.

WILL ASSUME YOUR LSE.
MOVE IN NOW. NO TAXES TILL '33.
Street improvements paid. Your monthly payments guaranteed during 1932 in case of unemployment. Open daily. Buy direct from owner. No agent.

$100 DOWN, $60 PER MO.
Including interest. 13719 Atlantic-st., 2 blks. west of I. C. station, or 11 W. 140th-ct., Ivanhoe, just west of State-st. Dearborn 0614.

Beverly Hills—24 minutes to loop.

SELLING FOR LESS THAN COST. NEVER occ. 6 rms., press. brk. gar.; h. w. ht.; 9419 Leavitt. Open aft. and eve. Stew.6672.

REAL ESTATE—SUBURBAN—SOUTH.

Beverly Hills—24 minutes to loop.

BUY PRESENT BARGAINS — VACANT, Western-av. at 98th-st., $110 per ft. O. RUETER & CO., 10301 S. Western-av.

Midlothian—30 Minutes to Loop.

FOR SALE—OUR GOOD 4 RM. HSE. WITH ½ acre; poultry hse.; 2½ blks. to Rock Is. sta.; gd. new schls., stores, churches, etc.; real bargain at $250 cash, $30 per mo. Address K T 447, Tribune.

AN EXCEPTIONAL BARGAIN.
ONLY $40 A MONTH.
WITH ONLY $100 CASH PAYMENT.
Address T D 470, Tribune.

REAL ESTATE—SUBURBAN—S. W.

Clear Vacant or Good Bonds
will be taken at their market value as part of the down paymt. on Elmore's Poultry Farms at Tinley Park.
Call, write, or phone our Main Office, Franklin 2650, or drive out to our Local Office at Tinley Park.
ELMORE REAL ESTATE IMPROV. CO.,
100 N. La Salle-st., Room 900.

REAL ESTATE—SUBURBAN—NORTH.

Evanston—19 minutes to loop.

FINE 9 ROOM 3 BATH RESID. NR. HIGH and grammar schools, all transp. and strs. A pickup at $27,500.
Hokanson & Jenks, Inc.,
513 Davis-st., Evanston. Greenleaf 1617.

ON REASONABLE TERMS.
We are offering a new English home with 6 rms., 3 bedrms., tile bath, 2 car gar., wooded lot; all at only $17,000; a real opportunity. Phone or call Rog. Pk. 5115.

SOUTH EVANSTON.
14 4-rm. apt. bldg. and 6 garages; yearly income about $11,000; good trans.; will consider small trade. For particulars call Rogers Park 5115.

Kenilworth—28 minutes to loop.

YOUR CHOICE OF 5 BEAU. 100 FT. RIPAR right lawns in one of the most select communities on North Shore. Wilmette 3740.

Wilmette—22 minutes to loop.

BUY LIKE RENT—$100 MO.—6 SPA. RMS., full 50 ft. lot, gar., $9,250; fine location. Kroll & Smith, 424 Linden. Wilm. 500.

Winnetka—26 minutes to loop.

Guaranteed Quality Homes.
WINNETKA, KENILWORTH, WILMETTE
6 ROOMS, 2 BATHS; 8 ROOMS, 3 BATHS.
$15,000-$25,000; modern in every respect.
See us for terms and inspection.
C. A. PFINGSTEN & CO.,
11 S. La Salle. Central 7490.

REDUCED $5,000—NEW BRICK COL.; 4 bedms., att. 2 car garage; 65 ft. lot; price now $17,500; easy terms. Winn. 3450.

REAL ESTATE—SUBURBAN—N. W.

Arlington Heights—33 min. to loop.

2 ACRES AND 4 RM. SHINGLE HOUSE, fronting Rand-rd.; ideal for poultry or rabbits; $2,850; terms. State 3861.

Park Ridge—21 minutes to loop.

MY BEAUT. MOD. SPANISH TYPE BUNG., 5 lge. rms. and 1 small room; wood burning fireplace; tile roof and bath; h. w. ht.; double garage; screens, shrubbery; 50 ft. lot; nr. sta.; cost over $14,500; will sacrifice quick sale, $10,500. W. A. MILLER, Wabash 0454 or Parkridge 495R.

LOT 72 FT. FRT. ON NORTHWEST HWY.; frame bldg., 3 stores, 1 flat. Price $35,000, terms. Tel. Park Ridge 636.

AT COST—MY BEAUT. 7 ROOM RES., 2 car; corner; owner. Spauld. 10002 after 6.

Miscellaneous.

3 ACRES AND HOUSE—
$3,950.
Poultry bldgs.; stock; orchard, and shade trees; small down payment, balance like rent. Address T E 115, Tribune.

REAL ESTATE—SUBURBAN—WEST.

Berwyn—17 minutes to loop.

MUST SELL—5 RM. BRK. BUNGALOW, completely furn.; $7,000, or $6,500 without furn. Inclosed porch. Good trans. No reas. offer refused. See 2717 Wesley-av.

Downers Grove—34 min. to loop.

2½ ACRES VACANT.
DOUBLE SECTION CORNER,
with 665 feet, improved street frontage. Good high black land, fine for poultry and rabbits. No assessments. Owner in poor health, will sell at a big sacrifice on very attractive terms. If interested don't delay. Write. Address L M 376, Tribune.

Elmhurst—29 minutes to loop.

MOD. BUNG. WITH GARAGE—$4,700. $250 cash, $35 mo.; 5 rms.; furn. ht.; large lot; nr. sta. Address P S 385, Tribune.

La Grange—21 minutes to loop.

BARGAIN—6 RM. HOME, $10,000. Choice home sites, $2,000 up. QUINLAN & TYSON, INC. Cent. 0227.

Maywood—18 minutes to loop.

MADISON-ST. BUSINESS CORNER, DIrectly opposite Proviso High school, at positively half its value; 132 ft. on Madison by 98 ft.; terms; this is a real opportunity; nothing offered under double my price. Address N 129, Tribune.

$500 AND RENT BUYS 5 ROOM NEW bung.; furn. heat; sleeping porch; paved st.; L trans.; 37 ft. lot; consider mtg. paper for equity. Euclid 3568M.

Villa Park—29 minutes to loop.

PAYMENTS $40.00 A MONTH
FOR OUR BEAUTIFUL 5 ROOM HOME.
LARGE LOT—TREES AND FLOWERS.
Address L D 223, Tribune.

Western Springs—23 min. to loop.

6 RM. BRK. RESID., REPOSSESSED, $10,500; tms.; 50 ft. lot. T. H. KRUMWIEDE, 612 W. Burlington. La Grange 730.

Miscellaneous.

Chicken Farm—3 Acres.
Facing county road on Rock Island R. R. Has large 30 ft. chicken hse. This is real barg. Will sell on terms to suit. Address L J 251, Tribune.

2½ ACRES—$750.
Ideal for chicken and rabbit farm. Terms to suit. J. A. Sherman, 6211 S. Troy-st. Republic 4995.

$850 EQUITY IN LOT CLARENDON HILLS for $300. Address T M 273, Tribune.

REAL ESTATE—ACRE PROPERTY.

TEN ACRES BLACK SOIL, $1,000; $250 CASH, $25 MONTH. J. H. WAGONER, 424 MAIN-ST., GLEN ELLYN. PHONE 25.

REAL ESTATE—SUMMER RESORTS.

3 A. SUMMER ESTATE, 196 FT. WOODED shore on Lake Chapin; attractive cottage, full bath, bowlder fireplace, maple floors, copper screens, large porch; partly furnished. Rustic seats and bridges; springs; water pumped to cottage by hydraulic ram. Wonderful trees. Nature unspoiled. Restricted neighborhood. Lake 14 mi. long. 90 mi. Chicago. Price $4,900; terms. McOmber & Co., Berrien Springs, Mich.

MUST SELL 1 OR MORE OF 55 LAKE Lots—One of the best known lakes in Wis.; size of lots, 40x137 and up; 60 mi. from Chi.; all impr. in and paid; cash or terms; will sac. at a big loss; now is the time to buy. Act quick. These lots will only be opened for a limited time. Don't wait. ADDRESS H N 565, TRIBUNE.

FOR SALE—MC INTYRE 6 RM. COTTAGE with basement and modern facilities; furnace, bath, electricity, running water; situated on Mt. Moriah, between the two lakes at Twin Lakes, Wis. For price and terms see Industrial Loan Co., 6304 24th-av., Kenosha, Wis. Phone 4923.

FOR SALE—TWIN LAKES, WIS., A BEAUtiful summer home on large site in exclusive district; complete with modern improvements, furniture, boat, garage, tennis court. Price far below actual value. Phone or write Midwest Development Co., Kenosha, Wisconsin. Telephone 7181.

$485.
Lot and cottage at So. Wis. lake, 2½ hr. dr. Chgo.; sacrifice quick sale; arrange terms. No brokers. Small down payment handles. Address L 175, Tribune.

A SUMMER HOME,
modern, gas, elec., at a beautiful lake, at an unheard of low price. Must sell at once. 59 mi. Chi. Box 6, Silver Lake, Wis.

FOR SALE.
Large summer resort lot, 50x172, overlooking Fox river, near R. R. station, $189. Box 72, Silver Lake, Wis.

15,000 ACRE SOLID TRACT; 35 SPRING fed lakes with fish; 2 spring fed trout streams; excellent hunting; suitable for club, estate, or subdivision. Rust-Owen Lumber Co., Drummond, Wis.

NEW 5 RM. COTTAGE, BATHROOM AND toilet, gas and electricity; 60 ft. Fox river front lot. King's subdivision, at Johnsburg. See owner on premises Saturday and Sunday or call Bauer, Palisade 8980.

WATER FRONT LOT, 60X150 FT., ON Channel lake. Woodcrest subdivision; cost $2,000; will sacrifice for $900; terms. Address L O 139, Tribune.

NORTHERN WISCONSIN—LAKE FRONTage, wild tracts for game preserves at attractive prices. American Immigration Company, Hayward, Wisconsin.

SACRIFICE—BEAUT. LAKE HOME SITE, 80 mi. Chgo.; concrete highway, all way; 100 ft. lot; remarkable view; barg.; tms.; deal with owner. Address N 442, Tribune.

FINE COTTAGES, CEDAR LAKE, INDIANA. Bargain, $550. Will make terms. ADDRESS T M 548, TRIBUNE.

McHENRY, ILL., PISTAKEE BAY; SMALL cottage, scrd. porch, elec., gas. Key, Pistakee Yacht club. Ph. Longbeach 3838.

WILL SACR. COTTAGE, $750, ON INdiana's finest lake. Excel. fishing, bathing. Pri. own. Address P P 428, Tribune.

LAKE FRONT—7 A., 1,000 FT. ON LAKE, new cottage; $1,750, $100 cash, $20 mo. Evans-Tinney Co., Fremont, Mich.

SUMMER COTTAGE FOR SALE OR RENT to reliable party, reas.; at Round Lake Beach. Address P S 88, Tribune.

MY SUM. COTT. FOR SALE, $795; TERMS; fine lake in Wis., near Chi.; fishing, swimming; Gentile. Address P S 386, Tribune.

RESORT LOT, BARGAIN—50 FT. LOT AT lake, nr. Antioch; beau. trees; $25 now, $10 mo. Address L Y 536, Tribune.

FOX RIVER WATER FRONT LOT, $500; sand bot.; 50 mi. Address T T 144, Tribune.

WATER FRT. LOT, CHAIN O' LAKES, NR. Antioch; $345. Address T N 84, Tribune.

REAL ESTATE—FARM LANDS.

California.

20 ACRE CALIFORNIA FARM; TOTAL price $400; direct from owner; farm in one of the most beautiful and fertile valleys in California. BERT BRISTOL, Room 1000, 11 S. La Salle-st., Chicago.

Illinois.

80 ACRES ON ROUTE 53; WELL located; 3 miles from town; partly improved; balance good soil; unimproved; $125 acre. Terms. First National Bank, Lockport, Ill.

TEN ACRES, FOUR MILES FROM ELGIN on cement highway; two hundred and fifty per acre for quick sale. Address N 441, Tribune.

25 ACRES NEAR LOCKPORT; 1½ MILE from southwest highway; good buildings. Terms. First National Bank, Lockport, Ill.

5 ACRES, 1 HOUR FROM LOOP; 1 BLK. to transportation; only $2,350; $100 cash, $25 monthly. Address M N 449, Tribune.

Indiana.

240 A. IMP. FARM IN CROP 65 M. TO Chi. $20 pr. a. S. Cregar, Wheatfield, Ind.

40 A., STOCK, TOOLS, CROPS, $2,000. 40 A., stock, tools, crops, electric, $12,000. Will trade. Roe, 7213 S. Talman-av.

Michigan.

37 ACS., S. W. MICH., WITH FRONTAGE on chain of exceptionally good fishing lakes; fertile land; no buildings; only $1,350; easy terms. Address K T 545, Tribune.

53 ACRE FARM ON GOOD ROAD, GOOD bldgs.; near lake; $2,500; $500 cash, bal. easy. A. Rodin, Grand Junction, Mich.

20 A., 1 MI. TOWN; GOOD ROAD; BLACK soil; 6 r. hse.; elec. by door; lakes near by; $1,400, ½ cash. Roessler, 140 S. Dearborn.

IF INTERESTED IN FARMS, LAKE LOTS and income property, write Laura E. Higgins, Grand Junction, Mich.

Wisconsin.

SOO LINE LAND GRANT LANDS IN N. W. Wisconsin; free information; ask for Booklet No. 53; homeseekers' rates. Address H. S. FUNSTON, Land Dept., Soo Line Ry., Minneapolis, Minn.

WOODED LAKE LAND—CUT OVER FARM land. Largest selection in Wisconsin. EDWARD HINES FARM LAND CO., Room 2100, 100 W. Monroe-st., Chicago.

Miscellaneous.

90 ACRES, PLANTED CROPS, ETC.
Real farmer's place; 80 acres tillable, handy town and markets; stream; 100 apple trees, other fruits; good 7 room house; 36x50 basement barn, hog and poultry houses. Only $2,250, part cash with horses, 4 cattle, 50 hens, equipment, planted crops included; last year had 6 acres corn, 36 acres grain besides hay and garden. See pg. 66 Free catalog. STROUT AGENCY, 7-J South Dearborn-st. State 7975.

REAL ESTATE WANTED.

For Cash.

WANTED—BUNGALOWS FOR OUR CLIents ranging in price $6,500 to $7,500, with small down payment. What have you? John W. Hoff, 2417 W. 63d. Pros. 5600.

HAVE CUSTOMERS WITH CASH FOR good Chicago business property. FRANKENSTEIN & CO., 33 N. LA SALLE-ST.

WANTED—TO BUY ILLINOIS 50 ACRE farm, near Chicago. Diversey 3040.

By Brokers.

WILL MAKE OFFER FOR IMP. EQUITIES in distress or refinance on % basis; give full details. Address M C 482, Tribune.

HAVE BUYER FOR BUNG. SO. OF 71ST, priced $6,000 to $8,500. Carl F. Lind, 2d Flr., S. W. Cor. 79th and Cottage Grove.

REAL ESTATE FOR EXCHANGE.

Apartments.

WILL MAKE GOOD DEAL.
Make offer. 12 apt. bldg., corner 4 and 5 rm. apts., electrical refrig., modern bldg. 1st mortgage only. Will consider smaller. What have you? Ravenswood 4220.

WILL TRADE TWO NEW MOD. 3 FLAT bldgs., located in Woodlawn district for mod. 200 acre farm in Illinois, not more than 65 miles from Chicago. Call Ravenswood 7558 bet. 9:30 a. m. and 7:30 p. m. for appointment.

MODERN CORNER 11 FLAT AND STORE, Northwest Side; new $27,500 first mortgage; exchange for clear city vacant, unfettered equities or real estate bonds. Phone Mr. Brooks, Columbus 2608.

$10,000 EQUITY IN EDGEWATER 3 APT. 6 rooms, sun por., mech. ref.; take house or clear vacant. Mortgage $19,000. ARTHUR KRUGGEL & CO., 4865 Broadway.

WANTED—BUNGALOW ON SO. SIDE IN exchange for a bargain modern 3 flat in South Shore. Fairfax 8204. Isaacson.

NEW COR. BLDG., N. W. S.; 2 5s, 6 4s, s. por.; mtg. $25,000; sml. impr. Kil.6000.

6 APT., ROGERS PK.—1 MTG.; FOR CLEAR res. or vac.; eq. $25,000. Briargate 1460.

Houses.

WILL TRADE MY 6 ROOM HOUSE, NEAR Lake Mich., 75 min. to loop, for vacant lots or bus. frontage as pt. payment. Address M S 152, Tribune.

Vacant.

HAVE 4 BLDG. SITES—200X150, IN GLEN Ellyn; some improv., no assess.; will take all or part trade. What have you? Address O H 227, Tribune.

$9,000 EQUITY ON 280 FT. FRONTAGE on Green Bay-rd., cor. Bonnybrook. What have you? Address P L 466, Tribune.

WILL EXCHANGE MY CHOICELY LOCATed vacant for equity in 2 flat or bung.; no brokers. Address T T 418, Tribune.

EQUITY IN NILES CENTER LOT; TRADE car, or Ind. prop. Address N 494, Tribune.

REAL ESTATE LOANS.

First Mortgage.

LOANS TO PROPERTY OWNERS — MAKE and buy 1st and 2d mtgs.; also contracts. Rm. 1116, 134 N. La Salle. Rand. 1157.

WE REFINANCE APARTMENT BUILDings; if in difficulties or now in foreclosure; owners only. Address O O 536, Tribune.

Junior Mortgage.

2D MORTGAGE LOANS.
This old established industrial banking house, which has served so many others in Chicago, is prepared to take care of second mortgage financing for you.
TRUSTEES SYSTEM SERVICE,
LOOP OFFICE, TRUSTEES SYSTEM BLDG., N. E. COR. WELLS AND LAKE-STS.
1630 BELMONT-AV. [Near Lincoln]
3231 W. MADISON-ST. [Near Kedzie]
724 W. 63D-ST. [Near Halsted]

2d Mortgage Loans
PERSONAL
HOME MORTGAGE
COMPANY,
105 W. Madison-st. Franklin 5700.

2D MORTGAGE LOANS SINCE 1906. Made, bought, loaned on. You get money in one day. Ask any bank about us. SIMMONS BROS., 69 W. Washington-st.

LOANS.

Personal, Property, and Salary.

When Emergencies Occur!
A HELPFUL LOAN
UP TO $300
will go a long way toward relieving worry and anxiety. Call at our nearest office today. See how quickly we arrange a loan on your salary or furniture. Courteous, private interview.
Imperial Credit Co.
Under State Supervision.
Suite 1100. 30 W. Washington-st. FRANKLIN 8924.
SOUTH SIDE OFFICE,
6317 S. Halsted-st. 2d Floor. ENGLEWOOD 0108.

When Borrowing Money,
FIRST—Deal with a reputable firm that has held the confidence and good will of Chicagoans for 28 years.
SECOND—Arrange your loan in any amounts up to $300 on your salary or furniture.
THIRD—Choose the repayment plan that will best suit your convenience.
FOURTH—Make no mistake. Call
T. B. WARD
8 S. DEARBORN-ST.
Room 612. Phone Randolph 2060.

Quick, Confidential Loans
ON SIGNATURES, COLLATERAL, FURNITURE OR SALARY.
LOW RATES—EASY TERMS.
STATE SUPERVISED—ESTAB. 35 YEARS.
Mason Financial Co.
8 S. DEARBORN R. 910. CENTRAL 3516.

BUSINESS LOANS.
Up to $10,000 on the equipment of factories, restaurants, laundries, hotels, rooming houses, trucks, etc. Easy time payments. Also loans on accounts receivable. F. BOLAND, 215 W. Randolph. Frank. 1966.

Character-Salary Loans.
$100 to $2,500.
Combine your obligations into one loan.
WOODLAWN WIMSETT SYSTEM CO.,
N. E. Cor. 63d and Woodlawn. Fair. 4384.
OPEN EVERY EVENING UNTIL 8:30.

CONFIDENTIAL LOANS, $50 TO $300 ON SALARY OR FURNITURE.
CHICAGO FINANCE CO.,
11 S. La Salle-st. Tel. Central 1060.

Protective Finance Assn., Inc.
We will protect you against the annoyance of creditors by loaning you money. Our office is small. Your interview private. 100 W. Monroe, Rm. 1300. State 6901.

CHARACTER LOANS.
West Suburban Finance and Thrift Co., 1011 LAKE-ST., OAK PARK. EUCLID 2682.

LOANS $10 TO $300 IN 24 HOURS. See phone book for nearest location. PERSONAL FINANCE CO. OR BENEFICIAL LOAN SOCIETY.

SALARY AND FURNITURE LOANS—$20 to $300; legal rates. ARTHUR A. ERD
115 S. Dearborn-st., Rm. 804. Central 7166.

LOANS.

Personal, Property, and Salary.

Why pay more than Household's low rate?

The nationally advertised Household Loan Plan offers cash loans of $50 to $300 to husbands and wives at reasonable rates.

Loans above $100 and up to $300 are made at a rate approximately one-third less than the rate permitted by the Small Loan Law.

The only signatures required are those of husband and wife.

LOOP:
... W. Washington, 10th fl. State 6151.
... W. Monroe, 5th fl. Central 2559.
... W. Madison, 14th fl. Frank. 0885.
NEW ROGERS PARK OFFICE:
... Howard-st., 2d fl. Rogers Park 8320.
WEST:
... W. Madison-st., 4th flr. Kedzie 0704.
... S. Halsted-av., 3d fl. Van Buren 0100.
CICERO-BERWYN:
... W. 22d-st., 2d floor. Cicero 6400.
OAK PARK:
... Lake-st., 2d fl. Euclid 503.
NORTHWEST:
... Milwaukee-av., 5th fl. Capitol 8440.
... Irving Park, 2d fl. Pensacola 4570.
NORTH:
... Irving Park, 2d fl. Buckingham 1006.
... Broadway, 11th fl. Longbeach 7163.
SOUTH:
... 63d-st., 4th fl. Plaza 8360.
... 2d fl. Fairfax 2839.
... Halsted-st., 2d fl. Englewood 5534.
SOUTHWEST:
... Ashland, 2d fl. Hemlock 4510.
... 63d-st., 2d fl. Republic 4472.
SOUTH CHICAGO:
... Commercial, 2d. South Chicago 0103.
ROSELAND:
... S. Michigan, 2d fl. Commodore 3880.
ALSO HOUSEHOLD OFFICES in Joliet, Aurora, Rockford, Waukegan, Kenosha, Racine, Hammond, and Gary.

HOUSEHOLD Finance Corporation

MONEY FOR TAXES And Other Obligations $10 TO $300

THE METRO LOAN PLAN enables you to obtain any amount up to $300 quickly and confidentially.

METRO allows as long as 25 months to repay, or, if you prefer, you may pay all or part at any time. Interest is regulated by state law and is charged only for the time you use the money.

You may secure full particulars of METRO SERVICE without obligation by calling at any one of the nine conveniently located offices.

AN OFFICE IN YOUR NEIGHBORHOOD.
METRO-LOOP: REPUBLIC BLDG., ... Rm. 600. Wabash 8233.
METRO-NORTH: ... Rm. 215. Longbeach 3457.
METRO-ROGERS PARK: ... Rm. 212. Rogers P. 0754.
METRO-NORTHWEST: ... Rm. 307. Avenue 0443.
METRO-WEST: ... Room 231. Kedzie 1437.
METRO-OAK PARK: ... Room 231. Village 6886.
... Cottage Grove, R. 305. Hyde Pk. 0604.
METRO-SOUTHWEST: ... R. 201. Prospect 3130.
METRO-ROSELAND: ... Michigan, Rm. 220. Pullman 6615.

METRO LOAN CO.
Business Established 1887.

IMMEDIATE LOANS FOR TAXES and Other Purposes. $50 to $300

On Your Signature Only

An Unequaled Service—No Endorsers—No Delay.

Phone your request to our most convenient office, then call in person and obtain the loan.

This service is usually rendered within 15 minutes after your request is received.

Call and learn—you will be delighted with our service.

LOCAL LOAN CO.
UNDER STATE SUPERVISION.
... WASHINGTON. RANDOLPH 6210.
... ASHLAND-AV. BRUNSWICK 3100.
... HALSTED. WENTWORTH 4150.
... MILWAUKEE-AV. AVENUE 1400.
... CRAWFORD. KEDZIE 5900.
... OGDEN-AV. HAYMARKET 4700.

Get Money Here TO MEET YOUR Taxes and Other Needs $10 to $300
Loaned Quickly on Salary or Furniture.
... years in this business assures you ... financial assistance in a dignified, confidential way.
... payments arranged to suit your ... Interest regulated by State Law.
... made to residents of Chicago and suburbs.
CALL, WRITE, OR PHONE.
C. C. ERD
... DEARBORN-ST. ROOM 916. ... CENTRAL 4733-4734.

LOANS TO EVERY ONE ON MOST ANY SECURITY.
No matter what your circumstances, if you are honest and have steady employment, we can usually find a way to make you a loan at legal rates ... on furniture, salary, autos, ... and collateral.
L. T. BAKER & CO.
UNDER STATE SUPERVISION.
... W. Washington-st. Suite 1407. RANDOLPH 0038.

LOW RATE LOANS TO EMPLOYED PEOPLE.

Total Charges	Cash You Receive	10 Monthly Payments
$ 8	$ 92	$10
16	184	20
24	276	30
40	460	50

NO OTHER CHARGES.
LOANS ON STOCKS LISTED AT $3 ... Any amount. Cash at once.
Capital Securities Co.
... Washington-st. Ph. Rand. 2810.

CAMERAS AND OPTICAL GOODS.
... STILL OR MOTION PICTURE ... bought, and sold. Bargains. ... for appraisal. Bass Camera Co., ... State 7410.

AUCTION SALES.
... BARKER & SEVERN CO., ... Wabash-av. General Auctioneers. ... Carpets. General Household ... Harrison 3777.

... AND HEAVY MANUFACTURING.
... WOOD PROD. MAKRAY ... Wrightwood. L. V. 8703.

TRUNKS, BAGS, SUITCASES.
... 6135 WILT WORBE TRUNK ... 5519 Blackstone.

AUTOMOBILES FOR SALE.

LOOK!

STUDEBAKER SACRIFICES 162 USED CARS

AT PRICES WAY BELOW COST!

And you can buy with confidence. 5 days' free driving trial goes with each car sold.

Jewett Coach, it's O. K.$	95
Auburn Sed., 4 wh. br.	95
Flint Sedan, many ext.	95
Stude. Coach, Spec. 6...	145
Willys Kt. Sport Rdstr.	195
Franklin Sed., redu. to	195
Packard 8 Sed., a beau.	295
Hupp Sed., it's A-1.....	225
Marmon Sed., barg. at	245
Ford Coupe, late mod.	245
'28 Stude. Com. Sedan.	295
Lincoln Sed., 7 pass.....	295
Elcar 8 Sed., special....	295
'28 Chrysler Sedan, like new....	345
'28 Oldsmobile Sedan..	395
Cadillac Sed., 7 pass...	295
Gra.-Paige Sed. late m.	385
'29 Nash Sedan....	445
Buick Coach, dan. con.	345
'29 Erskine Coach.....	395
'31 Auburn Free Wheeling Sedan, only used few weeks—at big savings.	
'29 Willys Kt. De L. Se.	545
'29 Stude. Cm. DeL. Se.	695
'29 Buick Sed. it's 100%	785
'29 Packard 8 Sed.....	1,185
Stude. Pres. Sed., 7 p..	395
Packard 8 Phaeton.....	445
'29 Stude. Pres. 8 Conv. Coupe	885

LIBERAL TERMS. OPEN EVES., SUN.

STUDEBAKER SALES CO. OF CHICAGO 26TH AND MICHIGAN
CALUMET 6492.

FORD TOUR., $20; FORD SEDAN, $25; Ford '27 coupe, $42.50; Chev. '27 cpe., $57.50; Chev. 4 dr. sed. $22.50. 1718 S. State.

Auburn 8 Convert. Coupe.
Late 1930 model, 125 De Luxe, 6 wire wheels, side mounts, car is just like new. Guaranteed perfect; sell for balance of mortg. Barg. Tms., Trd. 3333 W. Madison.

AUBURN—1930 SPORT CONVERTIBLE SEdan, $695; driv. 3,276 mi.; 6 wire whls., 2 mounted forward; fully guaranteed. Terms. trade. Always open. 2810 W. Madison.

AUBURN—8-90 1930 5 PASS. BROUGHAM; orig. fin. and tires like new; perf. mech. $645. 7320 Stony Island-av. Plaza 2000.

AUBURN—DE LUXE SEDAN, GOOD AS new; 6 w. w., trunk rack; 540 mi.; big savgs.; $795. 2211 Michigan-av., Cal. 1080.

AUBURN—'30 DE LUXE "120" SEDAN; 6 wire whls.; side mts.; can't tell from new; barg. at $725, terms. 6811 S. Halsted.

AUBURN—1931 DE LUXE CUSTOM SEDAN, free whlng. Bargain. 1801 W. 63d-st.

AUBURN—'29 SEDAN; $295; TERMS. Fitzpatrick, 6555 Cottage Grove. Alw. op.

BUICKS—1930-'31.
Sedans and coupes; masters and standards. All cars are actually just like new. Regular 90 day guarantee. Sell for about ½ of orig. cost; $775 and up. Terms or trade. F. & F. Finance Co., 3333 W. Madison-st. Alw. Open.

BUICK—1930-57 SEDAN; 4 DR. 5 PASS. Exactly like new in every respect. New car guarantee. $1,045. Small down payment will handle. Very easy terms. JAMES LEVY MOTORS COMPANY, 140 E. 23D-ST. 1640 OGDEN-AV.

BUICKS — LATE 1930 4 DOOR SEDANS, $795; four to choose from; some with 6 wheels and fender mounts; used little; 90 day guaranteed. Terms. trade. Always open. 2810 W. MADISON-ST.

Buick 1930-68 5 Pass. Coupe.
Long 132 inch wheelbase. Low priced at only $1,085. Terms. 1143 Diversey-blvd.

BUICK—MASTER LATEST '29 SPT. RDST., rumble seat; maroon color; $495. Wonderful cond.; fully guaranteed; terms, trade. ALWAYS OPEN. 2810 W. MADISON.

BUICK — 8 1931 4 DR., 5 PASS. SEDAN. Model 87; 5 artillery whls.; pract. new; cost $1,508; sac. for big bargain. Sampson Motor Sales, 3845 W. Madison-st. Alw. op.

BUICK—'30 57 SEDAN; 5 PASS.; 124 IN. whl. base; in except. fine condition; $1,050 for today. BUICK MOTOR CO., 2031 Calumet-av. Phone Calumet 5000.

BUICK—'29-47 MASTER 6 SEDAN......$745
FAGET BUICK CO.,
6455 S. Western-av. Prospect 0504.

BUICK—'27, STD. 4 PASS. COUPE; GOOD paint, tires; motor just recond.; need cash; sac. $165; private. Pal. 5059.

BUICK—1931 DE LUXE COUPE; RUN 850 miles; taken on foreclosure; $975. SORENSEN 1325 W. RANDOLPH.

BUICK—LATE 1930 MASTER 6, 5 PASS. sedan. Run 5,500 miles; like new; only $975. Guarantee given. 4832 W. Chicago.

BUICK — 1930 COUPE; 5 PASS. "68"; wire wheels; side mounts; $1,075; terms. trd. Fitzpatrick, 6555 Cottage Grove. Mid. 4200.

BUICK—1928 5 PASS. MAROON VICTORIA coupe; fully equipped; 2 spares; spot light; fine looking. 2929 W. Madison.

BUICK—1928 SEDAN, LARGE 7 PASS. family car; seat covers, good tires, $515. Northwest Buick Co., 3801 Lawrence-av.

BUICK—1929-57 SEDAN; LONG WHEELbase, Lorraine light, etc.; bargain, $795. Northwest Buick Co., 3801 Lawrence-av.

BUICK—1928 STANDARD BRGHM.; HAS appearance of new car; only $385; terms, trade. Hafner Chev., 2610 S. Michigan.

BUICK—1930 SEDAN, IN EXCELLENT CONdition; guar.; $775 for today's special. Siegel, 7616 Stony Island-av. Always open.

BUICK—1930 MODEL 57 SEDAN; PRAC. new; fully equipd.; rare buy, $995, terms. West Side Auto Exch., 4635-37 W. Madison.

BUICK—LATEST '31, 8 CYL. SEDAN, $795. Guar., terms. 1801 W. 63d-st. Always op.

BUICK—LATEST 1928 MASTER 6 5 PASS. sedan; $485; terms. 3327 Milwaukee.

BUICK—1929 2 DOOR SEDAN, $495; EXCL. cond.; new tires. 6624 Cottage Grove.

BUICK—'27 MASTER 4 DR. SEDAN, $225 cash. Paul, 4514 Irving Park-blvd. [Res.].

BUICK — 1930 64-C COUNTRY CLUB coupe; $1,000. Mrs. Sage. Edg. 4925.

BUICK—1929 4 DOOR SED.; GUAR., $595; terms. Sinclair Gas. 4000 Washington-blvd.

Cadillac 1930 5 Pass. Sedan.
Driven only 9,000 miles. Looks just like new. Finished in a handsome grey with black trim. Interior and tires show no wear. A real buy at $2,250. Terms and trade. L. W. Shaney & Co., Authorized Lincoln Dealers, 2821 Sheffield-av. Lake View 8247.

CADILLAC—V-16 DE LUXE 7 PASS.$3,850
1931 SEDANS [3] AS LOW AS $2,275.
1929 DE LUXE 7 PASS. SEDAN, $1,250.
1927 COUPE, WIRE WHEELS, ETC., $375.
FULLY WARRANTED, PRACT. NEW CARS.
F-E-L-Z, 1132 DIVERSEY-BLVD.

CADILLAC — 1931 5 PASS. SEDAN. WIRE wheels, big saving today. 4119 Broadway. Bittersweet 0786.

CADILLAC—1930 7 PASS. SEDAN. $2,150. Fully equipped. Guar. like new. Emil Denemark, Craw. 4100. 3860 Ogden-av.

CADILLAC—'27 SPT. PHAETON, MAROON col., $350. 5157 Strong. Pen. 6660.

AUTOMOBILES FOR SALE.

AUBURN

The phenomenal sale of new Auburns has enabled us to take in trade the most diversified stock of late model used cars to be found in Chicago.

The following partial list will convince you that we are offering them at prices that you can't possibly pass up.

1930 Auburn Model 125 Sedan......	$ 950
1930 Hupmobile 8, model C. Sedan..	1,050
1930 Studebaker Com. 8 Brougham..	875
1930 Ford Cabriolet	385
1930 De Soto 8 Cabriolet	550
1930 Chrysler Model 77 Cpe., 6 w. w.	925
1930 Hudson 8 Sport Roadster.....	685
1929 Marmon 8 Sedan	525
1929 Nash Advanced Cabriolet	650
1929 Oldsmobile Coupe	485
1929 Chevrolet Sedan	265

MANY OTHERS TO CHOOSE FROM.

AUBURN CHICAGO CO.
2401 S. MICHIGAN-AV.
Phone Michigan 1200.

CADILLAC SEDAN.
1929 that cannot be told from a brand new Cadillac. The handsome black finish is bright and shiny and the upholstery and tires show no signs of wear. Motor is A1. Equipped with wire wheels, driving light, heater, adjustable front seats, shock absorbers, etc. Here is a car you will be proud to own. $1,550. Terms. PIERCE-ARROW, 2545 S. Michigan-av.

CADILLACS
LIKE NEW. BELOW MARKET VALUE.

1931 V-16 Custom Convert. Sedan....	$4,975
1931 V-16 7 pass. sedan....	4,375
1931 V-16 5 pass. sedan....	4,375
1930 V-8 5 pass. sedan....	2,275

90 DAY WARRANTY. TERMS. TRADE.
LARRY O'ROURKE, INC.
2701-03-05 W. MADISON-ST.

CHEVROLET—1929, 6 CYL., 4 DR. SED., $275; thoroly recondition. 3838 Roosevelt.

CHRYSLER—1931 IMPERIAL DE LUXE Town Sedan; 2 wire wheels, mounted forward; car is just as it left factory; equipd. with Sparton radio and other extras too numerous to mention; sell at a tremendous saving. See it at WEST SIDE AUTO EXCH., 4635-37 W. MADISON-ST.

Chrysler Latest '28/Sed., $345
Model 62, 4 dr., that would pass for new; guar. mechanically. Only $120 down, trade. 2951-53 W. MADISON. VAN BUREN 2963.

CHRYSLER—77 LATEST 1930 FOUR-DOOR Crown Sedan, $985; driven 2,381 mi.; 6 wire wheels, 2 fender mounted; radio equip.; 90 day guar. Terms. trade. Always open. 2810 W. MADISON-ST.

CHRYSLER 6 1930 SEDAN.
Fully equipped; like new. Barg. $585. Terms. Miller Motor Sales, 4444 Irving Pk.

CHRYSLER—75 LATEST 1929 SPORT DE Luxe Rumble Seat Coupe, $895; 6 wire wheels, 2 mounted forward; 90 day guar. Tms., trade. Always open. 2810 W. Madison.

CHRYSLER—77 ROYAL SEDAN; LATE '30; original black duco finish; looks like brand new. Driven very little. New car guarantee. $450 handles. THOMSSEN BROS., CHRYSLER DEALERS, 7334 N. Clark-st.

CHRYSLER—LATE 1930 MODEL 77 5 pass. Sedan, 6 wire wheels, side mounts. New as day it left the factory. Guaranteed perfect. $985. Tms., trade. 3333 W. Madison.

CHRYSLER—75, 1929 RUMB. SEAT CPE. Driv. little; 5 new tires; bargain, $595. 245 MADISON-ST., OAK PK. OPEN EVES.

CHRYSLER—FINER 70 4 DOOR SEDAN, beauty, privately driven; sac. at $225 cash. Mrs. Zaslow, 4318 Irving Park-blvd., 2d.

CHRYSLER — 62, 4 DR. SED., GD. PAINT, tires, seat covers; runs like new; must sac. at once. $325. 4242 Jackson. Private.

CHRYSLER — LATEST 1930 DE LUXE sedan; 6 w. w.; 2 fender mounted; dr. 1,987 mi.; $875; terms. 3327 Milwaukee.

CHRYSLER—1930 ROADSTER; ONLY $595. 3,142 miles; guar.; side mts.; tms., trade. Fitzpatrick, 6555 Cottage Grove. Alw. open.

CHRYSLER—1929, 75 SPORT COUPE, $635. Guar., terms. 1801 W. 63d-st. Always op.

CHEVROLET—LATEST 1930 5 PASS. SEdan; trunk; $395; tms. 3327 Milwaukee.

CHRYSLER—66, LATEST 1930 4 DR. SEdan; $585; terms. 3327 Milwaukee.

CHRYSLER—LATEST '29-75 TOWN SEDAN, like new; $685, terms. 6811 S. Halsted-st.

CHRYSLER — '29 52 4 DOOR SEDAN. good cond.; $55 cash. 4419 Lowe-av.

CHRYSLER—COUPE, 70; RUMBLE SEAT; new cond.; sac., $250; priv. Kedzie 9060.

CHRYSLER—1930, 77 SEDAN, $895. DRIVen little. 1801 W. 63d-st. Always open.

CORD DE LUXE SEDAN.
This is the preferred three window type; 6 white wall tires, fender mounted; will be sold for bal. of mtg., $1,495. Finance Co., 6935 Stony Island-av. Midway 7076.

Cord De Luxe Phaeton Sedan
Practically new job. Will sell for less than 40% of regular price. Terms. 1143 DIVERSEY-BLVD.

DE SOTO—1930 SPT. ROADSTER. CREAM color; 6 red wire wheels; side mounts; a classy outfit; only $485; guar.; terms or trade. 7424 Stony Island-av. Plaza 3377.

DE SOTO—1930 SEDAN, STR. 8, SIDE MTS., HOT WATER HEATER, SPOT LIGHT; $685. TERMS. 2426 S. MICH.-AV.

DODGE — D. A., LATE 1930, 4 DOOR De Luxe Sedan, $595; 6 wire wheels, 2 fender mounted; 90 day guar.; terms, trade. ALWAYS OPEN. 2810 W. MADISON.

DODGE—'29 6 CABRIOLET; WIRE WHLS.; perfect cond.; bal. due on mortgage, $285. 5051 Broadway. Longbeach 4272.

DODGE—1930 "8" SEDAN; DRIVEN LITtle; real barg., $745. West Side Auto Exchange, 4631-33 W. Madison-st.

DODGE — 6, LATEST '30 SEDAN; $585; TERMS. 3327 MILWAUKEE-AV.

ESSEX—SEDAN, LATE MODEL 4 DOOR, elegant motor, paint, tires, guaranteed; $195. 2209 Michigan-av. Mich. 2004.

FORD—1930 SPORT COUPE; CAR LOOKS just like new; priced to sell; $390; terms. Hesser & Soden, 1234 Morse-av. Bri. 4100.

FORDS—1930 ROADSTERS, COUPES, TUdors, town sedans. Real bargs.; Finance company cars. E. Z. tms. 7308 S. Halsted.

FORD—COUPE, '29; PERF., $215; MANY others, recond.; lgt. cars being closed out. 6130 COTTAGE GROVE. DORCH. 8020.

FORD—'31 4 PASS. VICTORIA; ACTUAL mileage 250; big discount; terms or trade. LAWDER BROS., 6900 Vincennes-av.

FORD—1930 ROADSTER; NEW CAR APpearance throughout; driven very little; terms. Ben T. Wright, Inc., 1107 N. Clark.

FORD—LATE MODEL A TUDOR; A DEpendable car at a low price; $255; terms. BEN T. WRIGHT, INC., 1107 N. Clark-st.

FORD—1930 SPT. RDSTR.; RUM. SEAT; run 6,900 mi.; fully eqpd.; tms., trd.; barg. WARNER & MOORE, 5301 LAWRENCE.

FORD—1930 STAND. COUPE, $375; COWL lights; driven so little like brand new; can give terms. 3554 Montrose. Key. 3800.

FORD—1930 3 WINDOW FORDOR; SIDE mount.; barg., $115 down. See Ray Huene at Glenn Holmes, 30 W. Lake-st.

FORD—1930 TUDORS; ALL LATEST COLors; reconditioned and guaranteed. Terms. trade. J. J. Wright Motor Co., 242 W. 55th.

FORD—'30 TUDOR, $100 DOWN. SEE RAY Huene at Glenn Holmes, 30 W. Lake-st.

FORD—1931 TUDOR SEDAN; LIKE NEW; $335. 5634 W. Ohio.

FORD—1929 RDSTR.; RUMB. SEAT, $195. 6056 Cottage Grove-av. Fairfax 1426.

AUTOMOBILES FOR SALE.

Fords, Chevs., '27-'30 Models
1,000 CARS TO PICK FROM.
$20 CASH, BALANCE $5 WEEK.
1929-'30 Fords and Chevrolets.......$200 up
1927-'28 Fords and Chevrolets......$ 40 up
State License Furnished.
All make cars taken as first payment. 90 DAY WRITTEN GUARANTEE. LEVY'S, 724 Milwaukee-av. Always open.

FORDS—FORDS
$75 DOWN—YEAR TO PAY, OR YOUR OLD CAR IN TRADE.

12 Late 1931s, all models.....	$400 up
40 Late 1930s, all models....	335 up
25 Late 1929s, all models....	200 up
23 Late 1928s, all models....	150 up

See us first for your Ford car. Largest selection, lowest prices, most liberal terms and strongest guarantee to be found in Chicago. Always open.

LITSINGER MOTOR CO.
925 W. JACKSON-BLVD.
OVER 30,000 SATISFIED OWNERS.

FORDS—FINANCE SPECIAL
Complete assortment of late 1931-1930 Tudors, 4 doors, Town Sedans, Sport and De Luxe Roadsters and Cabriolets, Victoria Coupes, etc. For balance due on mortgage. $20 down, balance 16 months. 4445 W. MADISON-ST.

FORDS—DECORATION DAY SPECIALS.

1931 Std. coupe; 1,000 miles.....	$140 down
1931 Fordor; 1,500 miles	150 down
1930 Town sedan; special....	150 down
1930 Tudor; very clean	100 down
1930 Std. coupe; rumble seat....	100 down
1929 Sport coupe; perfect	65 down

GLENN E. HOLMES, INC., 30 E. Lake-st.

FORDS—FORDS—FORDS
1929'S—1930'S—1931'S.
SEDANS—SPORT COUPES—ROADSTERS. AS LOW AS $75 DOWN. FINANCE CO., 5107 N. CLARK-ST.

FORD 1930 TUDOR, $375.
Also 150 Fords from $150 up. Choice all models. Guar. Terms. 2751 W. Madison-st.

FORDS—6 '30 AND '31 SPT. COUPES AND Cabriolets with rumble seats. Can't tell from new. Big disc. Always open. LAWDER BROS., 6900 Vincennes-av.

FORD 1929 TUDOR, $245.
Driven 3,100 miles; excel. cond. $20 dn., bal. 12 mos. Kelly, 4445 W. Madison-st.

FORDS—'31-'30-'29, LARGEST SELECT. OF Model A cars; 250 to pick from. All types and prices. Drive before you buy. Tms. or trd. Alw. open. LAWDER BROS., 6900 Vincennes.

FORD—1929 CABRIOLET; MANY EXTRAS; like new; also 1929 Sport Coupe; real bargains, $65 down, $5 weekly. Miller North Loop Motoramp Garage, 70 W. Lake.

FORD—1930 DE LUXE TOWN SEDAN; 6 wire wheels, fender wells, etc.; $510. F. W. MACK MOTOR CO., 2300 Madison-st.

FORD—LATEST '29 SPT. COUPE; RUMBLE seat; like new; fully equipped; will sac. for $220; priv. owner. Crawford 1411.

FRANKLIN
offers dependable transportation in reconditioned Franklin. All models. 20 to select from. $100 to $2,150. All are fully guaranteed.
FRANKLIN ILL. CO., INC.
DIRECT FACTORY BRANCH.
2347 S. Michigan-av. Calumet 4296.
Open Evenings and Sundays.

FRANKLIN—LATEST 1930 SEDAN, 6 WIRE whls. Barg. 1801 W. 63d-st. Cor. Wood.

GRAHAM — 6 SEDAN, 4 SPEED TRANS., 6 military wood wheels; side mts., trunk rack, hot water heater, registered heavy duty tires. A beauty. Cost me $2,000. Will sacrifice for quick sale, $875. Private party. 4202 N. Kilpatrick. Phone Pal. 10091.

GRAHAM-PAIGE—6, 1929, 4 DR. SEDAN, like new; need cash; a real barg. at $325; private. Berk. 8420. 3056 N. Major.

GRAHAM-PAIGE—1928 SEDAN; PERFECT cond.; in storage 14 mos.; pay bal. due whse., $315. 5051 Broadway. Longb. 4272.

GRAHAM — 1931 LIGHT 6, 4 DR. SEDAN; $545; terms. 3327 Milwaukee.

HUDSON—SEDAN; LATE MOD.; 16,000 MI.; $225. 5038 Drexel-blvd. Ken. 2049.

HUPMOBILE
1931 Sedan, latest type, 4 door, free wheeling, pract. new auto., $895. 1-3 dn., bal. 18 mos. MOSS AUTO SALES 6529 Cottage Grove-av. Plaza 5000.

HUPMOBILE—LATEST 1930 4-DOOR DE Luxe Sedan; cost $1,885; our price, $875. Used very little; 6 whls., 2 fender mounted. 90 day guarantee. Terms, trade. Alw. open. 2810 W. MADISON-ST.

HUPMOBILE—1931 CUSTOM SEDAN, WIRE wheels, side mounts; for bal. due, $1,095. Finance Co., 6935 Stony Island. Mid. 7076.

HUPMOBILE—LATEST '30 6 CYL. DE L. Sed.; 6 w.w.; s.m.; $635. 6811 S. Halsted.

LA SALLES—1931 TOWN SEDAN.
1931 7 PASS. DE LUXE SEDAN.
1930 DE LUXE SPORT ROADSTER.
PRICED, WARRANTED PRACT. NEW, LOW AS $1,575. F-E-L-Z, 1132 DIVERSEY.

LA SALLE—'29 5 PASS. SEDAN; DRIVEN 11,000 miles; $1,050. Mrs. Fritz. Edg. 4925.

La Salle Sport Phaeton, $585.
Originally cost $3,200 and is practically as good as new. Being sold for balance due on mortgage. Will accept $225 down. Balance at your own convenience. Finance Warehouse, 2515 N. Cicero-av. Bel. 0204.

LA SALLE — LATEST 1929 4-DOOR SEdan, $695; driven 4,183 mi.; 90 day guar. Tms., trade. Always open. 2810 W. Madison.

LINCOLNS
LIKE NEW. BELOW MARKET VALUE.

1931 De Luxe 5 pass. sedan, 6 w. w....	$3,850
1930 5 pass. sedan, spec. paint....	2,675
1930 Judkins Custom Built Coupe....	2,850

90 DAY WARRANTY. TERMS. TRADE.
LARRY O'ROURKE, INC.
2701-03-05 W. MADISON-ST.

LINCOLNS—[4] 5 PASS. SEDANS. WILL give many thousand miles of good service for $125 each. Can be seen at 1823 Ridge-av., Evanston, Ill. Briargate 0620.

LINCOLN—LATEST '29 5 PASS. 3 WINDOW Town Sedan; 6 wire whls., fender wells; fully equipd.; like new; barg.; $1,895, terms. West Side Auto Exch., 4635 W. Madison.

LINCOLN—'29 SEDAN; $1,500; LIKE NEW; de luxe equip. Owner. Longb. 2664.

Marmon 1931 De L. 8 Sedan.
$1,785 automobile for $1,185. 4646 W. Washington-blvd.

NASH—1930 "8" COUPE WITH RUMBLE seat and fully equipped; 6 wire wheels, side mount. Has been carefully driven and looks like new in every way. This is a buy at $1,025. Terms or trade. 1823 RIDGE-AV., EVANSTON. BRI. 0620.

NASH—88, 1931, LOW AS $895.
COUPES, SEDANS, DE LUXE SEDANS.
ONLY 6 CARS AVAILABLE. VIRT. NEW.
F-E-L-Z, WELLINGTON 7802.

NASH—LATEST '29 COACH, FULLY EQPD. Like new, $100 down, bal. 17 mos. DURST CHEVROLET, 1147 W. Jackson-blvd.

NASH—'30 4-DOOR SEDAN, $495; 6 WHLS. 2 fender mounted; full guar. Terms and trade. 2810 W. Madison. Always open.

NASH—COACH, $225; PRIV.; 2 SUMMERS. Miss Stevens, 4054 Washington-blvd., 3d.

NASH—LATE '27 COACH ADVANCED 6; perfect cond., $225. Priv. Bitt. 4456.

NASH—6, 1930 TWIN IGN., 5 PASS. SEdan; $585; terms. 3327 Milwaukee.

OAKLAND—COUPE, LATE MODEL, LIKE new, bargain, $195; terms, trade. Hafner Chevrolet Co., 2610 S. Michigan.

OAKLAND — 4 DR. SED., SAC., ACCT. sickness, $165. Priv. 2952 W. Monroe.

OLDSMOBILE—'29 4-DR. DE LUXE SEDAN, $495. Low mileage; 6 wire wheels, 2 fender mounted; 90 day guar. Terms, trade. ALWAYS OPEN. 2810 W. MADISON.

OLDSMOBILE—4 DR. SEDAN, 1929, PERfect condition every way, $195 down, $27 per month. 2320 S. MICHIGAN-AV.

OLDSMOBILE—4 MOS. OLD; DE LUXE SEdan; 6 wire wheels. Ph. Village 9491.

PACKARD—1930 SPORT PHAETON; BIG 8; Custom De Luxe; 3,240 miles; wire wheels; side mounts; tonneau deck; $175 radio; cost over $5,000; guar.; take about 50% discount; $975 down, balance 18 months. Trade. Fitzpatrick, 6555 Cottage Grove. Mid. 4200.

PACKARD—PHAETON, MODEL 4-26, WITH spotlight, windshield wings, khaki top, original red and gray finish like new; an opportunity to purchase a sporty and attractive car at only $625. Packard Dealer, 650 Madison, Oak Pk. Aus. 2102, Euc. 6500.

PACKARD—EIGHT, 7 PASS. TOURING, 740 model; used 5,000 miles; delivered Aug., 1930; practically same as new; 6 wheels, tires; guaranteed, $2,000. Packard Motor Car Co. of Chicago, 2357 Michigan-av. Calumet 7400.

PACKARD 6 DOMESTIC SEDAN—LATEST model; new tires; recond. by Packard Co. Orig. fin. Excellent buy. New car appearance thruout. $300 dn. Tms. 3032 N. Clark.

PACKARD—LATEST '29 STR. 8 DE L. SED. 6 whls.; s. mts.; barg. 6811 S. Halsted.

PACKARD—SED., '29; NEW TIRES; $800 [illegible] 5715 W. Erie.

AUTOMOBILES FOR SALE.

PACKARD CLUB SEDAN.
1930, that we believe is the best Packard value in Chicago. Equipped with trunk, shock absorbers, etc. The finish glistens like a new dollar and the upholstery is luxurious. Tires have little mileage. This Packard is A1 in every detail, and it's offered now at only a fraction of its original cost. Terms. PIERCE-ARROW, 2545 S. Michigan-av.

PACKARD—1931 BIG 8 SEDAN, AT A SACRIFICE OF $1,100.
1931 STANDARD 8 SEDAN AT A SACRIFICE OF $500.
CONVERTIBLE SPECIAL 8 COUPE, 1,600 MILES, $2,950 CAR, $1,650.
FULLY WARRANTED, PRACT. NEW CARS.
F-E-L-Z, 1132 DIVERSEY-BLVD.

Packard 4-33 Club Sedan.
Driven little; like new; $585. 4646 W. Washington-blvd.

PEERLESS—'30 81 SED., FOR BAL. NOTES, $200 AND $36 NOTES. 2426 MICHIGAN.

Pierce-Arrow Brougham.
Recent model str. 8 that must be seen to be appreciated. The finish, upholstery, and tires are in the original new condition and the motor was carefully checked over in our shop. This Pierce-Arrow is a beauty and will not remain long at our price of $1,650. Terms. PIERCE-ARROW, 2545 S. Michigan-av.

Plymouth '30s and '31s.
SLIGHTLY USED. BIG SAVING. 914 DIVERSEY. LAKE VIEW 6214.

PLYMOUTH—1931, RUMBLE SEAT CPE.; like new; only $465; terms, trade. Sinclair Gas. 4000 Washington-blvd.

PLYMOUTH—SEDAN, 1930, 4 DOOR, $325. 622 N. Parkside.

PLYMOUTH—1931 COUPE; DR. 1,050 MI.; $485; terms. 3327 Milwaukee-av.

PONTIAC — '28 LANDAU SEDAN, $325. New paint. Good mechanically. Excel. cond. Community Motors, 4949 Madison.

PONTIAC—1928 5-PASS. SEDAN, $195; excel. cond.; guar.; terms. 2810 W. Madison.

PONTIAC — 1930 5 PASS. SEDAN, $395; TERMS. 3327 MILWAUKEE-AV.

PONTIAC—LATEST 1930 TOWN SEDAN, $575. Guar., tms. 1801 W. 63d. Al. open.

REO—LATEST 1930 4-DOOR DE LUXE SEdan, $795; driven 1,931 miles; 6 wire whls., 2 fender mounted; fully guar.; terms. trade. Always open. 2810 W. Madison-st.

ROOSEVELT—1930 4 DOOR SEDAN, $395; run 2,932 mi.; 90 day guar.; terms. trade. ALWAYS OPEN. 2810 W. MADISON.

ROOSEVELT — 1930 5 PASS. SEDAN, 6 wire wheels; big bargain. 4119 Broadway. Bittersweet 0786.

STUDEBAKER PRESIDENT
1928 7 pass. str. 8 sedan; finish, upholstery and tires are like new; wealth of extras; $545, terms. Studebaker Branch, 6101 Broadway.

Studebaker—1929 President 8 5 Pass. Sedan. Repossessed. $685. Terms. 5107 N. Clark.

STUDEBAKER—8 1930 REGAL COMMANDer DeLuxe 5 pass. sedan, 6 wire wheels, side mts. Car is just like new. Guaranteed perfect. Cost $1,886; our price $885. Tms. or trade. 3333 W. Madison-st. Alw. Open.

STUDEBAKER—LATE 1929 REPOSSESSED President 8 State sedan, 7 pass., 6 wire wheels; guaranteed like new; $625. Independence Auto Sales Co., 3806 Roosevelt-rd.

STUDEBAKER—5 PASS. SEDAN; ONLY RUN 14,600 MILES. FOR $125 AND $1,600 NOTES. MR. PRESSEY, 2426 S. MICHIGAN.

STUDEBAKER—1931 FREE WHEELING 4-door Regal Sedan, $995; used very little; 6 wire wheels, fender mount.; 90 day guar. Tms., trade. Always open. 2810 W. Madison.

STUDEBAKER — REGAL COMMANDER; latest 1931 free wheel. de luxe sedan; 6 wire whls., 2 fender mounted; used so little will pass for new; big sav. 3327 Milwaukee.

STUDEBAKER—'28 SPORT COUPE COMmander 6, rumble seat, only $295. Hafner Chevrolet Co., 2610 S. Michigan.

STUDEBAKER—1930 DICTATOR BROUGH.; wire wheels, side mts.; for bal., $735. Finance Co., 6935 Stony Island. Mid. 7076.

STUDEBAKER — 1930 4 DOOR DICTATOR Sedan; ex.; for bal. due, $495. Finance Co., 6935 Stony Island. Midway 7076.

STUDEBAKER—1928 COMM., 5 PASS. SEdan; priced to sell at once, $295. LANGE BUICK, 2635 Milwaukee-av.

STUDEBAKER—1930 PRESIDENT 8 DE luxe sedan; 6 wire wheels, fender wells; like new, $595; terms. 4440 W. Madison-st.

STUDEBAKER—1930 PRES. 8 SED.; 6 WR. wheels, side mts., liek new; only $785; tms. Sinclair Gas. 4000 Washington-blvd.

STUDEBAKER—LATEST '31 FREE WHLG. 8 Sedan, $995. guar., terms. 1801 W. 63d.

WILLYS-KNIGHT—66-B, LATEST 1930 4-door De Luxe Sedan; original cost, $2,176; our price, $985; 6 wire whls., 2 fender mtd. Used very little; 90 day guar. Tms., trade. ALWAYS OPEN. 2810 W. MADISON.

WILLYS-KNIGHT—1930 5 PASS. SEDAN; 6 w. w. and trunk; driven only 4,000 mil., $695. 6056 Cottage Grove. Fairfax 1426.

MOTOR TRUCKS.

Ford, Chev. Trucks—Like New
1930, '29, '28 models; ½ to 2½ tons; $75 up; $40 cash, balance easy. Panel express and stake bodies; 90 day written guarantee. Horses taken in exchange. LEVY'S, 724 Milwaukee-av., cor. Carpenter. Always open.

CHEVROLET—6 CYL. 1½ TON, CHICAGO stake body; thor. recond.; new tires; excellent buy, $385, terms.
Milwaukee Ave. Motor Sales,
Auth. Chev. Dlrs. 2508-10 Milwaukee-av.

CHEVROLET—1929 1½ TON TRUCK, EXPR. body. In excel. cond. A real buy, $345; tms.
Milwaukee Ave. Motor Sales,
Auth. Chev. Dlrs. 2508 Milwaukee-av.

FORDS—10 LATE MOD. A PANEL BODIES and Pickup bodies; AA Open Express and Model T Panel bodies; bargs. Alw. open. LAWDER BROS., 6900 Vincennes-av.

FORD TRUCKS — OVER 50. ALL BODY types. $50 to $500. Liberal terms or trade. 90 day guar. Litsinger, 925 W. Jackson.

FORD 1930 1½ TON PANEL TRUCK; CANnot be told from new car; terms. BEN T. WRIGHT, INC., 1107 N. CLARK-ST.

2½ TON KING ZIETLER TRACTOR AND semi-trailer, on solid tires; cheap for cash. 1722 W. Adams-st.

FORDS, CHEVROLETS, STEWARTS—LATE models. All body styles and sizes. $100 and up. B. & W. Motors Co., 827 W. 35th-st.

2-5 TON MACK, 2-3½ STERLING, 1½ TON Garford, 2 ton Reo, dump trucks in excel. cond. 1302 W. Van Buren.

AUTOCAR—3 TON, WITH BATCH BODY. In A-1 condition. Priced low. Autocar Sales, 1716 W. Pershing-rd. Vir. 0210.

2 MACK DUMP TRUCKS, CHEAP. S. P. Beers Cartage Co., 2222 Fullerton-av.

AUTOMOBILES WANTED.

WANT 100 AUTOMOBILES.
Pay cash or make you a loan. Always open. 2810 W. Madison. Ph. Van Buren 3200.

AUTOS WANTED—ALL MAKES LATE MODELS. HIGHEST CASH PRICES. Gordon Motor Co. 5100 Broadway.

WANTED—IMMEDIATELY, 100 LATE AUtomobiles; highest prices paid. Bring cars and get cash. 6811 S. Halsted. Went. 2727.

AM IN THE MARKET FOR SMALL 6 CYL. used car; all cash; late mod. pref. Dealers need not call. Craw. 7865, aft. 2 p. m.

CARS SOLD FOR OWNERS ON COMMISsion basis; quick action; all makes; all models. 3106 Montrose-av. Always open.

WANTED—50 CARS. PRICE NO OBJECT. See Stone, 3006 Lawrence-av. Ind. 6863.

WANTED—LATE MODEL CARS FOR CASH. Republic 9515. 1801 W. 63d-st. Alw. open.

WANT TO SELL YOUR CAR FOR THE most money? 4837-9 Western-av. Sun. 3509.

GET THE BEST PRICE FOR YOUR CAR AT 4717-19 N. WESTERN. LONG. 1949.

WANTED—50 LATE AUTOS FOR CASH. 3327 Milwaukee at Crawford. Pens. 4379.

WE PAY THE MOST MONEY. DRIVE your car to 914 Diversey-blvd. L. V. 6214.

PRIVATE PARTY WILL PAY CASH FOR late model used car. Hyde Park 1616.

AUTOS TO RENT AND WANTED.

WILL RENT CAR, ONE WEEK, $75; '30 OR '31 mod.; 6-8 cyl. Address C 74, Tribune.

MOTORCYCLES AND BICYCLES.

75 1928 HENDERSONS, $85 AND UP. Terms. 3527 W. North-av. Albany 2706.

AUTOMOBILE LOANS.

CASH IN 10 MINUTES NO DELAY
AUTO AND TRUCK LOANS.
$350 TO $10,000
Confidential. No Endorsers.
15 Years at Same Location.
Winter-Hirsch Inc.
1842 S. MICHIGAN-AV.
Calumet 4586.
BRANCH OFFICES.
4657 W. Madison-st. Estebrook 3243.
6155 Cottage Grove. Dorchester 6943.

NEED MONEY TODAY? C—A—S—H IN 15 MINUTES! AUTOS and TRUCKS
Any Amount Up to $10,000.
No Endorsers! Strictly Confidential!
MOTOR CAR FINANCE
2411 S. MICHIGAN-AV.
Phone Calumet 7272-7273.
SOUTH SIDE OFFICE.
6227 COTTAGE GROVE-AV.
PHONE DORCHESTER 2520.
WEST SIDE OFFICE:
N. E. Cor. Roosevelt and Blue Island-av. Phone Haymarket 7060. Mr. M. Jadwin.

AUTO LOANS REFINANCING, CASH ADVANCED,
or present payments reduced while you drive. Or if desired a STORAGE LOAN AT NO INTEREST CHARGE.
Cook County Securities Corp.
Branch near you. Open eves. by appointment.
SOUTH SIDE.
6000 S. Halsted. Nor. 2120.
1453 East 75th-st. Dor. 8205.
7739 S. Halsted-st. Tri. 5631.
109 East 111th-st. Com. 2242.
WEST SIDE.
4423 W. Madison-st. Man. 7568.
5949 West 22d-st. Cic. 2323.
2602 Milwaukee-av. Bel. 6200.
NORTH SIDE.
6150 Broadway. Rog. Pk. 6070.
2334 Lawrence-av. Lon. 5204.

THIS — AD — ENTITLES — YOU — TO — A **$10,000.00** PERSONAL ACCIDENT INSURANCE POLICY absolutely without any additional cost to you.
This special offer is a new addition to the many special features of the A B C loan and refinance plan.
LOWEST RATES. NO ENDORSERS.
Automobile Bonding Company
Established 1919.
7850 S. HALSTED. TRI. 0807.
4802 N. WESTERN. RAV. 5100.
4734 W. MADISON. AUS. 3906.
6528 COTTAGE GROVE. HYD. 9723.
105 W. MONROE. RAN. 7992.
BRING — THIS — AD — WITH — YOU.

C-A-S-H
AUTO AND TRUCK LOANS AND REFINANCING.
WE CHARGE LESS Drive While You Pay
Majestic Investment Corp.
105 W. Monroe. RANDOLPH 4364.
2325 S. Michigan. Victory 4444.
6211 Cottage Grove. Dorch. 4561.
5323 W. Madison. Austin 4069.
5401 W. 22d-st. Cicero 6169.

A-U-T-O L-O-A-N-S $300 Costs $6.00
NEW LOAN RATE. LONG TERM PLAN.
We Loan More—Charge Less.
ALSO REDUCE PRESENT PAYMENTS.
GORDON FINANCE CO.,
192 N. La Salle-st. State 8328.
2239 S. Michigan-av. Victory 3500.
5100 Broadway. Ardmore 1150.
3301 North-av. Spaulding 2552.

C—A—S—H!!
$100 TO $1,000 ADVANCED ON YOUR CAR. Present payments reduced. Refinancing.
$300 COSTS $15
Other amounts in proportion. No indorsers required. Quick, confidential service
FINANCE CREDIT CORP.
205 N La Salle-st. [MAIN FL.] State 6372.
4707 Broadway. Longbeach 6624.
DRIVE RIGHT UP TO OUR DOOR.
Open Saturday afternoon until 5.

Auto Bankers Since 1912
1217 DEVON-AV.
59 W. WACKER-DR.
1240 S. MICHIGAN-AV.
6838 STONY ISLAND-AV.
747 MADISON-ST., OAK PARK.
Immediate loans; refinance; low rates.
LEWIS E. BOWER

LOANS ON YOUR CAR OR YOUR PRESENT PAYMENTS REDUCED AT **7% PER YEAR**
NO INDORSERS. NO WAITING.
Branches open Mon., Wed., Fri. eves.
EMPIRE FINANCE CO.
100 N. La Salle-st. Dearborn 0870.
423 E. 63d-st. Englewood 1624.
2243 S. Michigan-av. Calumet 3339.

SAVE 25% ON YOUR AUTO LOAN. We have reduced our rates. Walk upstairs and save money. CENTRAL STATES FINANCE CORP., 209 N. La Salle-st., 2d floor. State 3615.

LOANS BY PHONE.
Notes Reduced. Call State 1919. Car Owners Finance Co., 127 N. Dearborn.

U. S. FINANCE AND MORTGAGE CO.—10 minute service; lowest rates; confidential; parking. 721 N. Michigan. Superior 7083.

AUTO LOANS—SAFE FOR THE BORROWER AUTO SECURITY CORPORATION, 205 W. Wacker-dr., cor. Wells. Cent. 4006.

LOWEST RATES. AUTO LOANS OR REduce payments. See us first. Great Northern Finance, 1 N. La Salle. Franklin 9890.

AUTOMOBILE LOANS—LOWEST RATES. Always open. Phone Van Buren 3200. 2810 W. MADISON-ST.

AUTO CREDITS FOR SALE.

NEW FORD $75 CREDIT; BEST OFFER TAKES. 3032 N. CLARK-ST.

WILLYS-KNIGHT—$101 CREDIT SAC. FOR $50, any model. Pensacola 9282.

AUTO TIRES.

SLIGHTLY USED TIRES .....$150 UP Berlin Tire Co., 1120 S. Michigan.

BUSINESS OPPORTUNITIES.

Businesses For Sale.

BAKERY—EST. 16 YRS.; FULLY EQUIP.; investigate; best offer. 3310 Broadway.

BAKERY—EST. 18 YRS.; WILL SAC. ACCT. other business. 4705 Lincoln-av.

BARBECUE—NORTHWEST HIGHWAY; NR. race track. Ph. Arlington Heights 1577.

BARBER SHOPS AND BEAUTY SHOPS—For Sale—Also fixtures, new and used. PAIDAR CO., 1120 N. Wells-st. Div. 0200.

BEAUTY SHOP—DEVON AND WESTERN; ½ blk. to new theater; most beaut. shop on N. S.; equivalent to 11 booths; worth $6,000, sell cheap. Ph. Hollycourt 2107.

BEAUTY SHOP—3 BOOTHS, FULLY EQUIP. inc. perm. mach.; low rent; sac. for $300 cash; acct. of other bus. Keystone 2923.

BEAUTY PARLOR—FOR SALE—SUPPLIES, equipment; cash; easy terms; catalogue sent. GIBBS & CO., 21 S. Wabash-av.

BEAUTY SHOP—6 BOOTHS. NEW EQUIP. Inc. 2 perm. machines. 1st fl. Rt. $50, liv. quarters. Barg. Address Y O 103, Tribune.

BEAUTY SHOP—LOCATED IN HOTEL-THEater bldg.; comp. equip.; estab. clientele; worth investigating. Tel. Downers Gr. 1906.

BEAUTY SHOP—EST. 6 YRS.; 5 BOOTHS; fully equip.; barg. for cash. Ked. 6601.

CAFETERIA—WONDERFUL OPPORTUNITY, 200 seats; growing industry, including 2 factory concessions; doing $150 per day; within 100 miles of Chicago. Address N T 34, Tribune.

CIGARS, CANDY, NOTIONS — MARBLE fountain; mag., toys; liv. rms.; reas. rent; owner cannot handle. 3736 N. Cicero-av.

CIGAR STORE—ESTABLISHED BUSINESS. Cheap for cash. 632 Addison-st.

CIGAR-NEWS AGENCY STORE—IN WESTern sub.; reas. Ph. Brookfield 5109.

DELIC.-GROC. — GD. LOC.; NEW STOCK; rent reas.; 5 rms. and bath; N. S.; long time in bus.; going to retire; with or without furn.; no dealer. Address P 118, Tribune.

DELICATESSEN, SODA FOUNTAIN, ICE Creams, Candy, Cigars, and Luncheon—Elegant corner location; low rent; ideal spot for experienced couple. 4165 Lincoln-av.

DELIC.-GROC.—GD. LOC.; FINE STOCK; rent reas.; rms., s. h.; real bargain. Ph. Dorchester 2621. 1528 E. 69th-st.

DELICATESSEN AND GROCERY—AT A bargain; sell account leaving for Europe. 2459 N. Central-av.

DELICATESSEN—GD. STOCK AND BUS.; heat; rent $40; nice rms. 5314 Blackstone.

DELIC.—HI. CLASS, STM. TABLE, ELEC. refrig.; gd. bus.; barg. 1068 Berwyn-av.

DINING CAR RESTAURANT—IN SUBURban town; cheap. Address P 72, Tribune.

DRUG STORE—EST. 5 YRS., COR. LOC.; GD. bus. 4200 Lincoln. Lake View 10346.

FOOD SHOP—NR. L STA.; MONEY MAKer; no competition; very reas. 6311 S. Loomis.

GAS STATION—LOCATED ON NORTH-AV. Must raise cash. Phone Monroe 5187.

GAS STATION AND ICE CREAM STAND—Good loc. Bargain. 9351 S. Western.

GAS STA.—N. W. S. COR. LOC.; WASHING, greas.; gd. inc.; reas. rt. 2648 Armitage.

GARAGE—175 CAR, INCOME FOR 2 MEN. E. Z. terms. Al Weiss, 33 N. La Salle.

GROC., DEL.—EST. 25 YEARS; CORNER location; reas. for cash. 5011 Addison.

HARDWARE AND PAINT STORE—N. W. Side; best loc.; last year bus. $35,000; with or without bldg. Brunswick 7946.

HAND LAUNDRY—EST. 8 YRS.; RENT $50; reas. 3506½ Broadway. Lk. V. 9204.

HOTEL—HAMMOND, ILL.; 31 RMS., FURN. complete, on U. S. highway 41; all year round bus.; $17,000 cash or $18,500 terms. Tweedle, 4750 Calumet, Hammond. Ph. 2386.

ICE CREAM, CANDY,
cigar store; doing gd. bus.; gd. loc.; very reas.; must sell, leaving city. Mer. 3590.

LUNCHRM.—SAME OWN. 5 YR., EX. LOC. nr. L; barg. 433 S. California. Sec. 6808.

MALT AND HOP STORE—CIGAR AND CIGarets; bargain, $375; 6 liv. rms. in rear; rent $35. 4755 S. Princeton.

MEAT MARKET—GD. LOCATION; CHEAP. Ph. Graceland 1406.

RADIO, MUSIC AND APPLIANCE BUSINESS for sale; located in the Fox River Valley of Wisconsin, in city of 40,000; a small capital will buy; reason for selling, widow unable to care for business. Address N T 44, Tribune.

RESTAURANT.
Wonderful chance for some one. 7 stools, 7 tables; sacrifice for quick sale. Damen Cafe. 4650 N. Damen.

RESTAURANT.
Modern going business transfer corner; 40 seats; rent $60. Small cash required; real bargain. 3730 Broadway. Lake View 0198.

RESTAURANT — LIGHT LUNCH, CIGARS, candy, cigarets, transfer corner; good bus. Estab. 6 years; reas. rent; good income; terms if desired; reason for selling lvg. city. Address T O 244, Tribune.

RESTAURANT AND ROOMING HOUSE—Old estab., for sale at very reasonable price; loc. north side, surrounded by large industries. For inf. call Forest 4314.

RESTNT.—1ST CLASS PLACE, DOING GD. busi. Long lease, $95 rent. Price $1,750. ½ cash. 202 N. Western. Seeley 10221.

RESTAURANT-TEA ROOM—MOST BEAUTIful on North Side; good lease; low rent. Call Sheldrake 8748 after 8 p. m.

RESTAURANT—CHEAP; GOOD BUSINESS; factory district; rent $50 month; 5 year lease. Call Austin 9473.

REST.—AMER.; EST. 7 YRS.; GOOD BUS.; wond. opp.; gd. money maker. Maywood 481.

REST. — PARTNERS DISAGREE; WILL sell at a barg.; terms. 2206 Lincoln-av.

REST.—LONG LSE.; LIV. RMS.; GD. BUS.; reas. rent. 8665 Vincennes, cor. Halsted.

ROOMING HOUSE — SELL BLDG. OR lease 2 to 5 yrs., 29 rms., running water every rm.; best trans.; good location. Address T T 461, Tribune.

RMG. HSE.—27 RMS., DEARBORN; 3 YR. lse., rt. $200; nly. dec. and furn.; r. w. all rms.; 4 baths; pr. $1,800; $1,000 req. Steinbock & Alexander, 180 N. La Salle.

ROOMING HOUSE AT A SACRIFICE—Jackson-blvd. Must be sold this week. S. Kloyf, 77 W. Washington. Rand. 2239.

ROOMING HOUSE—35 RMS.; UPTOWN DIStrict; 5 year lease; rent $280; well rented; excel. trans. 4447 Clifton-av.

RMG. HSE.—14 RMS., GAR. 3215 Michigan. Reilly, 308 W. Van Buren. Web. 2715.

RMG. APTS.—GD. LSE.; EXC. INC.; REAS. rent; nr. lake; barg. 542 Addison. 2d W.

RMG. HSE.—16 RMS.; NEWLY DECOR. Well furn. 2248 W. Jackson. West 4886.

RMG. HSE.—14 RMS.; COST $900; SELL for $450 acct. of death. 1645 W. Adams.

RMG. HSE.—16 RMS.; LA SALLE; RT. $75; req. $500; gd. lse. McKinley. Del. 3975.

RMG. HSE.—35 RMS.; FILLED; RUN. W.; reas. acct. other bus. Smith. 3136 Jackson.

TAILORING ESTABLISHMENT DOING BIG business—Sacrifice for $425 owing to ill health. Rent $60. Midway 9608.

TAILOR, CLEANER, FURRIER SHOP — Bargain; leaving town. 1611 W. 80th-st.

THEATER — FOR SALE — OR RENT — 400 seats; silent. 4763 Calumet-av., Hammond, Indiana. Must see to appreciate. Ph. 1271R.

WOODWORKING PLANT.
Complete with machinery; immediate possession; ready to operatae. Bargain. See engineer. 828 N. Wells-st.

Business Equipment.

MINIATURE POOL TABLES—$200 MO. INcome assured. Coin operated. Investment $300, for established routes. Miniature Pool Table Co., Suite 1717, 180 N. Michigan-av., Chicago. Ph. Dearborn 1570.

Partnerships and Investments.

INVESTIGATE . . .
this opportunity. This is your chance to make an investment of $3,000 to $10,000 in a long established business. No brokers. We invite the strictest investigation of this real offer.
ADDRESS T N 79, TRIBUNE.

BOOKKEEPER AND OFFICE MAN FOR A substantial distributing firm. Small investment required, but well secured. For appmt., address Y O 539, Tribune.

Distributors.

GARAGE OWNERS, TIRE DEALERS, BATtery stations, add to your income with practically no investment. Get our window display for Xelotone Auto Radio. We finance your sales, permitting you to sell on time—no money down—to car owners. Phone or write for appointment. Xelotone Auto Radio Co., 5051 Broadway. Long. 4272, Mr. Sunin.

Concessions and Locations.

YOU CAN DEMONSTRATE AND SELL your product here to large groups of different housewives and clubwomen daily. THE UNITED EXHIBITORS, 9 W. Washington-st. State 0740.

Business Service.

IF YOU WANT TO SELL YOUR BUSINESS
quickly, see me. I specialize in gas stations, rooming houses, beauty shops, grocery stores, etc. RYAN, 612 N. Michigan. Room 603. Delaware 9426.

PATENTS PROCURED — EASY TERMS; booklet free; practical inventions financed or marketed. SANDERS, 536 S. Clark-st.

MANUFACTURING PLANTS, MECHANICAL devices put in production. INDUSTRIAL LOCATING CO., 7 S. Dearborn-st.

Wanted.

WANTED TO BUY—ROOMING HOUSE; SO. of 55th-st. and north of Division; small down payment; must be bargain, reasonable rent. Phone Delaware 9426.

WILL BUY SURPLUS OR JOB LOTS OF steel or metal products, saleable to machine shops or hardware trade. Lee Steel Products Co., 35 S. Dearborn. Franklin 2410.

LEGAL NOTICES.

TO WHOM IT MAY CONCERN—I HAVE sold the business that I conducted as the Floral Art Shop at 3279 Armitage-av., Chicago, Ill., on the 18th day of May, 1931, and the undersigned will not be responsible for any debts except those contracted by the undersigned. LUCILLE G. GROTE.

SEVERED MY CONNECTIONS WITH THE Palace Cloak Shop, 6444 W. 22d-st., Berwyn, May 5, 1931; will no longer be responsible for any debts therewith. ANNA PEIL.

NOT RESPONSIBLE FOR ANY DEBTS CONtracted for the business known as The Prospect Food Shop located at 5670 W. Madison-st.

BILLIARDS AND BOWLING.

REBUILT TABLES AS LOW AS $160. The BRUNSWICK-BALKE-COLLENDER CO. 623-633 S. Wabash. Wabash 4020.

HOME FURNISHINGS.

Central.

Furniture Manufacturer
disposing of about 30 sample bedrm. and dining rm. suites at less than cost of making; suites range from $60 to $750. Can be seen at Cottington-Newell's showroom, 469 E. Ohio, 4th fl., betw. 9-5, week days.

LARGEST ELEC. REFRIG. WHOLESALERS closing out 5 cu. ft. porcelainized enamel lined floor samples, full guar., $200 values, $49.50. Refr. Sales Corp., 219 N. Michigan.

South Side.

RUGS AND CARPETS.
Chicago's largest rug cleaning plant must dispose of rugs left over and traded. All new colors and patterns, in all sizes. Call at our main plant and be convinced on how much you can save on rugs and carpets. KLEVER [SHAMPAY] KARPET KLEANERS 4631 Cottage Grove-av.

FOR SALE—ENG. LOUNG. CHRS., $29.50; 3 pc. liv. r. suites, $39.50; 7 pc. din. rm. suites, $39.50; 3 pc. walnut bedrm. suites, $39.50; 5 pc. brkfst. sets, $14.95; 9x12 rugs, $19.50; radios, etc. Oakland Furniture Jobbers, 3977 Cottage Grove. Op. Sun. & eve.

BEDS, $2.50; DRESSERS, CHESTS, $5; LIB. table, din., par., liv. rm. sets, $25; day beds, chairs, pianos, kitchen cabs., rugs. Schwartz, 7012 Stony Island & 640 E. 61st-st.

USED—RUGS—USED.
All kinds; all sizes; low as $5. Englewood Rug, 435 W. 63d. Open evenings.

4 ROOMS COMP., $185; ONLY $15 CASH; your own terms. KESSEL BROS., 4313 Cottage Grove. Open eve., Tues., Thurs., Sat.

$175 MOHAIR PARL. SET, $59; $125 3 p. wal. bedr. set, $59; $79 din. r. set, $39. Atlas, 6140 Cottage Grove. Open eves., Sun.

SELLING OUT—BELOW COST! 4 RMS. comp., $140; many other bargs. Open eves., Sun. Available Furn. Dept., 7732 Stony Isl.

500 USED RUGS; ALL SIZES, MAKES; $5-$15. Normal Rug, 6031 Halsted. Op. eve.

North Side.

$60,000 BANKRUPT FURNITURE STOCK.
Brand new furniture to be sold at once. Mothproof parlor set, $47; Mohair parlor set, $72; wal. dining set, $45; bedrm. set, $43; odd chairs, Wilton rugs, buffets, lamps. Many other bargains. Brkfst. set, Pink.
6542 N. CLARK-ST.
Open daily till 10 p. m.; Sunday till 5 p. m.

RUGS! RUGS!
ACCUMULATED—LEFT AT OUR PLANT. Wiltons, velvets, Axmins., low as.....$12.50
Chinese, Oriental, 9x12, new.....$130
IMPERIAL DYERS AND RUG CLEANERS, 2123-33 Lincoln-av. Div. 6310.
Open Tues., Thurs., Sat. till 9 p. m. Sun. 1 p.m.

WILL SELL FOR CASH — $50,000 NEW furniture in our bldg.; mohair parlor sets, $59; frieze parlor sets, $89; wal. bedrm. sets, $39; wal. dining rm. set, $55; also bargs. in Amer. and oriental rugs. In Remer's,
5822 N. Western-av.
Open daily till 9 p. m., Sun. till 5 p. m.

4 FLRS. USED FURNITURE.
Dressers, $5; iceboxes, $5; gas ranges, $10; 9x12 rugs, $7; da-beds, $7.50; velour parlor sets, $18.50; everything for the home cheap. BIG CITY FURNITURE CO., 819 N. Clark.

NEW AND USED FURNITURE AT REmarkable prices in our 4 story bldg. Sundstrom & McGuire, 2735 Lincoln-av. Evenings to 9:30, Sunday, 10 to 5 p. m.

ANTIQUE ORIENTAL RUGS, SIGNED OIL paintings, celebrated artist; Irish table linen; imported draperies. Mahogany furniture. Rogers Park 10024.

COMPLETE 4 RM. FLAT OF FURNITURE, almost new, $125; no reasonable offer refused. Ardmore 2332.

ORIENT. RUGS, DOWN LIV. RM. SET, love seat, desk, carved dining set, 4 pc. waln. bedrm. No dlrs. Buck. 1200. Apt. 109.

9 PC. DINING RM. SET, 3 PC. BEDRM. set, victrola, 9x12 Wilton rug; all like new. 2326 Sunnyside. Ravens. 3023.

BEAU. 3 PC. MAHOG. BEDRM. SET—Chinese din. rm. set, dav., chairs, desk, rugs, drapes, radio. 401 Fullerton, Apt. 1202.

FURN., ALMOST NEW, REAS. INQUIRE in store, 2027 Lincoln-av.

OBLONG DINING ROOM TABLE, CHAIRS and buffet. Best offer takes them. Well. 6983.

Northwest Side.

BUY AT OUR FACTORY. SAVE 50%. HOMER BROTHERS, MANUFACTURERS, 3053 W. GRAND-AV. Op. Tues., Thurs., Sat. 10 p. m. Sun. 10-3.

FURNITURE OF 6 RMS. AT A BARGAIN. 3507 N. Crawford-av. Juniper 5018.

4 RM. OUTFIT, $69; RUGS, $5; PAR. SET, $20; icebox, $6. 2375 Milwaukee-av.

ELEC. WASH. MACH., $20; GOOD COND. 4531 N. McVicker-av., 1st. Avenue 6425.

COMP. 4 RMS. FURN. RUGS; REAS. 1649 N. Damen. Arm. 3235. Inq. Millinery Store.

2½ RM. APT., BEAUT. FURN., $85; LEASE opt.; rt. $42.50. 3263 Fullerton. Bel. 2849.

West Side.

$50,000 BANKRUPT FURNITURE in our 6 story bldg.; 2 pc. parl set, $50; 3 pc. bedrm. set, $54; 7 pc. din. rm. sets, $59; vel. Wilton rugs, $19; Gulistan rugs, brkfst. set, $14; odd chairs, ice boxes; 4 rms. complete, $295; daily 9:30 p. m.; Sun.—5. TUFTS, 4444 MADISON-ST.

MIGHTY BANKRUPT SALE—LESS THAN fac. prices; par. set, $40, $69, $89; 7 pc. wal. din. sets, $49; bedrm. sets, rugs, kitchen sets; 4 rooms, beaut. furn., $195. Daily 10 p. m., Sundays 5. COLLINS, 5114 W. Madison.

MUSICAL INSTRUMENTS.

Pianos and Players.

Buy at Kimball Factory.

8 small used Junior pianos	$35 each
47 used upright pianos	$10-$39 each
Used Grand pianos at factory ...	$195 each
Haines Bros. Ampico rebuilt	$275
Ellington Welte Reproducer	$495
Steinway beautiful mahogany case	$595

FACTORY, 2631 W. 26TH.
Phone Lawndale 3862. Open until 5 P. M.

WE HAVE BARGAINS IN USED pianos, all makes and styles. $35 up. Schultz Piano Co. 2255 W. Madison-st.

RENT A NEW PIANO—BABY GRAND, $10 a month; midget upright, $6 a month. CABLE PIANO CO., Wabash and Jackson.

WILL GIVE AWAY GOOD MAH. UPRIGHT piano if you pay $18 storage charges. WYMAN'S, 604 Republic Bldg., 209 S. State.

BEAUTIFUL KIMBALL GRAND PIANO; guar. in good playing cond., $135; terms. Rudolph Wurlitzer, 329 S. Wabash.

WANTED—THE BEST MASON & HAMLIN, Beckstein, Conover or Steinway Grand that $300 will buy. Address Y G 174, Tribune.

KIMBALL GRAND PIANO, SOUNDING board, perfect, $175. Diversey 8023.

HOME FURNISHINGS WANTED.

SOUTH SIDE— —NORTH SIDE. ATLANTIC 2290. WELLINGTON 9367. PHILPOTT'S BUYERS MEAN MONEY TO YOU. See us first. ARTHUR R. PHILPOTT.

Household Goods Wanted
of every description. Newman Furniture Ex., 4014 S. State-st. Blvd. 3144.

USED FURN., RUGS, STOVES, ELEC. RAdios bought. Highest prices paid. We call anywhere. NEVADA 1150. Acme Furniture.

HIGHEST CASH PRICES PAID FOR USED furn., rugs, stoves and elec. radio. We call anywhere. Homan Furn. Ph. Kedzie 1300.

CALL CRAWFORD 3850 FOR HIGHER CASH prices on your furn., rugs, and elec. radio; prompt service. Spaulding Furniture Co.

WE BUY USED FURNITURE IN LARGE and small lots. Graceland 1814.

JUST STARTING IN BUS.; NEED FURN., rugs, hshld. gds.; highest prices. Nor. 1933.

HIGHEST PRICES PAID FOR FURN. WE call anywhere. Brown's Furn. West 2149.

STOCKS AND BONDS.

CASH IN BONDS—
Even bonds in default may have some value; full information without obligation. Address T C 488, Tribune.

REAL ESTATE BONDS BOUGHT, SOLD and quoted; best cash prices. A. M. ROHR CO., One N. La Salle. Central 8860.

WE WILL BUY DEFAULTED REAL EState bonds on near north side property for cash. Address Y O 526, Tribune.

BEST FIGURE FOR DEFAULTED BONDS. Call or write. Rm. 509, 11 S. La Salle.

FINANCIAL.

WE CAN GET YOU OUT OF DEBT. AMERICAN AMORTIZATION CO., 30 N. La Salle-st.

TERMS OF SUBSCRIPTION OF THE TRIBUNE.

Orders for mail subscription must be accompanied by remittance to cover.

Rates for Illinois [outside of Chicago], Indiana, Iowa, Michigan, and Wisconsin:

Daily, without Sunday, one year, $5.00; six months, $2.50; three months, $1.25; two months, $1.00; one month, 50c.

Daily, with Sunday, one year, $12.50; six months, $6.25; three months, $3.15.

Sunday only, one year, $7.50; one month, $1.00.

Rates for subscription in postal zones 3 and 4 [measured from Chicago], outside of Illinois, Indiana, Iowa, Michigan, and Wisconsin:

Daily, without Sunday, one year, $7.50; one month, $1.00.

Sunday only, one year, $7.50; one month, $1.00.

Daily and Sunday, one year, $15.00; one month, $2.00.

Rates for subscription in zones 5, 6, 7, and 8 [measured from Chicago], Canada, Mexico, and foreign:

Daily, without Sunday, one year, $12.00; one month, $1.50.

Sunday only, one year, $7.50; one month, $1.00.

Daily and Sunday, one year, $19.50; one month, $2.50.

Give postoffice address in full, including county and state. Remit by express money order, draft, or in registered letter at our risk to The Tribune company, publishers, Tribune Square, Chicago.

We cannot be responsible for currency sent through the mail.

MEMBER OF THE ASSOCIATED PRESS.

The Associated Press is exclusively entitled to the use for republication of all news dispatches credited to it or not otherwise credited to this paper, and also to the local news published herein.

All rights of republication of special dispatches herein also are reserved.

Chicago Daily Tribune.
THE WORLDS GREATEST NEWSPAPER
FRIDAY, MAY 22, 1931

Great Crowds Fill Grant Park and Other Points of Vantage as Army Planes Fly Along Lake Front

[TRIBUNE Photo.]

WHEN ARMY BOMBING PLANES GAVE DEMONSTRATION OF HOW CHICAGO WOULD BE ATTACKED FROM THE AIR IN WAR. A group of the bombers is shown flying south over the lake front, with the Mather tower, 333 North Michigan avenue, the river, the Wrigley building, the Tribune tower, the Ogden slip, the new outer drive bridge and viaduct, the Medinah Athletic club, Allerton house, Furniture mart, and the water tower in the foreground and middle distance. *(Story on page 1.)*

[TRIBUNE Photo.]

AS THE PLANES APPEARED FLYING OVER THE NAVY PIER. Those on the pier got a closer view of the fighting machines than did others who witnessed yesterday's spectacle, the planes approaching closely. *(Story on page 1.)*

[TRIBUNE Photo.]

AS THE ARMY PLANES REACHED POINT OPPOSITE SOLDIERS' FIELD AFTER PASSING REVIEWING STAND. Chicago's downtown skyline forms the background for this picture, which shows the buildings along Michigan avenue from those near the Field museum at the left to the group of structures at the Chicago river on the right. *(Story on page 1.)*

[TRIBUNE Photo.]

VETERANS OF THREE WARS REVIEW ARMY AIRPLANES FROM THE ROOF OF STEVENS HOTEL. Left to right: Commander Charles W. Schick, U. S. N., retired; Maj. Gen. Milton J. Foreman, retired; A. C. Best, Illinois department commander, G. A. R.; Maj. Gen. James E. Fechet, James C. Thomas, assistant adjutant general, Illinois department, G. A. R., and Brig. Gen. Benjamin D. Foulois. *(Story on page 1.)*

[Acme Photo.]

FORMER PRINCETON FOOTBALL STAR ASKS DIVORCE. William H. (Big Bill) Edwards, now New York insurance man, and his wife, both of whom have filed suits at White Plains. *(Story on page 8.)*

[U. S. Army Air Service Photo.]

LAYING A DEFENSIVE SMOKE SCREEN OVER THE NAVY PIER DURING THE MANEUVERS. The smoke from the planes which laid the screen slowly settled on the waters of Lake Michigan, hiding the pier from sight from the land for some time. The planes themselves were at times hidden by the smoke screen. *(Story on page 1.)*

[TRIBUNE Photo.]

YOUTH WEEK MEDALS AWARDED AT SCHOOL. Mildred Mack (left), president of Commercial Continuation school Four Civics club, presenting prizes to Robert Wells and Mildred Bulicek. *(Story on page 27.)*